

F.A. RTE.	SECTION	COUNTY	TOTAL SHEETS	SHEET NO.
V&R	2006-028.DM	VARIOUS	35	7
STA.		TO STA.		
FED. ROAD DIST. NO.		ILLINOIS	FED. AID PROJECT	

- IRON PIPE OR ROD FOUND
 - PLATTED LOT LINE
 - CENTER LINE
 - - - - - PROPERTY DEED LINE
 - EXIST. R.O.W.
 - PROP. R.O.W.
 - BUILDING LINE
-
-  BUILDING REMOVAL
 - (C) = COMMERCIAL BUILDING
 - (R) = RESIDENTIAL BUILDING
 - (G) = GARAGE

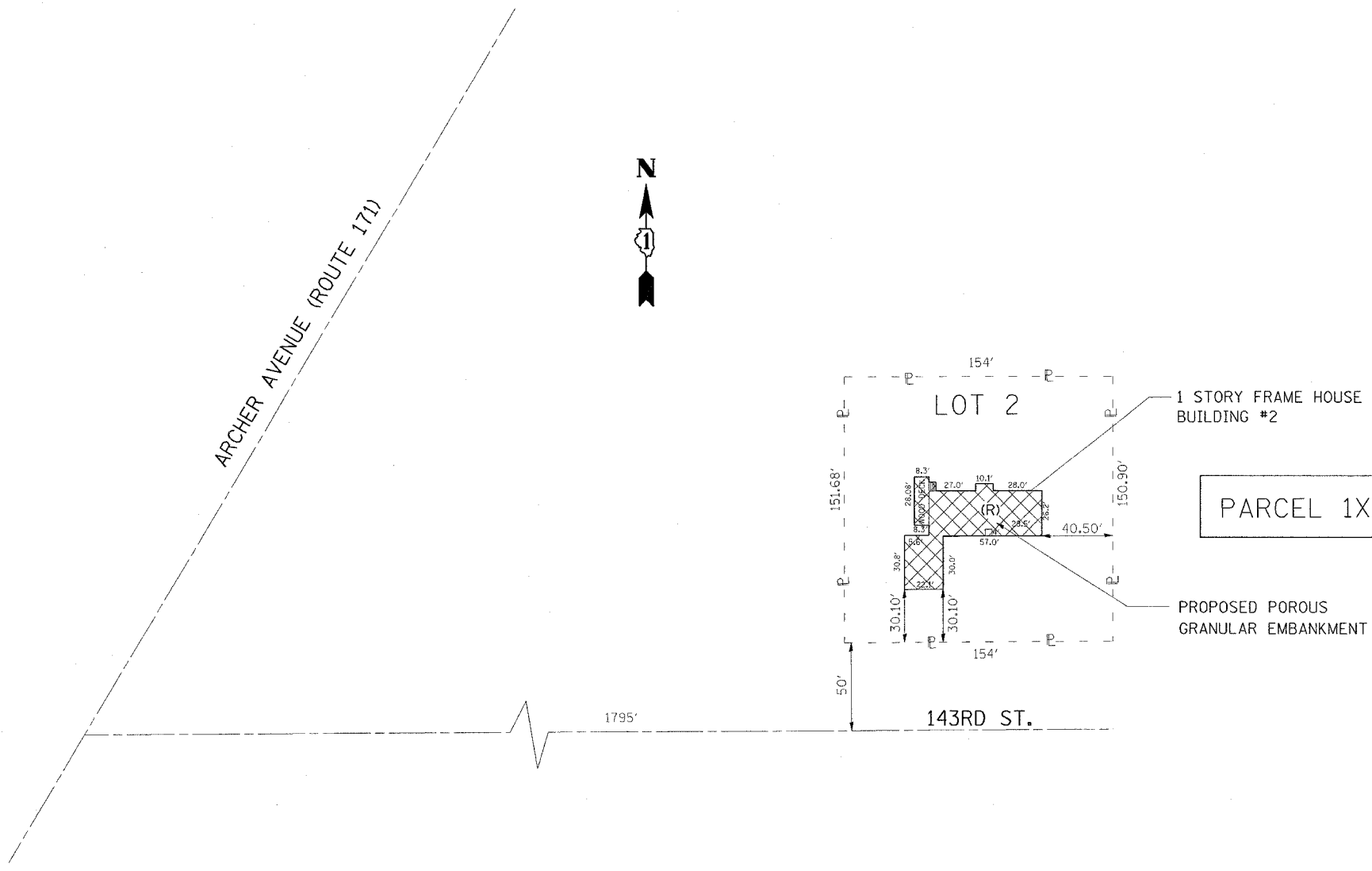

PARCEL 1X20109

PLOT DATE = 11/19/2006
 FILE NAME = c:\projects\ad142365\design_00.dgn
 PLOT SCALE = 48.0000 / IN.
 USER NAME = abreuh

REVISIONS	
NAME	DATE

ILLINOIS DEPARTMENT OF TRANSPORTATION
 16246 W. 143RD ST.
 BUILDING DEMOLITION PLAN
 (LOCATION #2)

SCALE: VERT. _____
 HORIZ. _____
 DATE _____

DRAWN BY _____
 CHECKED BY _____