

F.A. RTE.	SECTION	COUNTY	TOTAL SHEETS	SHE. NO.
VAR	2006-028 DM	VARIOUS	35	22

PART OF THE SW 1/4 OF SECTION 16, T39N, R14E OF THE 3RD P.M., COOK COUNTY, ILLINOIS

EXCESS RIGHT OF WAY PLAT

LOCATION 4

PARCEL No.	OWNER	AREA EXCESS ACRES	PERMANENT INDEX NUMBER
OZZ0737	State of Illinois Department of Transportation	1.148	17-16-309-053 17-16-313-042 17-16-313-044 17-16-313-045

LEGEND

- IRON PIPE OR ROD FOUND
- ✦ PK NAIL SET
- + CUT CROSS FOUND OR SET
- REPLACED AFTER CONSTRUCTION
- T1 THESE STAKES REFERENCE FOUND OR SET MONUMENTATION, SET 5/8 INCH IRON ROD FLUSHED WITH GROUND TO TIE FOUND IRON STAKE, IDENTIFIED BY COLORED PLASTIC CAP BEARING SURVEYORS REGISTRATION NUMBER.
- BT1 THESE STAKES, IN CULTIVATED AREAS, REFERENCE FOUND OR SET MONUMENTATION, BURIED 5/8 INCH IRON ROD 20 INCHES BELOW GROUND TO TIE FOUND IRON STAKE, IDENTIFIED BY COLORED PLASTIC CAP BEARING SURVEYORS REGISTRATION NUMBER.
- STAKING OF PROPOSED RIGHT OF WAY, SET DIVISION OF HIGHWAYS SURVEY MARKER TO MONUMENT THE POSITION SHOWN, IDENTIFIED BY INSCRIPTION DATA AND SURVEYORS REGISTRATION NUMBER.
- M STAKING OR PROPOSED RIGHT OF WAY IN CULTIVATED AREAS, BURIED 5/8 INCH METAL ROD 20 INCHES BELOW GROUND TO MARK FUTURE SURVEY MARKER POSITION, IDENTIFIED BY COLOR PLASTIC CAP BEARING SURVEYORS REGISTRATION NUMBER.
- ⊕ PERMANENT SURVEY MARKER, I D O T STD. 2135 (TO BE SET BY OTHERS)
- RIGHT OF WAY STAKING PROPOSED TO BE SET.

SECTION CORNER 16
QUARTER SECTION CORNER 15

SECTION LINE
QUARTER SECTION LINE
QUARTER SECTION LINE
PLATTED LOT LINE
PROPERTY (DEED) LINE

APL APPARENT PROPERTY LINE
CENTERLINE
EXISTING RIGHT OF WAY LINE
PROPOSED RIGHT OF WAY LINE
PROPOSED EASEMENT
MEASURED DIMENSION
COMPUTED DIMENSION
RECORD DATA

EXISTING BUILDING

PARCEL #4 - OLPOBIA

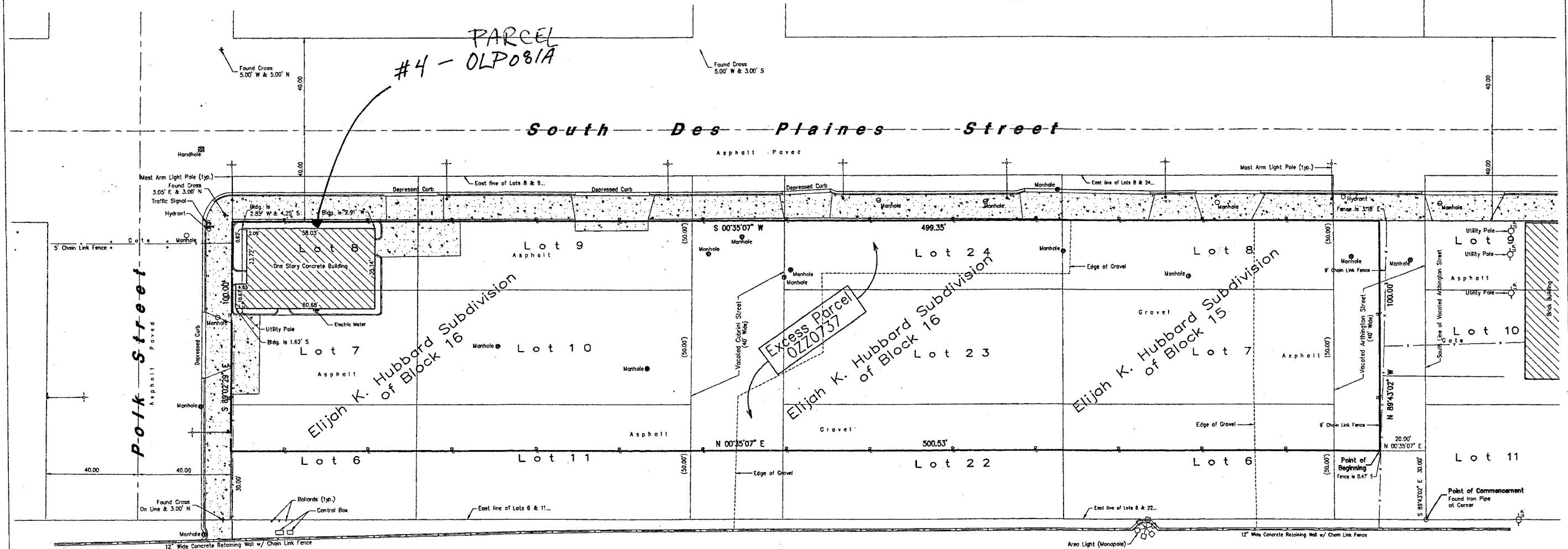

Illinois Route 90/94
Dan Ryan Expressway

FOR INFORMATION ONLY

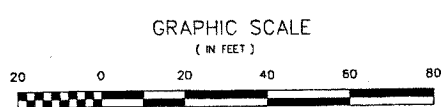
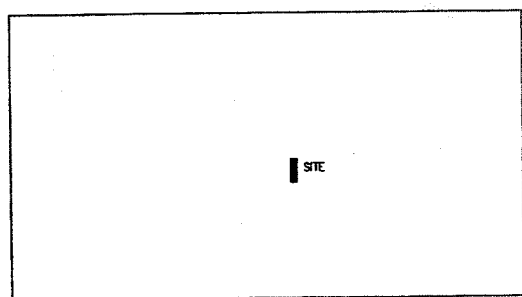

STATE OF ILLINOIS)
COUNTY OF COOK) SS

THIS IS TO DECLARE THAT WE, W-T LAND SURVEYING, INC., HAVE SURVEYED THE EXCESS RIGHT OF WAY SHOWN HEREON IN THE SOUTHWEST 1/4 OF SECTION 16, TOWNSHIP 39 NORTH, RANGE 14 EAST OF THE THIRD PRINCIPAL MERIDIAN, COOK COUNTY, THAT THE SURVEY IS TRUE AND COMPLETE AS SHOWN TO THE BEST OF MY KNOWLEDGE AND BELIEF, THAT THE PLAT CORRECTLY REPRESENTS SAID SURVEY, THAT ALL MONUMENTS FOUND AND ESTABLISHED ARE OF PERMANENT QUALITY AND OCCUPY THE POSITIONS SHOWN THEREON AND THAT THE MONUMENTS ARE SUFFICIENT TO ENABLE THE SURVEY TO BE RETRACED. MADE FOR THE DEPARTMENT OF TRANSPORTATION, STATE OF ILLINOIS.

GIVEN UNDER OUR HAND AND SEAL THIS 25th DAY OF JULY, A.D. 2006, AT SCHAMBURG, ILLINOIS.

FRANK J. MATONIC - PLS #035-003556 EXPIRES 11/30/2006

EXCESS PARCEL PLAT
STATE OF ILLINOIS
DEPARTMENT OF TRANSPORTATION
F.A.I. 90/94 AT S. DES PLAINES STREET

SECTION _____ COOK COUNTY
PROJECT _____ JOB NO. R-90-999-90
STATION N/A TO STATION N/A
SCALE: 1"=20' SHEET 1 OF 1

BUREAU OF LAND ACQUISITION
201 WEST CENTER COURT
SCHAMBURG, ILLINOIS 60196-1096

W-T LAND SURVEYING, INC.
39 W. SCULLY DRIVE
SCHAMBURG, ILLINOIS 60193
(847)895-3640