

F.A. RTE.	SECTION	COUNTY	TOTAL SHEETS	SHEET NO.
VAR	2006-028 DM	VARIOUS	35	25

PART OF SECTION 1, TOWNSHIP 40 NORTH, RANGE 9 EAST OF THE THIRD PRINCIPAL MERIDIAN, IN DU PAGE COUNTY, ILLINOIS

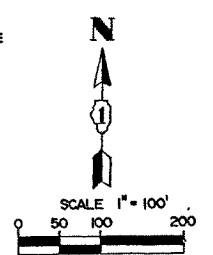

- SECTION LINE
- QUARTER SECTION LINE
- QUARTER, QUARTER SECTION LINE
- PLATTED LOT LINE
- PROPERTY (DEED) LINE
- APL APPARENT PROPERTY LINE
- CENTERLINE
- EXISTING RIGHT OF WAY LINE
- PROPOSED RIGHT OF WAY LINE
- PROPOSED EASEMENT
- MEASURED DIMENSION
- COMPUTED DIMENSION
- RECORD DATA
- EXISTING BUILDING



- IRON PIPE OR ROD FOUND
- CUT CROSS FOUND OR SET
- T1 THESE STAKES REFERENCE FOUND OR SET MONUMENTATION, SET 5/8 INCH IRON ROD FLUSH WITH GROUND TO MARK FUTURE SURVEY MARKER POSITION, IDENTIFIED BY COLORED PLASTIC CAP
- T2 THESE STAKES, IN CULTIVATED AREAS, REFERENCE FOUND OR SET MONUMENTATION, BURIED 5/8 INCH IRON ROD 20 INCHES BELOW GROUND TO THE FOUND IRON STAKE IDENTIFIED BY COLORED PLASTIC CAP BEARING SURVEYORS REGISTRATION NUMBER
- BT1 STAKING OF PROPOSED RIGHT OF WAY, SET DIVISION OF HIGHWAYS SURVEY MARKER TO MONUMENT THE POSITION SHOWN, IDENTIFIED BY INSCRIPTION DATA AND SURVEYORS REGISTRATION NUMBER
- BT2 STAKING OF PROPOSED RIGHT OF WAY IN CULTIVATED AREAS, BURIED 5/8 INCH METAL ROD 20 INCHES BELOW GROUND TO MARK FUTURE SURVEY MARKER POSITION, IDENTIFIED BY COLORED PLASTIC CAP BEARING SURVEYORS REGISTRATION NUMBER
- PERMANENT SURVEY MARKER, I.D.O.T. STD. 2135 (TO BE SET BY OTHERS)
- RIGHT OF WAY STAKING PROPOSED TO BE SET.

STATE OF ILLINOIS)
 COUNTY OF COOK) SS
 THIS IS TO CERTIFY THAT WE, MACKIE CONSULTANTS, INC., AN ILLINOIS REGISTERED LAND SURVEYOR CORPORATION NO. 48-20 HAVE SURVEYED THE PLAT OF HIGHWAYS SHOWN HEREON BETWEEN SECTION 1, TOWNSHIP 40 N., RANGE 9 E., OF THE THIRD PRINCIPAL MERIDIAN, DU PAGE COUNTY, THAT THE SURVEY IS TRUE AND COMPLETE AS SHOWN TO THE BEST OF OUR KNOWLEDGE AND BELIEF; THAT THE PLAT CORRECTLY REPRESENTS SAID SURVEY, THAT ALL MONUMENTS FOUND AND ESTABLISHED ARE OF MONUMENT QUALITY AND OCCUPY THE POSITIONS SHOWN THEREON AND THAT THE MONUMENTS ARE SUFFICIENT TO ENABLE THE SURVEY TO BE RETRACED, MADE FOR THE DEPARTMENT OF TRANSPORTATION, STATE OF ILLINOIS, DATED AT CHICAGO, ILLINOIS THIS 30TH DAY OF AUGUST, 1990.
 MACKIE CONSULTANTS, INC.



Marshall H. Riley VICE PRES.
 ILLINOIS REGISTERED LAND SURVEYOR NO. 2638
 MACKIE CONSULTANTS INC
 6330N CICERO AVENUE
 CHICAGO ILLINOIS 60646
 (312) 736-7666

NOTE: BEARINGS ARE BASED ON STATE PLANE COORDINATE GRID SYSTEM.

LOCATION 7
 FOR INFORMATION ONLY

REV. 10-21-93 REF SHEET 5A FOR PARCEL 1044
 REV. 11-20-91 PARCEL 1020

PLAT OF HIGHWAYS
 STATE OF ILLINOIS
 DEPARTMENT OF TRANSPORTATION
FAP 426

SECTION DUPAGE COUNTY
 PROJECT JOB NO. R-91-027-B6
 STATION 613+85.27 TO STATION 626+00
 SCALE: 1" = 100' SHEET 7 OF

BUREAU OF LAND ACQUISITION
 201 WEST CENTER COURT
 SCHAUMBURG, ILLINOIS 60196

FIRST RECORDING: RECORDED ON AS DOCUMENT NO. ILL. FILE 2-2-84

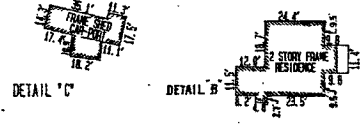
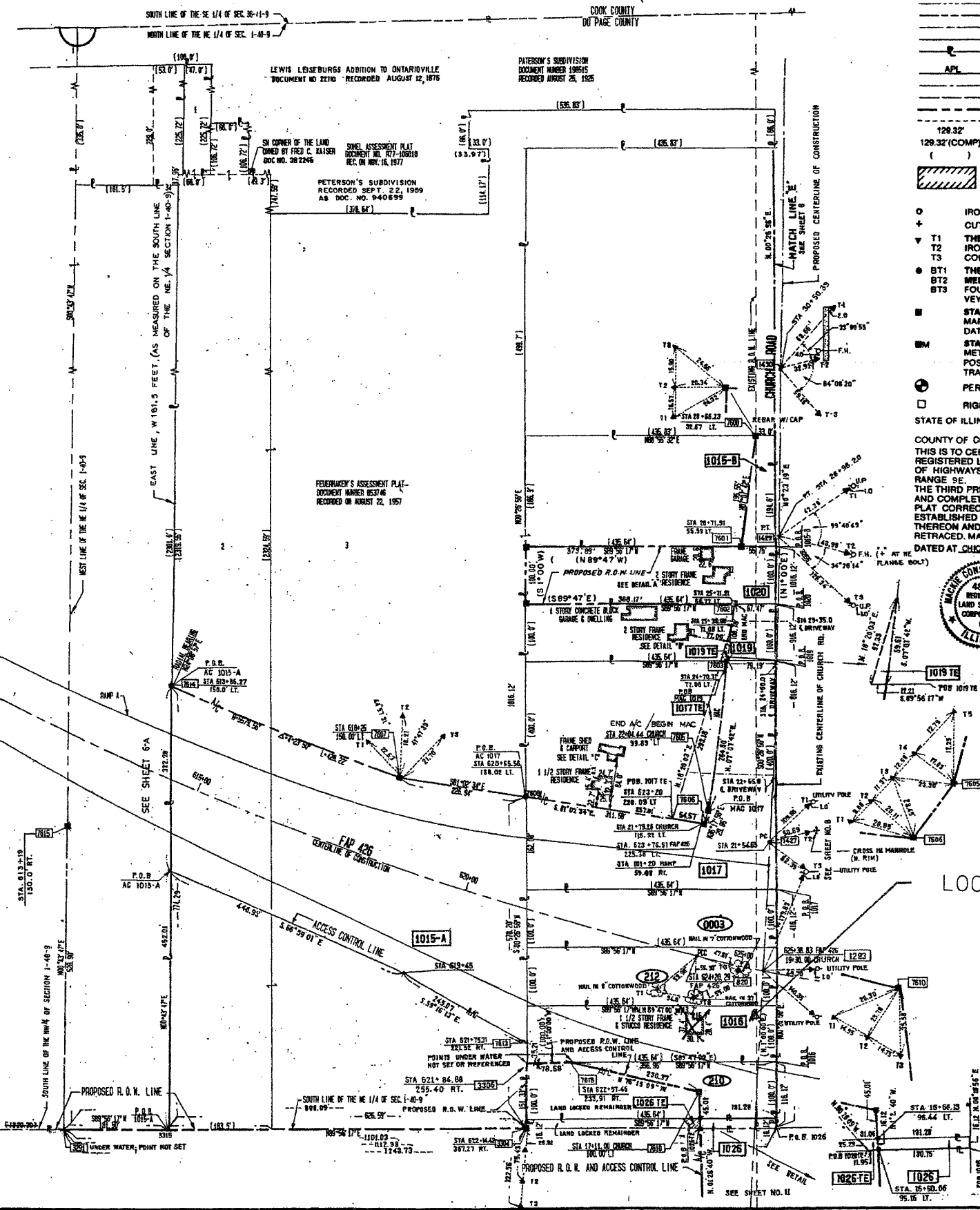

Site Clean-up Only

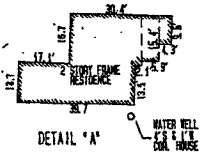

#7 ILD0008

X - Previously Demolished

POINT #	NORTHING	EASTING
820	885983.548	549702.959
1293	935927.864	549818.630
1490	937047.415	549849.639
3306	935718.955	549494.505
1427	936151.992	549830.765
1429	936933.237	549847.432
3291	935652.065	548595.510
3304	935832.938	549403.594
3315	935652.281	548777.010
7800	936865.478	549315.717
1501	935665.437	549791.453
7802	935589.428	549778.944
7809	936469.418	549788.437
7804	936899.409	549733.930
7805	936208.665	549733.577
7806	936182.510	549715.308
1507	936266.457	549381.959
7810	935714.385	549705.948
7813	935804.259	549404.780
7814	938428.489	548786.889
7819	936180.923	548602.244
7817	935824.987	549711.722
7818	93788.129	549489.179

(L) INDICATES REMAINDER TO THE LEFT OF CENTERLINE
 (R) INDICATES REMAINDER TO THE RIGHT OF CENTERLINE
 * INDICATES UNLOCKED REMAINDER

PARCEL NUMBER	OWNER	TOTAL HOLDING ACRES	AREA TAKEN ACRES	PRE. USED ACRES	REMAINDER	TAX NUMBER	PROPERTY ACQUIRED BY	EASEMENT ACRES	EASEMENT PURPOSE
1015-A	ANDERSON PROPERTIES, INC.	46.554	44.826	—	1.728	01-01-200-087 01-01-106-002 01-01-105-009	93 ED 4	—	—
1015-B	BURDICH F. & KATHERINE J. SIPAL	28.201	0.128	0.147	—	01-01-200-012	93 ED 4	—	—
1016	FRANK E. HANIAK & WIFE	1.000	1.000	0.076	0.000	01-01-200-009	R91-003061	—	—
1017	ALBERT GABRIEL	4.888	1.987	0.303	2.899	01-01-200-008	94 ED 7	0.256	CONSTRUCTION
1019	MICHAEL AHLBERG	1.000	0.168	0.076	0.822	01-01-200-005	R93-049348	0.008	CONSTRUCTION
1028	ROBERT G. & ARLENE NEER	1.000	1.000	0.076	—	01-01-200-004	—	—	—
1025	HEIRS & DEVISEES OF RAY C. FEUERHAKEN SR.	0.161	0.048	0.012	0.113	01-01-200-011	93 ED 31	0.008	CONSTRUCTION
0068	STATE OF ILLINOIS	1.000	—	—	—	01-01-200-007	R72-5830	—	—
212	STATE OF ILLINOIS	1.000	—	—	—	01-01-200-006	R75-3978	—	—
210	STATE OF ILLINOIS	1.000	0.446	0.076	0.524	01-01-200-000	R71-59269	—	—

BY	DATE	REVISION

ROW	PLAT	DATE	REVISION