

**PART OF SEC. 35, T42N, R12E OF THE 3RD P.M., COOK COUNTY, ILLINOIS**

FED. RTE.	SECTION	COUNTY	TOTAL SHEETS	SHEET NO.
VAR.	2003-0671	VARIOUS	23	13

PARCEL No.	OWNER	TOTAL HOLDINGS (ACRES)	PART TAKEN (ACRES)	PREVIOUSLY DEDICATED (ACRES)	REMAINDER	EASEMENT AREA (ACRES)	PERMANENT INDEX NUMBER	PURPOSE OF EASEMENT	ACQUIRED BY
1FQ0103PE	RENEE D. CARDELLA TRUST AND LINDA J. ENRIGHT TRUST	0.090	0.000	0.000	0.090	0.003 (132 SQ. FT.)	04-35-400-014	PERMANENT	
1FQ0104PE	VILLAGE OF GLENVIEW	0.641	0.000	0.000	0.641	0.056	04-35-400-016	PERMANENT	
1FQ0105PE	CHRIS E. KRUGER	0.139	0.000	0.000	0.139	0.009 (346 SQ. FT.)	04-35-400-004	PERMANENT	
1FQ0106PE	KRAFT FOODS HOLDINGS INC.	18.705	0.000	0.000	18.705	0.015 (624 SQ. FT.)	04-35-402-012	PERMANENT	
1FQ0107PE	THE CONDOMINIUM ASSOCIATION AT THE CLOISTERS	2.470	0.000	0.000	2.470	0.018 (772 SQ. FT.)	04-35-401-011-1001 THRU 1072	PERMANENT	

**LEGEND**

- SECTION CORNER
- QUARTER SECTION CORNER
- SECTION LINE
- QUARTER SECTION LINE
- QUARTER, QUARTER SECTION LINE
- PLATTED LOT LINE
- PROPERTY (DEED) LINE
- APL APPARENT PROPERTY LINE
- CENTERLINE
- EXISTING RIGHT OF WAY LINE
- PROPOSED RIGHT OF WAY LINE
- PROPOSED EASEMENT
- MEASURED DIMENSION
- COMPUTED DIMENSION
- RECORD DATA
- EXISTING BUILDING
- IRON ROD SET
- IRON PIPE OR ROD FOUND
- IRON ROD FLUSHED WITH GROUND TO THE FOUND IRON STAKE, IDENTIFIED BY COLORED PLASTIC CAP BEARING SURVEYORS REGISTRATION NUMBER.
- THESE STAKES, IN CULTIVATED AREAS, REFERENCE FOUND OR SET MONUMENTATION. BURIED 5/8" IRON ROD 20 INCHES BELOW GROUND TO THE FOUND IRON STAKE, IDENTIFIED BY COLORED PLASTIC CAP BEARING SURVEYORS REGISTRATION NUMBER.
- STAKING OF PROPOSED RIGHT OF WAY. SET DIVISION OF HIGHWAYS SURVEY MARKER TO MONUMENT THE POSITION SHOWN, IDENTIFIED BY INSCRIPTION DATA AND SURVEYORS REGISTRATION NUMBER.
- STAKING OR PROPOSED RIGHT OF WAY IN CULTIVATED AREAS. BURIED 5/8" INCH METAL ROD 20 INCHES BELOW GROUND TO MARK FUTURE SURVEY MARKER POSITION, IDENTIFIED BY COLOR PLASTIC CAP BEARING SURVEYORS REGISTRATION NUMBER.
- PERMANENT SURVEY MARKER, I D O T STD. 2135 (TO BE SET BY OTHERS)
- RIGHT OF WAY STAKING PROPOSED TO BE SET.
- LIGHT STANDARD
- P.O.B. = POINT OF BEGINNING

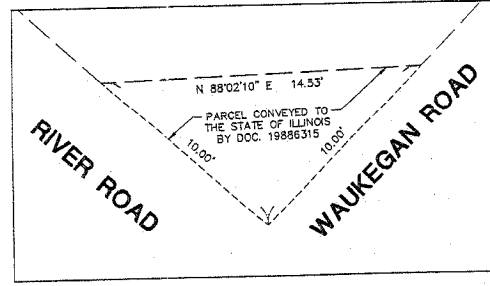
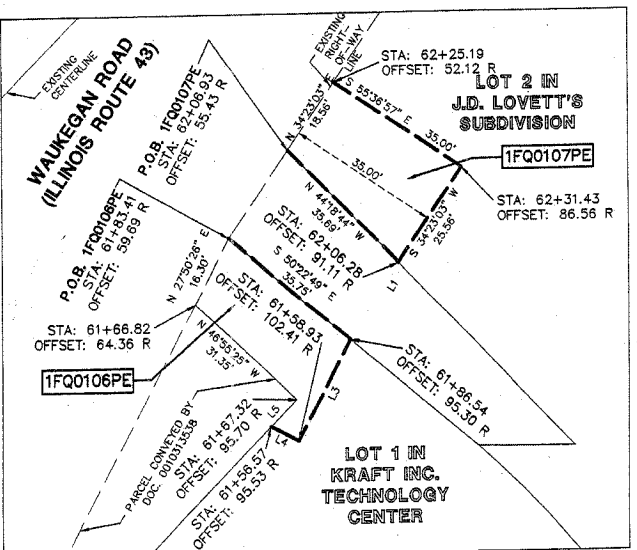
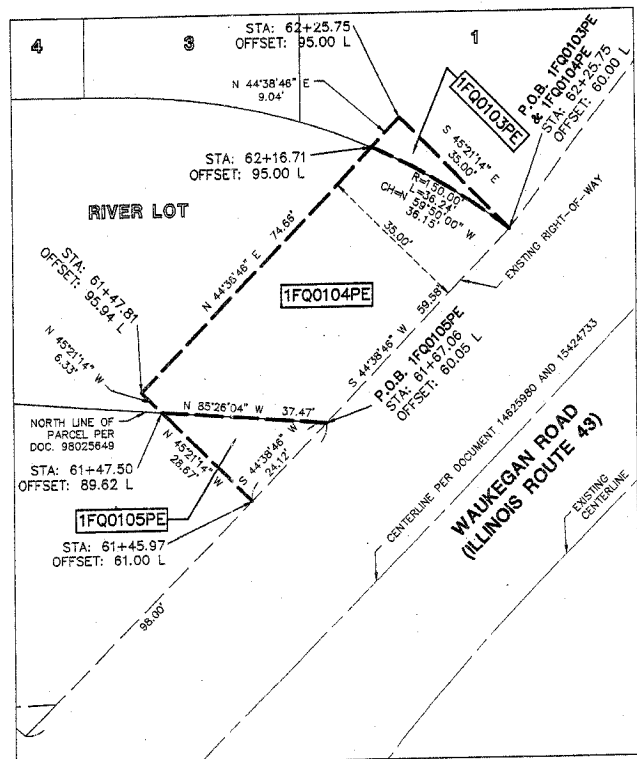
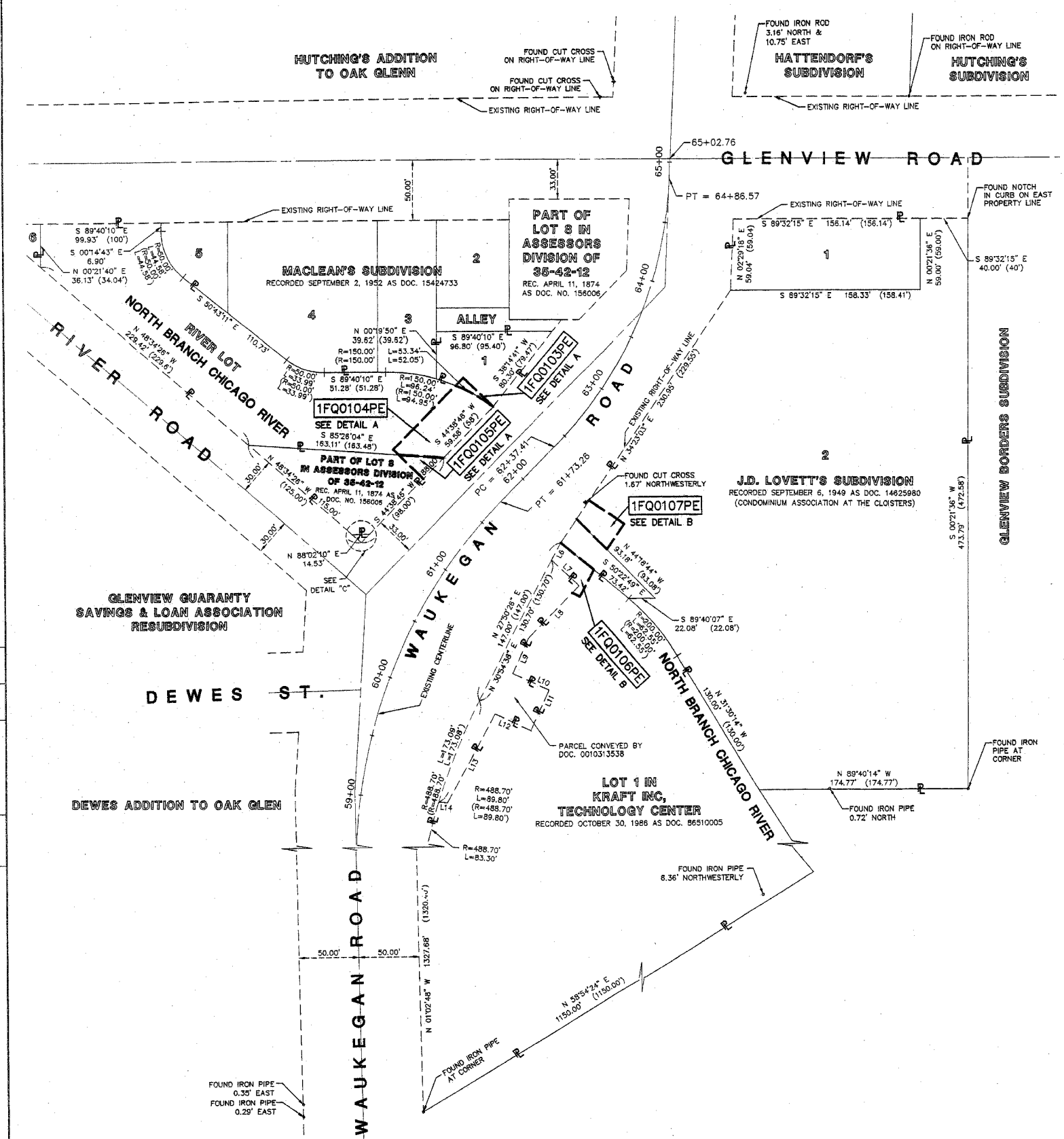

STATE OF ILLINOIS  
COUNTY OF LAKE

I, TIMOTHY J. MURPHY, DO HEREBY DECLARE THAT I HAVE SURVEYED THE PLAT OF HIGHWAYS SHOWN HEREON IN SECTION 35, TOWNSHIP 42 NORTH RANGE 12 EAST OF THE THIRD PRINCIPAL MERIDIAN, LAKE COUNTY, ILLINOIS; THAT THE SURVEY IS TRUE AND COMPLETE AS SHOWN TO THE BEST OF MY KNOWLEDGE AND BELIEF; THAT THE PLAT CORRECTLY REPRESENTS SAID SURVEY; THAT ALL MONUMENTS FOUND AND ESTABLISHED ARE OF PERMANENT QUALITY AND OCCUPY THE POSITIONS SHOWN THEREON AND THAT THE MONUMENTS ARE SUFFICIENT TO ENABLE THE SURVEY TO BE RETRACED, MADE FOR THE DEPARTMENT OF TRANSPORTATION, STATE OF ILLINOIS.

DATED AT VERNON HILLS, ILLINOIS THIS 13<sup>TH</sup> DAY OF JANUARY A.D., 2006.

*Timothy J. Murphy*  
ILLINOIS PROFESSIONAL LAND SURVEYOR No. 2870; EXPIRES NOVEMBER 30, 2006

**DETAIL "B" LINE TABLE**

LINE	BEARING	LENGTH
L1	S 34°21'03" W	14.81'
L3	S 27°50'26" W	25.21'
L4	N 62°08'34" W	7.11'
L5	N 44°17'32" E	8.31'

**LINE TABLE**

LINE	MEASURE		RECORD	
	BEARING	LENGTH	BEARING	LENGTH
L6	S 27°50'26" W	14.30'	S 30°54'38" W	19.30'
L7	S 48°52'25" E	31.35'	S 43°51'17" E	31.35'
L8	S 44°17'32" W	60.92'	S 46°08'47" W	60.92'
L9	S 29°00'14" W	31.17'	S 26°51'26" W	31.17'
L10	S 64°59'46" E	33.27'	S 63°08'31" E	33.27'
L11	S 25°00'14" W	36.62'	S 26°51'26" W	36.62'
L12	N 64°59'46" W	32.86'	N 63°08'31" W	32.86'
L13	S 28°59'03" W	82.82'	S 30°50'18" W	82.82'
L14	N 84°24'16" W	7.44'	N 75°24'25" W	7.34'

IDOT7 SB17 - 3424

**MANHARD CONSULTING**  
ENGINEERS • SURVEYORS • PLANNERS  
800 FOODLANDS PARKWAY VERNON HILLS, IL 60051  
TEL: 847.654-6550 FAX: 847.654-0092

**PLAT OF HIGHWAYS**  
STATE OF ILLINOIS  
DEPARTMENT OF TRANSPORTATION  
WAUKEGAN ROAD (IL ROUTE 43)

SECTION: OVER BRIDGE COOK COUNTY  
PROJECT JOB NO. R-91-007-05  
STATION 61+56.57 TO STATION 62+25.75  
SCALE: 1" = 50' SHEET 6 OF 9

REVISION DATE	DESCRIPTION	BY
01/13/06	REVISED PARCEL LIMITS AND OWNERS	SSG
12/19/05	REVISED PER IDOT REVIEW - TEMPORARY TO PERMANENT EASEMENTS	RYP
05/24/05	REVISED PER IDOT REVIEW	RYP

R.O.W. PLAT	MADE	CHECKED	DRAWN	DATE

Jun 13, 2006 - 12:00 Dwg Name: P:\idot7\idot7 Projects\SB17\Manhard\Drawings\Plat of Highways\13-0077-SB17.dwg Updated By: RProject