

F.A. RTE.	SECTION	COUNTY	TOTAL SHEETS	SHEET NO.
X	2004-025-RS	LAKE	116	59
STA.		TO STA.		
FED. ROAD DIST. NO.		ILLINOIS FED. AID PROJECT		

PARK ROADS
IDNR FILE NO. 2-03-025A

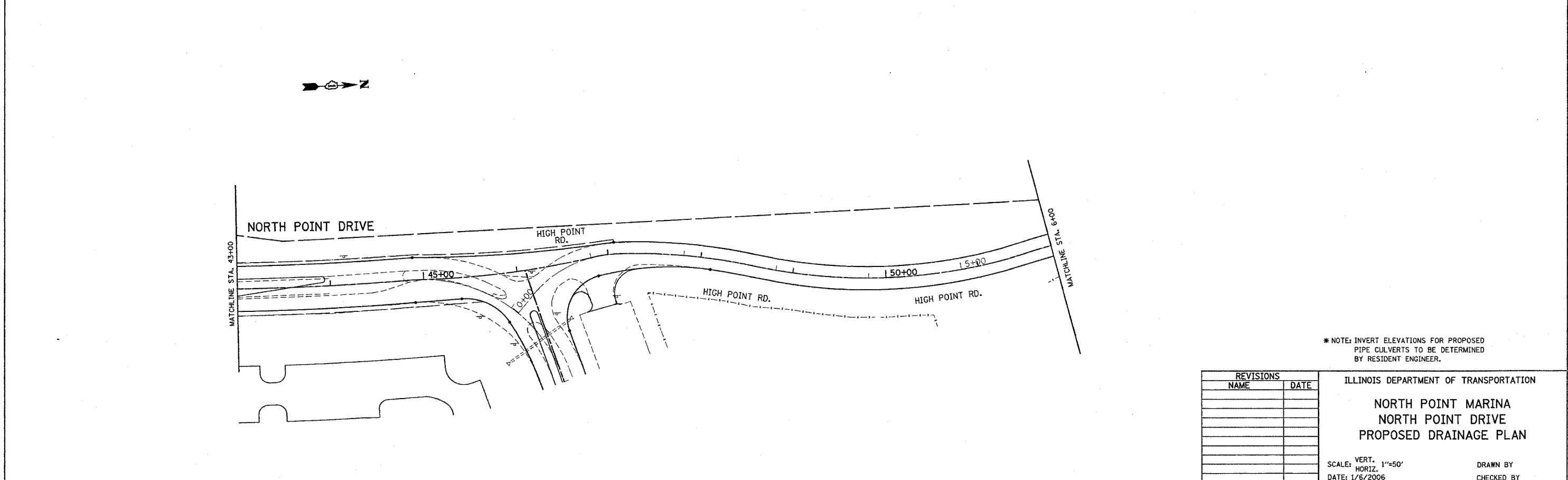
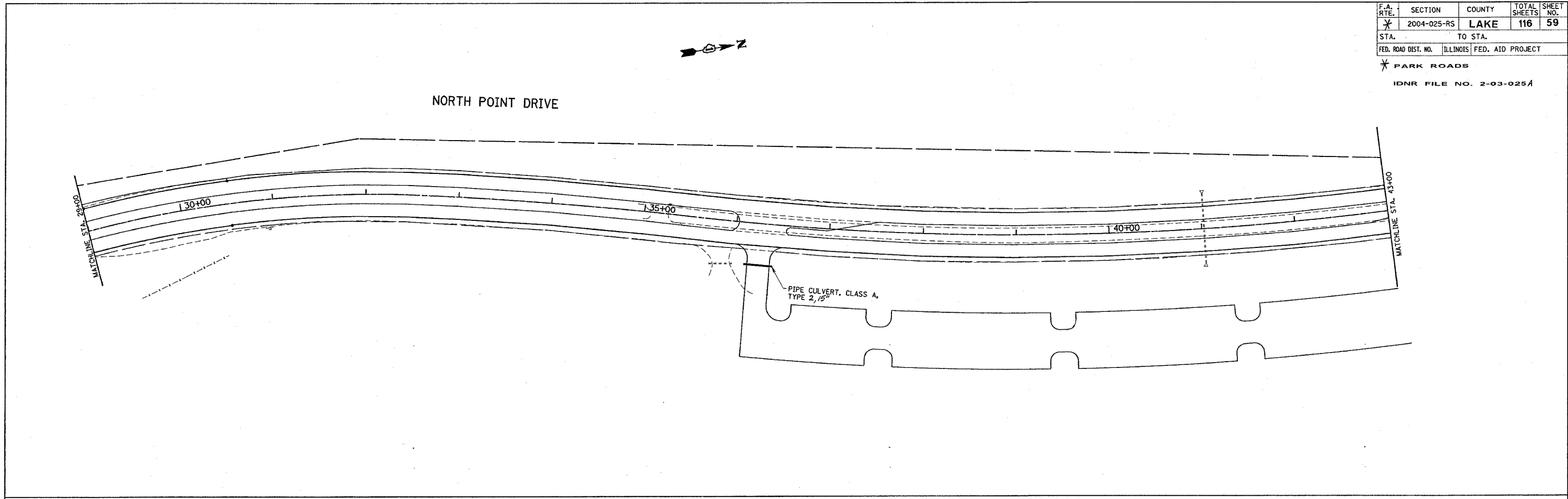

* NOTE: INVERT ELEVATIONS FOR PROPOSED PIPE CULVERTS TO BE DETERMINED BY RESIDENT ENGINEER.

REVISIONS	
NAME	DATE

ILLINOIS DEPARTMENT OF TRANSPORTATION
**NORTH POINT MARINA
NORTH POINT DRIVE
PROPOSED DRAINAGE PLAN**

SCALE: VERT. 1"=50'
HORIZ. 1"=50'
DATE: 1/6/2006

DRAWN BY
CHECKED BY

PLOT DATE = 1/6/2006
PLOT SCALE = 1"=50'
USER NAME = drivekngn