

CONTRACT NO.				
F.A. RTE.	SECTION	COUNTY	TOTAL SHEETS	SHEET NO.
*	2004-025 RS	LAKE	116	76
STA. 29+00		TO STA. 39+00		
FED. ROAD DIST. NO.	ILLINOIS FED. AID PROJECT			
* PARK ROADS	CONTRACT NO. 62745			
	IDNR FILE NO. 2-03-025A			

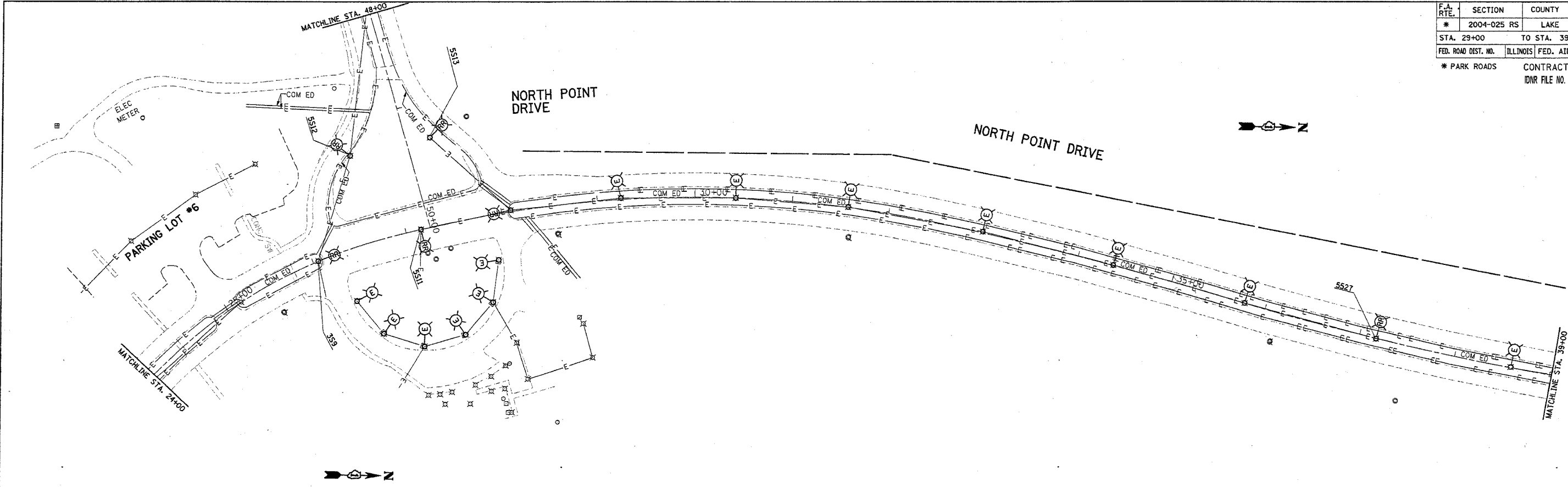

EXISTING

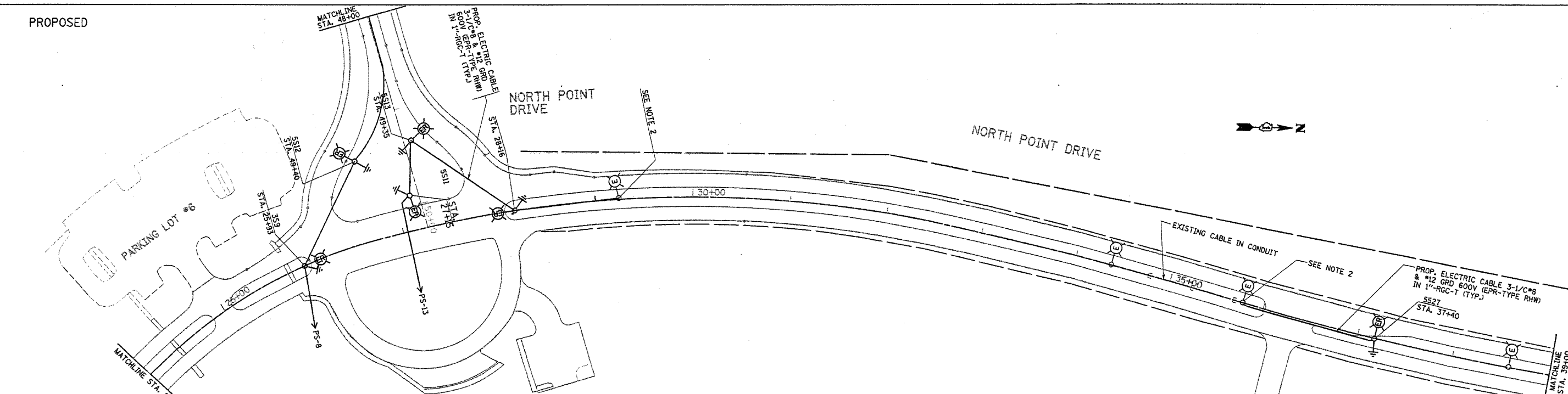

PROPOSED

NOTES

1. ALL RELOCATED LIGHT POLES SHALL HAVE A MINIMUM SETBACK OF 6 FEET FROM PROPOSED EDGE OF TRAVELED PAVEMENT, OR BACK OF CURB.
2. CONTRACTOR TO SPLICE THE NEW CABLES IN THE LIGHT POLE HANDHOLE.
3. THE EXISTING CABLE/CONDUCTORS AND CONDUIT SHALL BE DISCONNECTED AND REMOVED. THE COST FOR THIS WORK SHALL BE INCLUDED IN THE 1"-RGC IN TRENCH PAY ITEM.

REVISIONS	
NAME	DATE
REVISED	01/09/06

ILLINOIS DEPARTMENT OF TRANSPORTATION
**NORTH POINT MARINA
 NORTH POINT DR.
 EXISTING AND PROPOSED
 LIGHTING PLANS**
 SCALE: VERT.
 HORIZ.
 DATE
 DRAWN BY
 CHECKED BY

PLOT DATE = 1/9/2006
 PLOT SCALE = 1"=40'
 USER NAME = drvwksgn