

F.A.T. RTE.	SECTION	COUNTY	TOTAL SHEETS	SHEET NO.
*	2004-025 RS	LAKE	116	87
FED. ROAD DIST. NO. ILLINOIS FED. AID PROJECT				
* PARK ROADS IDNR File No. 2-03-025A D91-191-04				

FOR REFERENCE ONLY

1" WIDE CONSPICUITY SHEETING

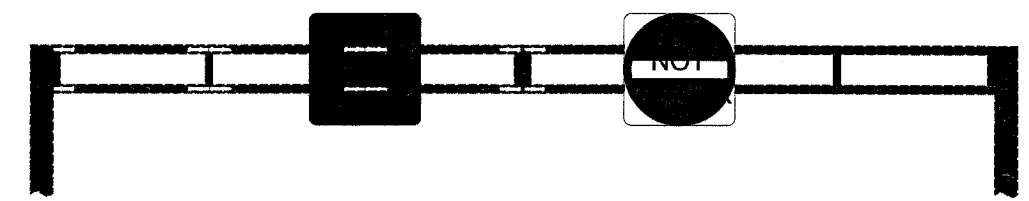
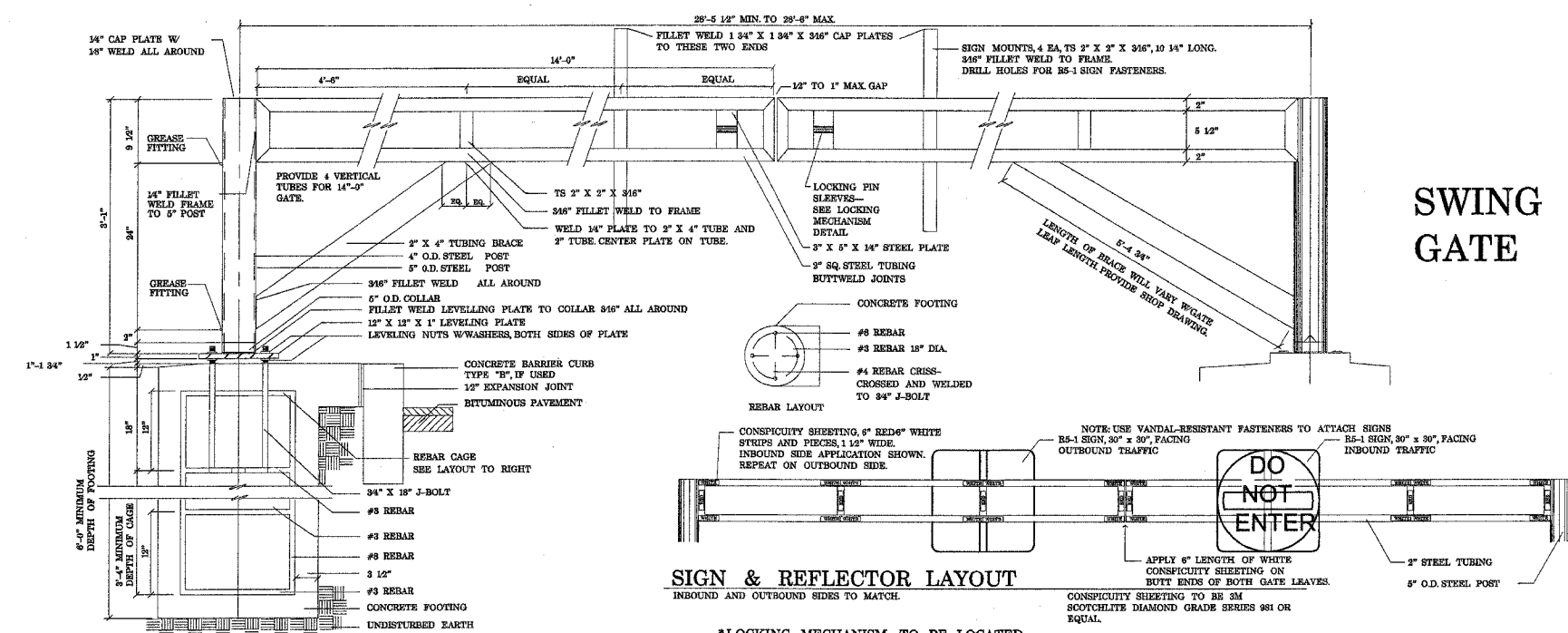

**SWING GATE—FRONT SIDE**

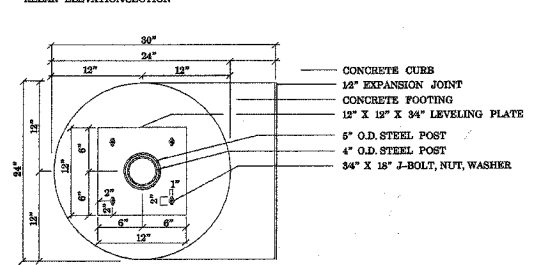

**FOOTING PLAN**

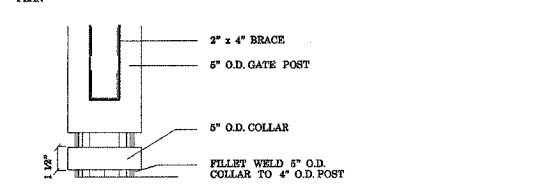

**POST, SLEEVE, & COLLAR**

ELEVATION

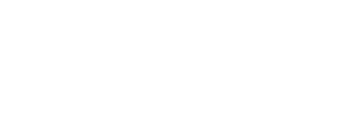

**\*LOCKING MECHANISM TO BE LOCATED ON THE FRONT SIDE OF SWING GATE**

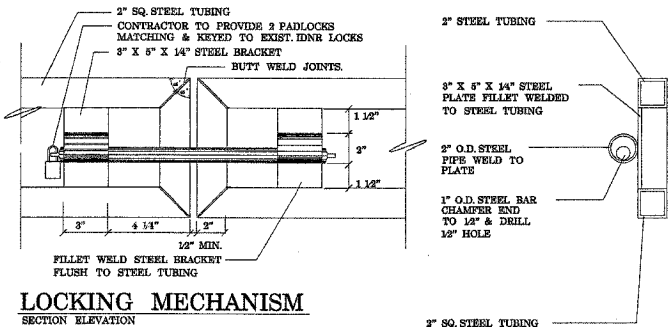

**LOCKING MECHANISM**

SECTION ELEVATION

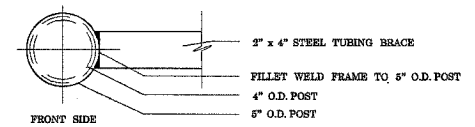

**HINGE POST**

SECTION

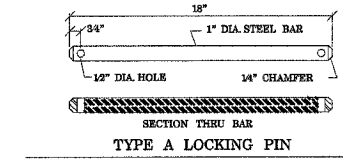

**LOCKING PIN**

PROVIDE 2 EACH

PLOT DATE = 11/2/2005  
FILE NAME = c:\paw\paw\paw\134492\design\032  
USER NAME = thornesad

REVISIONS	
NAME	DATE

ILLINOIS DEPARTMENT OF TRANSPORTATION

ILLINOIS BEACH STATE PARK  
NORTH POINT MARINA  
SWING GATE DETAIL

SCALE: NOT TO SCALE  
DATE

DRAWN BY  
CHECKED BY