

F.A.P. RTE.	SECTION	COUNTY	TOTAL SHEETS	SHEET NO.
840	139 BR-2	KANKAKEE	69	61
STA.		TO STA.		
FED. ROAD DIST. NO.		ILLINOIS	FED. AID PROJECT	

RECORDED AS DOCUMENT NO.:

S.W. 1/4 OF SEC. 29, T. 30 N., R. 13 W. OF THE 2ND P. M.

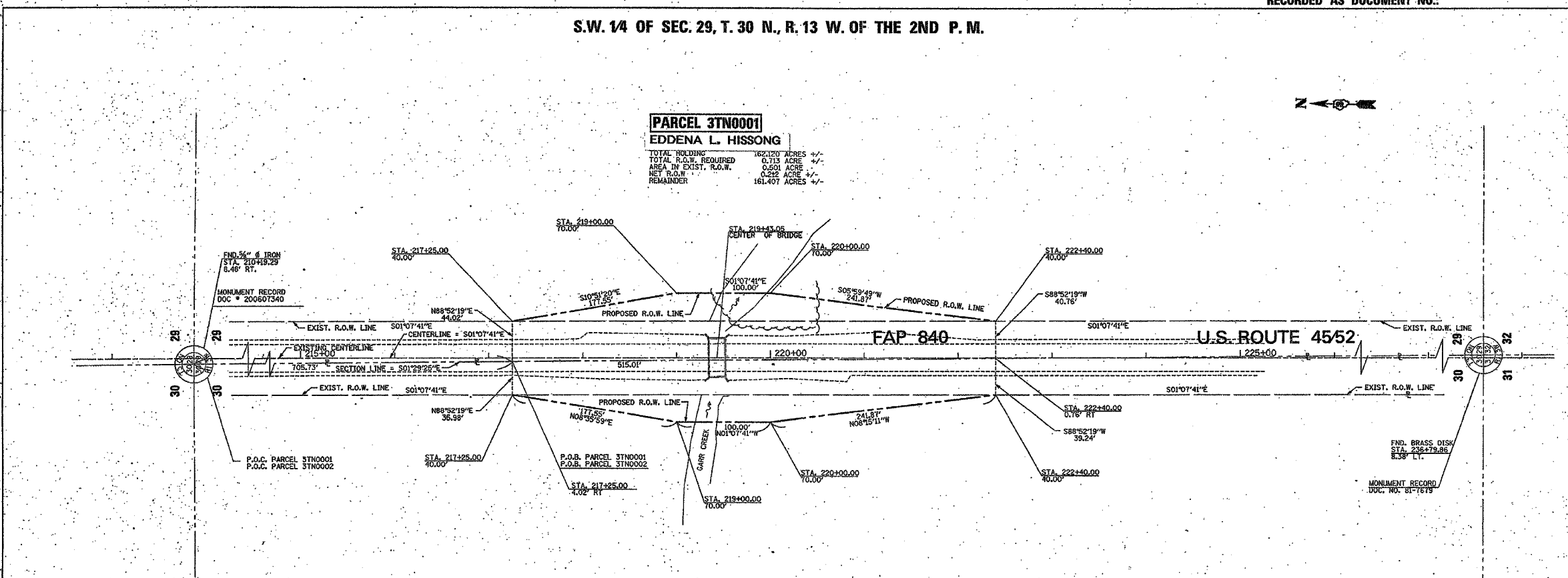

PARCEL 3TN0001
EDDENA L. HISSONG
 TOTAL HOLDING 162.120 ACRES +/-
 TOTAL R.O.W. REQUIRED 0.713 ACRE +/-
 AREA IN EXIST. R.O.W. 0.260 ACRE +/-
 NET R.O.W. 0.282 ACRE +/-
 REMAINDER 161.407 ACRES +/-

PARCEL 3TN0002
STEPHEN M. DEUTSCHE ET AL.
 TOTAL HOLDING 221.684 ACRES +/-
 TOTAL R.O.W. REQUIRED 0.656 ACRE +/-
 AREA IN EXIST. R.O.W. 0.444 ACRE +/-
 NET R.O.W. 0.212 ACRE +/-
 REMAINDER 221.028 ACRES +/-

1	AS SHOWN	BY
2	REVISION	DATE
3	REVISION	DATE
4	REVISION	DATE
5	REVISION	DATE

I, ROBERT A. ROGHNA, HEREBY CERTIFY THAT I AM A PROFESSIONAL LAND SURVEYOR OF THE STATE OF ILLINOIS, THAT THE SURVEY OF ILLINOIS HIGHWAY ROUTE 45 AND 52 WAS MADE BY ME OR UNDER MY DIRECTION AND THAT THE SURVEY IS TRUE AND COMPLETE AS SHOWN TO THE BEST OF MY KNOWLEDGE AND BELIEF, THAT ALL MONUMENTS AND MARKS ARE OF THE CHARACTER AND OCCUPY THE POSITION SHOWN THEREON, AND ARE SUFFICIENT TO ENABLE THE SURVEY TO BE RETRACED.

DATE: MAY 3, 2006

ROBERT A. ROGHNA
 PROFESSIONAL LAND SURVEYOR
 LICENSE EXPIRES 11/30/08

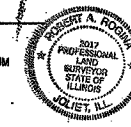

"THIS PROFESSIONAL SERVICE CONFORMS TO THE CURRENT ILLINOIS MINIMUM STANDARDS FOR A BOUNDARY SURVEY."

BEARINGS BASED ON ILLINOIS STATE PLANE COORDINATE SYSTEM EAST ZONE (NAD 83)

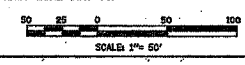

RIGHT OF WAY PLANS

ROUTE	FAP 840 IUS RTE'S 45/52
SECTION	139 BR-2
PROJECT	
COUNTY	KANKAKEE
JOB NUMBER	R-93-005-06
STATION	215+00 TO 225+00
SHEET	1 OF 1 SCALE 1" = 50'

S.E. 1/4 OF SEC. 30, T. 30 N., R. 13 W. OF THE 2ND P. M.

REVISIONS	
NAME	DATE

ILLINOIS DEPARTMENT OF TRANSPORTATION

RIGHT OF WAY PLANS

SCALE: VERT. 1" = 20'
 HORIZ. 1" = 50'
 DATE: _____ DRAWN BY: _____
 CHECKED BY: _____