

F.A.P. RTE.	SECTION	COUNTY	TOTAL SHEETS	SHEET NO.
315	(34-6,55-1)	HANCOCK/MCDONOUGH	433	62
STA. 392+00.00		TO STA. 400+00.00		
FED. ROAD DIST. NO.	ILLINOIS FED. AID PROJECT		STATE CONTRACT NO. 68206	

LEGEND OF NON-STANDARD SYMBOLS

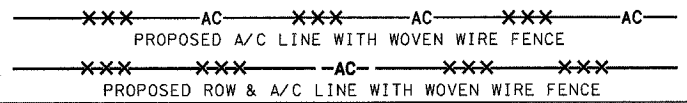

PROPOSED FAP ROUTE 315 (IL 336)

CHARLES G. & SARA JO GUY

EVERETT L. & MARILYN L. WARD

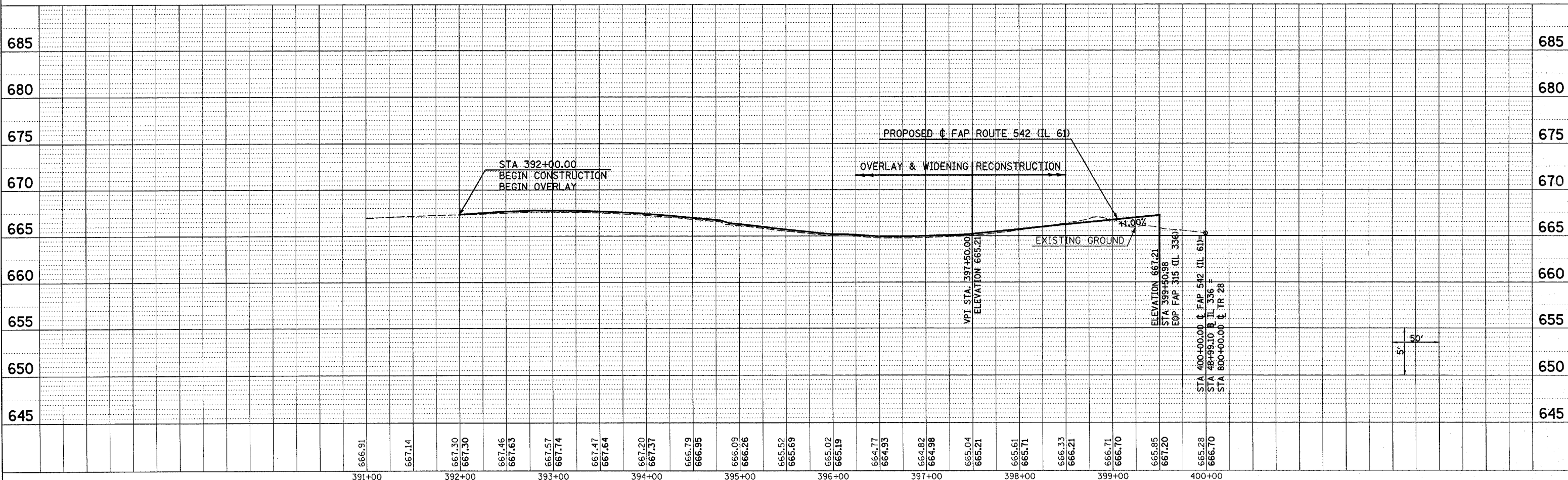
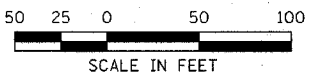
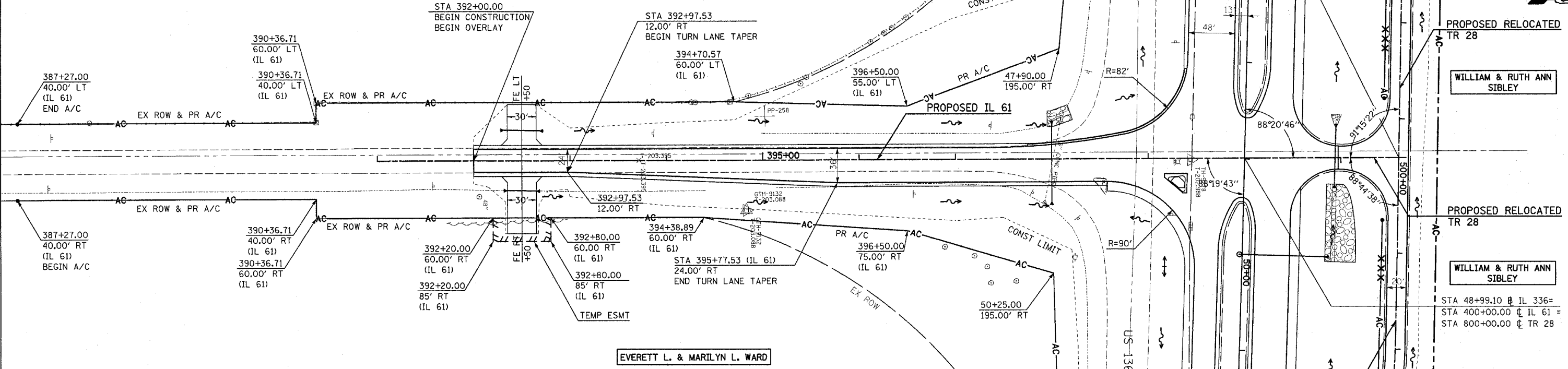

PLAN: SURVEYED, SCOTTED, BY: DATE: ALIGNED, CHECKED, DATE: FILE NAME: NO. PLAN BOOK: NO. NOTE: NO. STRUCTURE: NO. STATUS: EPRD
 PROFILE: SURVEYED, BY: DATE: GRADES, CHECKED, DATE: FILE NAME: NO. PLAN BOOK: NO. NOTE: NO. STRUCTURE: NO. STATUS: EPRD
 Plot Date: 7/18/2006 Plot Time: 3:25:09 PM Plot By: bschmat Plan Table: 101.tbl File Name: I:\03033\cov\1\comstrucon.plans\033.pls\811.dgn