TOTAL SHEETS	SHEET NO.
108	61

CONTRACT NO. 83714

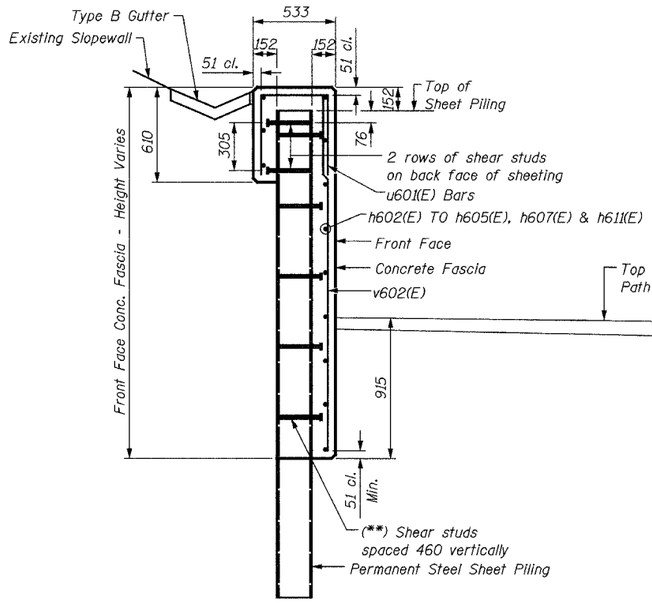

SECTION THRU WALL "B"

(Section Sta. 23+317 to Sta. 23+379)

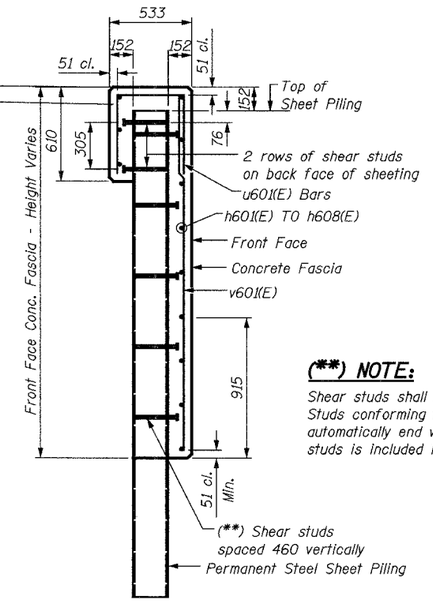

SECTION THRU WALL "C"

(Section Sta. 23+317 to Sta. 23+379)

(**) NOTE:

Shear studs shall be 19 dia. x 280 Granular or Solid Flux Headed Studs conforming to 505.08 (m) of the Standard Specifications automatically end welded, in the field to Sheet Piling. The cost of the studs is included in the cost of PERMANENT STEEL SHEET PILING.

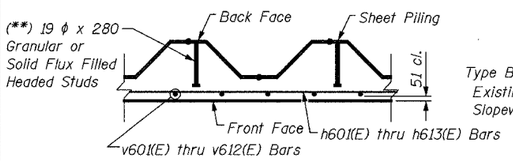

TYPICAL SECTION THRU WALL

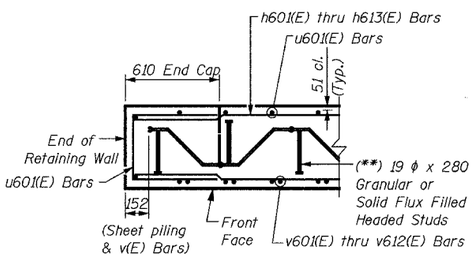

SECTION THRU CAP

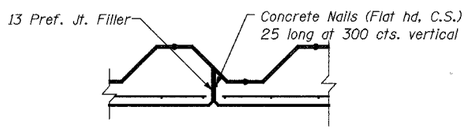

CONSTRUCTION JOINT DETAILS

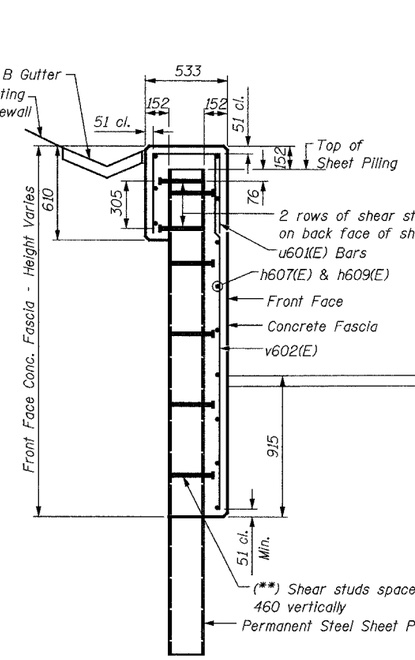

SECTION THRU WALL "B"

(Section Sta. 23+379 to Sta. 23+392.80)

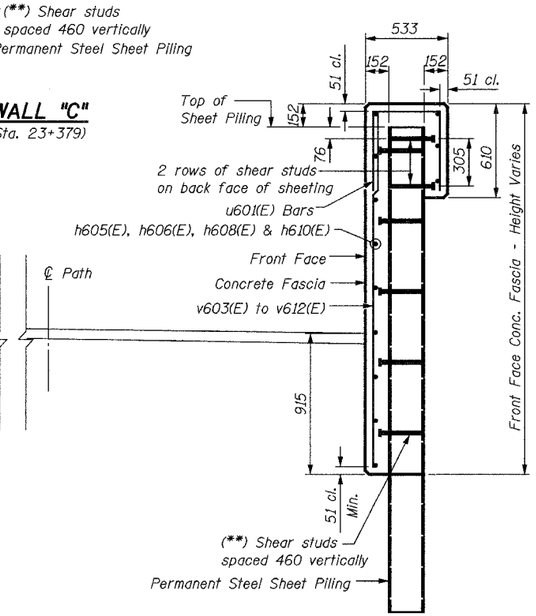

SECTION THRU WALL "C"

(Section Sta. 23+379 to Sta. 23+422.268)

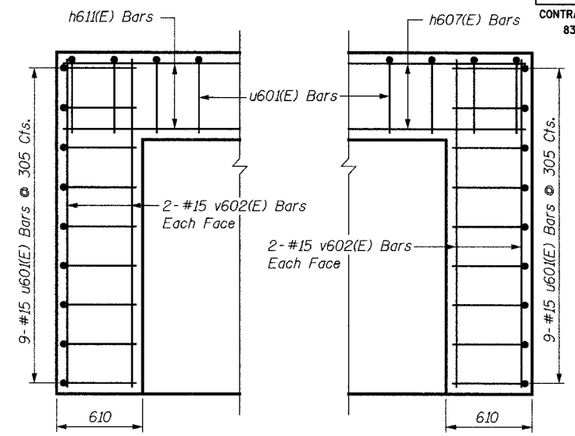

END CAP WALL REINFORCEMENT

(Wall B, North End)

END CAP WALL REINFORCEMENT

(Wall B, South End)

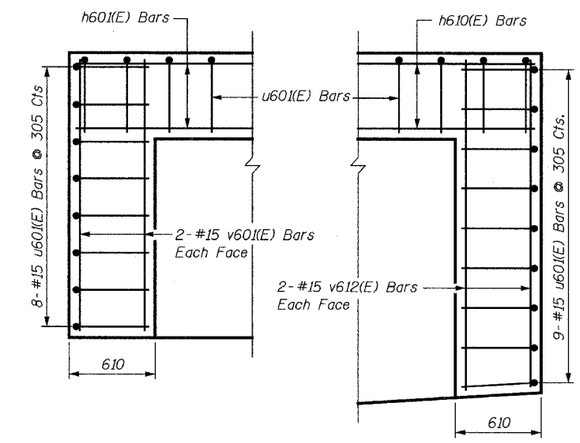

END CAP WALL REINFORCEMENT

(Wall C, North End)

END CAP WALL REINFORCEMENT

(Wall C, South End)

NOTES:

See Sheet S21 for Notes.

SHEET S26 of S33

REVISIONS	
NAME	DATE

URS
1701 GOLF ROAD, SUITE 1000
ROLLING MEADOWS, IL 60008
TEL (847) 228-0707
FAX (847) 228-1115

VILLAGE OF OAKBROOK

SALT CREEK GREENWAY TRAIL

RET. WALL "B" AND "C"

DETAILS

DATE: 06/30/05 DRAWN BY: MDS

DESIGNED BY: MDS CHECKED BY: GAT