

PART OF THE SW 1/4 OF SEC. 8, TWP. 40 N., R. 11 E. OF THE 3RD. P.M., IN DUPAGE COUNTY, ILLINOIS.

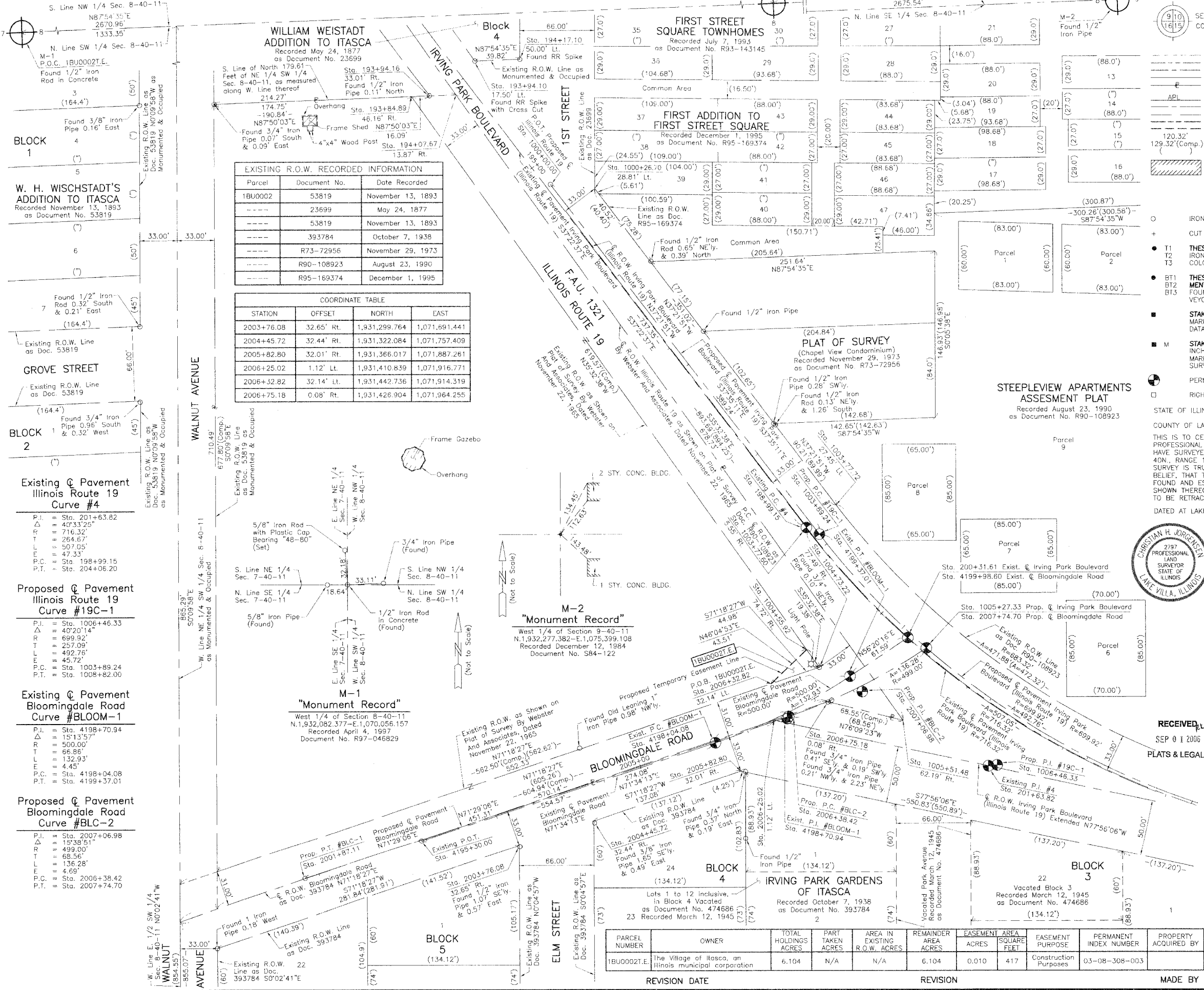

SECTION	COUNTY	TOTAL SHEETS
0711-N-1	DuPage	54
		NO. 20

LEGEND

- SECTION CORNER
- QUARTER SECTION CORNER
- SECTION LINE
- QUARTER SECTION LINE
- QUARTER SECTION LINE
- PLATTED LOT LINE
- PROPERTY (DEED) LINE
- APL
- APPARENT PROPERTY LINE
- CENTER LINE
- EXISTING RIGHT OF WAY LINE
- PROPOSED RIGHT OF WAY LINE
- PROPOSED EASEMENT
- MEASURED DIMENSION
- COMPUTED DIMENSION
- RECORD DATA
- EXISTING BUILDING

Bearings are referenced to the Illinois State Plane Coordinate Grid System, NAD83, East Zone, at Found Geodetic Stations, "Itasca Municipal Park" and "Addison Radio Sta WMBI Mast".

- IRON PIPE OR ROD FOUND
- ⊙ "MAG" NAIL SET
- + CUT CROSS FOUND OR SET
- 5/8" REBAR SET
- T1 THESE STAKES REFERENCE FOUND OR SET MONUMENTATION. SET 5/8 INCH IRON ROD FLUSH WITH GROUND TO THE FOUND IRON STAKE. IDENTIFIED BY COLORED PLASTIC CAP BEARING SURVEYORS REGISTRATION NUMBER.
- T2
- T3
- BT1 THESE STAKES, IN CULTIVATED AREAS, REFERENCE FOUND OR SET MONUMENTATION. BURIED 5/8 INCH IRON ROD 20 INCHES BELOW GROUND TO THE FOUND IRON STAKE. IDENTIFIED BY COLORED PLASTIC CAP BEARING SURVEYORS REGISTRATION NUMBER.
- BT2
- BT3
- STAKING OF PROPOSED RIGHT OF WAY. SET DIVISION OF HIGHWAYS SURVEY MARKER TO MONUMENT THE POSITION SHOWN. IDENTIFIED BY INSCRIPTION DATA AND SURVEYORS REGISTRATION NUMBER.
- M STAKING OF PROPOSED RIGHT OF WAY IN CULTIVATED AREAS. BURIED 5/8 INCH METAL ROD 20 INCHES BELOW GROUND TO MARK FUTURE SURVEY MARKER POSITION IDENTIFIED BY COLORED PLASTIC CAP BEARING SURVEYORS REGISTRATION NUMBER.
- PERMANENT SURVEY MARKER, I.D.O.T STD 2135 (TO BE SET BY OTHERS)
- RIGHT OF WAY STAKING PROPOSED TO BE SET.

STATE OF ILLINOIS }
COUNTY OF LAKE }SS

THIS IS TO CERTIFY THAT WE, JORGENSEN & ASSOCIATES, INC., AN ILLINOIS PROFESSIONAL DESIGN FIRM LAND SURVEYING CORPORATION, NUMBER 184-2771, HAVE SURVEYED THE PLAT OF HIGHWAYS SHOWN HEREON IN SECTION 8, TOWNSHIP 40N., RANGE 11E., OF THE THIRD PRINCIPAL MERIDIAN, DUPAGE COUNTY, THAT THE SURVEY IS TRUE AND COMPLETE AS SHOWN TO THE BEST OF MY KNOWLEDGE AND BELIEF. THAT THE PLAT CORRECTLY REPRESENTS SAID SURVEY. THAT ALL MONUMENTS FOUND AND ESTABLISHED ARE OF PERMANENT QUALITY AND OCCUPY THE POSITIONS SHOWN THEREON AND THAT THE MONUMENTS ARE SUFFICIENT TO ENABLE THE SURVEY TO BE RETRACED. MADE FOR THE DEPARTMENT OF TRANSPORTATION, STATE OF ILLINOIS.

DATED AT LAKE VILLA, ILLINOIS THIS 20th DAY OF August 2006.

Christian H. Jorgensen PRESIDENT
ILLINOIS PROFESSIONAL LAND SURVEYOR NO. 35-2797
LICENSE EXPIRATION DATE: NOVEMBER 30, 2006
THIS PROFESSIONAL SERVICE CONFORMS TO THE CURRENT ILLINOIS MINIMUM STANDARDS FOR A BOUNDARY SURVEY.
NOTE: SURFACE COORDINATES ARE SHOWN TO OBTAIN GRID COORDINATES MULTIPLY BY A COMBINED SCALE FACTOR OF 0.999954307.

EXISTING R.O.W. RECORDED INFORMATION

Parcel	Document No.	Date Recorded
1BU0002	53819	November 13, 1893
-----	23699	May 24, 1877
-----	53819	November 13, 1893
-----	393784	October 7, 1938
-----	R73-72956	November 29, 1973
-----	R90-108923	August 23, 1990
-----	R95-169374	December 1, 1995

COORDINATE TABLE

STATION	OFFSET	NORTH	EAST
2003+76.08	32.65' Rt.	1,931,299.764	1,071,691.441
2004+45.72	32.44' Rt.	1,931,322.084	1,071,757.409
2005+82.80	32.01' Rt.	1,931,366.017	1,071,887.261
2006+25.02	1.12' Lt.	1,931,410.839	1,071,916.771
2006+52.82	32.14' Lt.	1,931,442.736	1,071,914.319
2006+75.18	0.08' Rt.	1,931,426.904	1,071,964.255

COORDINATE TABLE

STATION	OFFSET	NORTH	EAST
193+84.89	46.16' Rt.	1,931,961.275	1,071,596.754
193+94.10	17.50' Lt.	1,931,992.597	1,071,652.932
193+94.16	33.01' Rt.	1,931,961.883	1,071,612.831
194+07.67	13.87' Rt.	1,931,962.769	1,071,636.244
194+17.10	50.00' Lt.	1,931,994.049	1,071,692.723
1000+26.70	28.81' Lt.	1,931,879.602	1,071,758.847
1003+77.60	5.55' Rt.	1,931,580.586	1,071,945.646
1003+77.72	27.45' Lt.	1,931,600.613	1,071,971.871
1004+55.92	74.72' Rt.	1,931,472.917	1,071,945.664
1004+73.22	77.49' Rt.	1,931,457.151	1,071,956.925
1005+51.48	62.19' Rt.	1,931,410.503	1,072,030.808

PLAT OF HIGHWAYS
STATE OF ILLINOIS
DEPARTMENT OF TRANSPORTATION
F.A.U. 1321 (ILLINOIS ROUTE 19)
SECTION 32WRS-4 DUPAGE COUNTY
PROJECT JOB NO. R-91-005-97
STATION 193+00 TO STATION 203+00
STATION 1000+00.00 TO STATION 1008+00
STATION 2001+87.11 TO STATION 2007+74.70
SCALE: 1"=40' SHEET 2 OF 3

BUREAU OF LAND ACQUISITION
201 WEST CENTER COURT
SCHAUMBURG, ILLINOIS 60196

DATE	BY

MARKS	CHECKED	INKED

ROW	PLAY	NOTEBOOK	NO

Proposed Pavement Illinois Route 19 Curve #19C-1

P.I. = Sta. 1006+46.33
Δ = 40°33'25"
R = 699.92'
T = 257.09'
L = 492.76'
E = 45.72'
P.C. = Sta. 1003+89.24
P.T. = Sta. 1008+82.00

Existing Pavement Bloomingdale Road Curve #BLOOM-1

P.I. = Sta. 4198+70.94
Δ = 15°13'57"
R = 500.00'
T = 66.86'
L = 132.93'
E = 4.45'
P.C. = Sta. 4198+04.08
P.T. = Sta. 4199+37.01

Proposed Pavement Bloomingdale Road Curve #BLC-2

P.I. = Sta. 2007+06.98
Δ = 15°38'51"
R = 499.00'
T = 68.56'
L = 136.28'
E = 4.69'
P.C. = Sta. 2006+38.42
P.T. = Sta. 2007+74.70

M-1 "Monument Record"
West 1/4 of Section 8-40-11
N. 1,932,082.377 - E. 1,070,056.157
Recorded April 4, 1997
Document No. R97-046829

M-2 "Monument Record"
West 1/4 of Section 9-40-11
N. 1,932,277.382 - E. 1,075,399.108
Recorded December 12, 1984
Document No. S84-122

PARCEL NUMBER	OWNER	TOTAL HOLDINGS ACRES	PART TAKEN ACRES	AREA IN EXISTING R.O.W. ACRES	REMAINDER AREA ACRES	EASEMENT ACRES	SQUARE FEET	EASEMENT PURPOSE	PERMANENT INDEX NUMBER	PROPERTY ACQUIRED BY
1BU0002.E.	The Village of Itasca, an Illinois municipal corporation	6.104	N/A	N/A	6.104	0.010	417	Construction Purposes	03-08-308-003	