

FAP R.T.E.	SECTION	COUNTY	TOTAL SHEETS	SHEET NO.
331	3-2, 8X-1, 4-2	SALINE	233	119
STA.		TO STA.		
FED. ROAD DIST. NO.		ILLINOIS FED. AID PROJECT		

NW PROP. ILL. 13 RELOCATION / EXIST. C VETERAN'S DRIVE

STATIONING ALONG PROP. ILL. 13 RELOCATION	OFFSET TO E.P.	EDGE OF PAV'T. ELEV.	STATIONING ALONG EXIST. VETERAN'S DR.	OFFSET TO E.P.	DISTANCE ALONG RADIUS	GEOMETRIC DESCRIPTION
	FEET	FEET		FEET		
1063+19.74	33.00	366.71				PC
1063+29.43	34.03	366.65			10.00	
1063+38.68	37.09	366.55			10.00	
1063+47.10	42.03	366.39			10.00	
1063+54.33	48.64	366.23			10.00	
		366.06	50+67.78	29.30	10.00	
		365.90	50+75.46	22.60	10.00	
		365.74	50+84.23	17.41	10.00	
		365.58	50+93.78	13.89	10.00	
		365.43	51+03.80	12.17	10.00	
		365.37	51+08.17	12.00	4.31	PT

NE PROP. ILL. 13 RELOCATION / EXIST. C VETERAN'S DRIVE

STATIONING ALONG PROP. ILL. 13 RELOCATION	OFFSET TO E.P.	EDGE OF PAV'T. ELEV.	STATIONING ALONG EXIST. VETERAN'S DR.	OFFSET TO E.P.	DISTANCE ALONG RADIUS	GEOMETRIC DESCRIPTION
	FEET	FEET		FEET		
1064+48.92	45.00	366.21				PC
1064+39.32	46.03	366.18			10.00	
1064+30.15	49.09	366.13			10.00	
1064+21.80	54.02	366.04			10.00	
1064+14.63	60.63	365.94	50+54.64	26.30	10.00	
1064+13.06	62.52	365.92	50+56.86	25.32	2.50	PCC
		365.85	50+63.65	22.69	7.50	
		365.75	50+72.90	19.62	10.00	
		365.66	50+82.33	17.05	10.00	
		365.56	50+91.90	15.00	10.00	
		365.44	51+01.59	13.48	10.00	
		365.32	51+11.37	12.49	10.00	
		365.22	51+21.19	12.03	10.00	
		365.19	51+24.67	12.00	3.53	PT

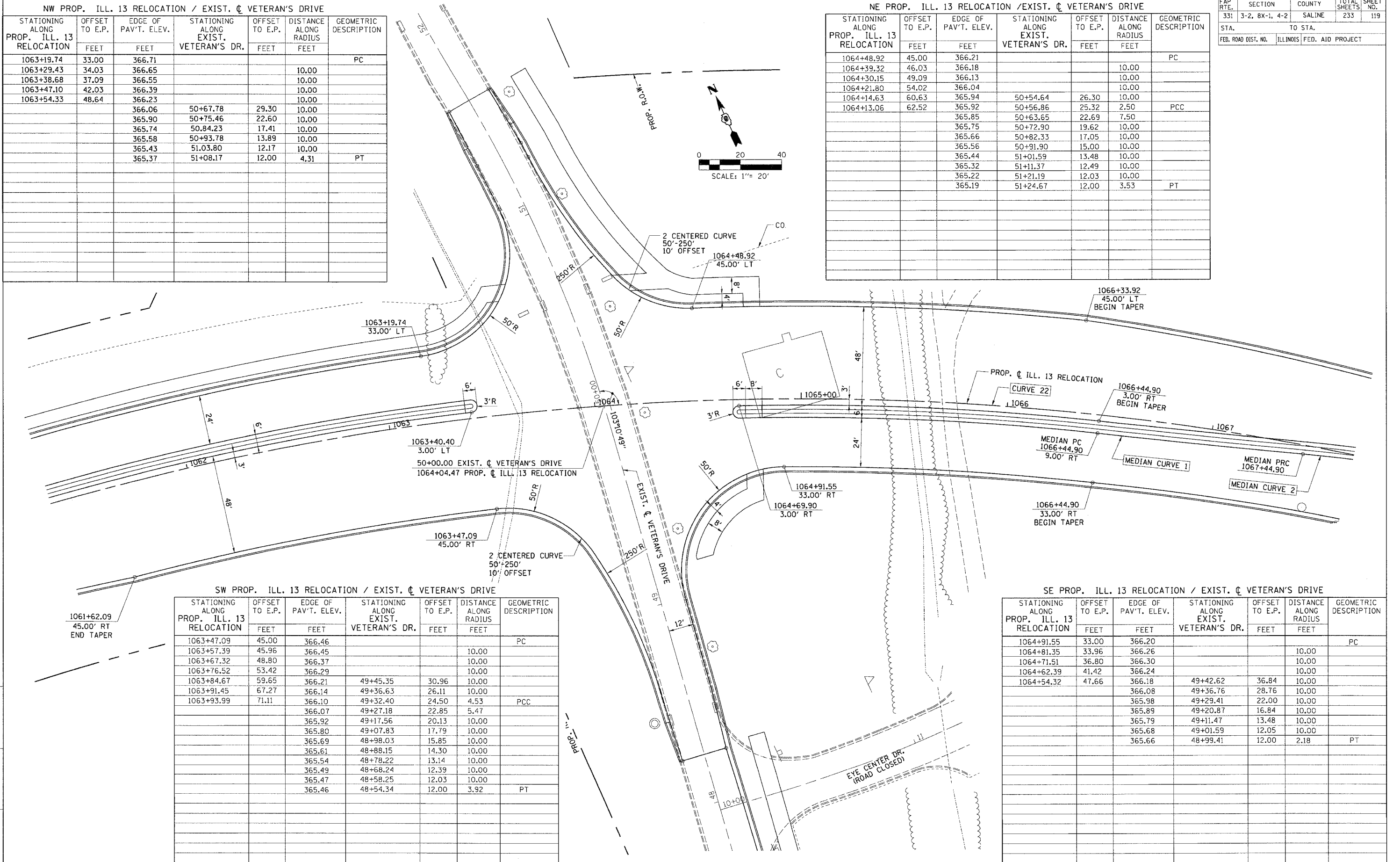

SW PROP. ILL. 13 RELOCATION / EXIST. C VETERAN'S DRIVE

STATIONING ALONG PROP. ILL. 13 RELOCATION	OFFSET TO E.P.	EDGE OF PAV'T. ELEV.	STATIONING ALONG EXIST. VETERAN'S DR.	OFFSET TO E.P.	DISTANCE ALONG RADIUS	GEOMETRIC DESCRIPTION
	FEET	FEET		FEET		
1063+47.09	45.00	366.46				PC
1063+57.39	45.96	366.45			10.00	
1063+67.32	48.80	366.37			10.00	
1063+76.52	53.42	366.29			10.00	
1063+84.67	59.65	366.21	49+45.35	30.96	10.00	
1063+91.45	67.27	366.14	49+36.63	26.11	10.00	
1063+93.99	71.11	366.10	49+32.40	24.50	4.53	PCC
		366.07	49+27.18	22.85	5.47	
		365.92	49+17.56	20.13	10.00	
		365.80	49+07.83	17.79	10.00	
		365.69	48+98.03	15.85	10.00	
		365.61	48+88.15	14.30	10.00	
		365.54	48+78.22	13.14	10.00	
		365.49	48+68.24	12.39	10.00	
		365.47	48+58.25	12.03	10.00	
		365.46	48+54.34	12.00	3.92	PT

SE PROP. ILL. 13 RELOCATION / EXIST. C VETERAN'S DRIVE

STATIONING ALONG PROP. ILL. 13 RELOCATION	OFFSET TO E.P.	EDGE OF PAV'T. ELEV.	STATIONING ALONG EXIST. VETERAN'S DR.	OFFSET TO E.P.	DISTANCE ALONG RADIUS	GEOMETRIC DESCRIPTION
	FEET	FEET		FEET		
1064+91.55	33.00	366.20				PC
1064+81.35	33.96	366.26			10.00	
1064+71.51	36.80	366.30			10.00	
1064+62.39	41.42	366.24			10.00	
1064+54.32	47.66	366.18	49+42.62	36.84	10.00	
		366.08	49+36.76	28.76	10.00	
		365.98	49+29.41	22.00	10.00	
		365.89	49+20.87	16.84	10.00	
		365.79	49+11.47	13.48	10.00	
		365.68	49+01.59	12.05	10.00	
		365.66	48+99.41	12.00	2.18	PT

DRAWN BY
CHECKED BY

PROJECT: ILL. 13 RELOCATION / VETERAN'S DRIVE
DATE: 10/9/2006