

INDEX

- 1 COVER SHEET
- 2 GENERAL NOTES
- 3 SUMMARY OF QUANTITIES
- 4-6 SCHEDULES

LIST OF ILLINOIS DOT HIGHWAY STANDARDS

- 000001-08 STANDARD SYMBOLS, ABBREVIATIONS AND PATTERNS
- 001006 DECIMAL OF AN INCH AND OF A FOOT
- 701101-05 OFF-ROAD OPERATIONS, MULTILANE, 15' TO 24" FROM PAVEMENT EDGE
- 701106-02 OFF-ROAD OPERATIONS, MULTILANE, MORE THAN 15' AWAY
- 701426-09 LANE CLOSURE, MULTILANE INTERMITTENT OR MOVING OPERATION, FOR SPEEDS ≥ 45 MPH
- 701901-09 TRAFFIC CONTROL DEVICES

**STATE OF ILLINOIS
DEPARTMENT OF TRANSPORTATION**

**PROPOSED
HIGHWAY PLANS**

**VARIOUS ROUTES
SECTION 2024-1 WEED CONTROL
PROJECT
WEED SPRAY
VARIOUS COUNTIES**

C-93-048-24

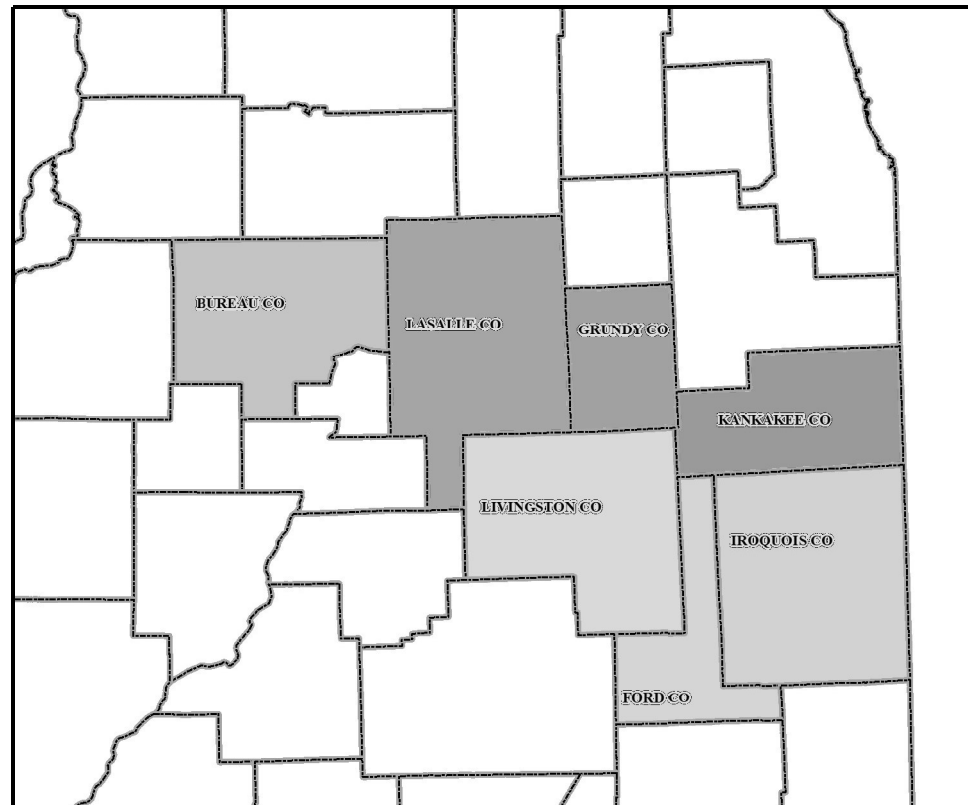

MAP NOT TO SCALE



BUREAU COUNTY
LASALLE COUNTY
GRUNDY COUNTY
LIVINGSTON COUNTY
KANKAKEE COUNTY
IROQUOIS COUNTY
FORD COUNTY

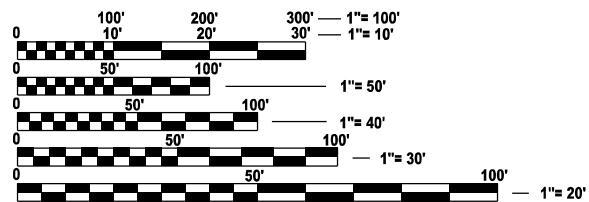

FULL SIZE PLANS HAVE BEEN PREPARED USING STANDARD ENGINEERING SCALES. REDUCED SIZED PLANS WILL NOT CONFORM TO STANDARD SCALES. IN MAKING MEASUREMENTS ON REDUCED PLANS, THE ABOVE SCALES MAY BE USED.

J.U.L.I.E.
JOINT UTILITY LOCATION INFORMATION FOR EXCAVATION
1-800-892-0123
OR 811

PROJECT ENGINEER: JOSEPH KANNEL, P.E.
UNIT CHIEF: DARCY MITCHELL

CONTRACT NO. 66P05

F.A.I. RTE.	SECTION	COUNTY	TOTAL SHEETS	SHEET NO.
*	2024-1 WEED SPRAY	VARIOUS	6	1
		ILLINOIS	CONTRACT NO. 66P05	

* VARIOUS

D-93-016-24

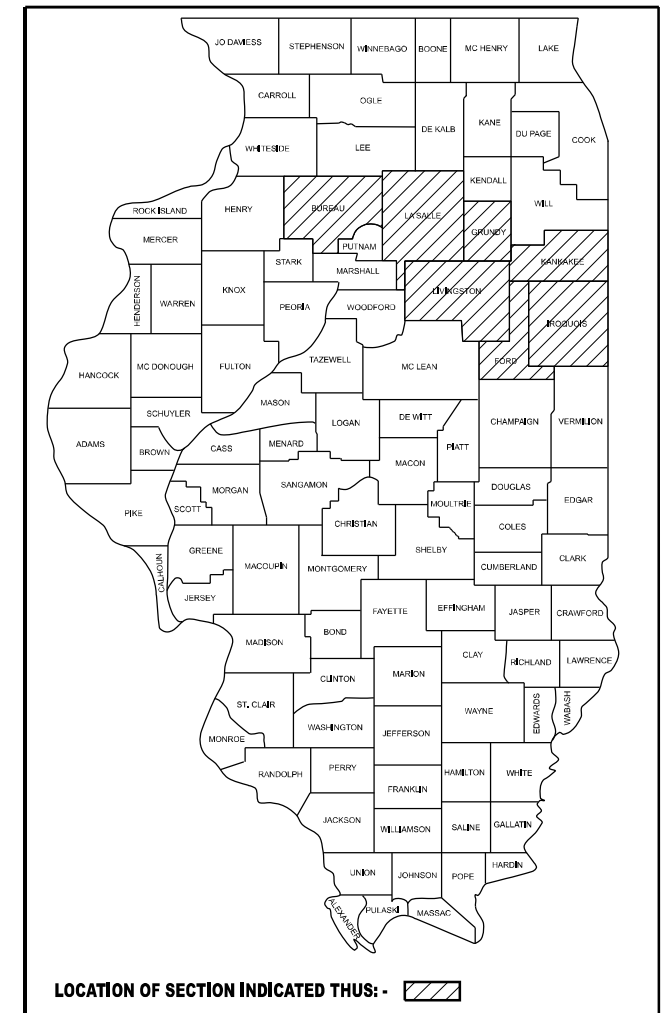

LOCATION OF SECTION INDICATED THIS: - [Hatched Box]

STATE OF ILLINOIS
DEPARTMENT OF TRANSPORTATION

SUBMITTED October 12, 2023

Macond Arnold
REGIONAL ENGINEER

December 8, 2023
Scott A. Etk
ENGINEER OF DESIGN AND ENVIRONMENT

December 8, 2023
Stephen M. Smith
DIRECTOR OF HIGHWAYS PROJECT IMPLEMENTATION

**PRINTED BY THE AUTHORITY
OF THE STATE OF ILLINOIS**

GENERAL NOTES

THE FOLLOWING RATES OF APPLICATION HAVE BEEN USED IN CALCULATING PLAN QUANTITIES:

MILESTONE (AMINOPYRALID)	5	OUNCES / ACRE
PLATEAU (IMAZAPIC)	3	OUNCES / ACRE
Liberate (NON-IONIC SURFACTANT)	0.32	OUNCES / GALLON OF WATER
ESCORT XP (METSULFURON)	0.33	GRANULAR OUNCES / ACRE
POTABLE WATER	30	GALLONS / ACRE

COMMITMENTS:

NONE

STATE OF ILLINOIS
DEPARTMENT OF TRANSPORTATION
DISTRICT THREE
AS BUILT INFORMATION

SUPERVISING CONSTRUCTION FIELD ENGINEER

RESIDENT ENGINEER / TECHNICIAN

START & END DATES
OF CONSTRUCTION:

INSPECTORS:

STATE OF ILLINOIS
DEPARTMENT OF TRANSPORTATION
DISTRICT THREE

PREPARED BY: _____
DISTRICT STUDIES & PLANS ENGINEER

DATE: _____

EXAMINED BY: _____
DISTRICT CONSTRUCTION ENGINEER

DISTRICT MATERIALS ENGINEER

DISTRICT OPERATIONS ENGINEER

MODEL: RUCDELNAMES
FILE NAME: ST1213

USER NAME = \$USERS	DESIGNED - _____	REVISED - _____
	DRAWN - _____	REVISED - _____
PLOT SCALE = \$\$SCALE\$	CHECKED - _____	REVISED - _____
PLOT DATE = \$DATES	DATE - _____	REVISED - _____

STATE OF ILLINOIS
DEPARTMENT OF TRANSPORTATION

GENERAL NOTES

SCALE: _____ SHEET _____ OF _____ SHEETS STA. _____ TO STA. _____

* VARIOUS

F.A.I. RTE.	SECTION	COUNTY	TOTAL SHEETS	SHEET NO.
*			6	2
CONTRACT NO. 66P05				
ILLINOIS FED. AID PROJECT				

100% STATE

CODE NO.	ITEM	UNIT	TOTAL QUANTITY	CONSTRUCTION CODE						
				BUREAU ROADWAY	FORD ROADWAY	GRUNDY ROADWAY	IROQUOIS ROADWAY	KANKAKEE ROADWAY	LASALLE ROADWAY	LIVINGSTON ROADWAY
				0031	0031	0031	0031	0031	0031	0031
				RURAL	RURAL	RURAL	RURAL	RURAL	RURAL	RURAL
67100100	MOBILIZATION	L SUM	1	0.21	0.03	0.13	0.15	0.09	0.27	0.12
K0029636	ESCORT XP HERBICIDE	POUND	39.23	8.3	0.99	5.03	6	3.46	10.7	4.75
X0322294	PLATEAU HERBICIDE	GALLON	44.57	9.43	1.13	5.72	6.81	3.93	12.16	5.39
X0325947	MILESTONE	GALLON	74.29	15.71	1.88	9.54	11.35	6.55	20.27	8.99

MODEL: 6606ELNAMES
FILE NAME: 66P05

USER NAME = \$USERS	DESIGNED - _____	REVISED - _____
	DRAWN - _____	REVISED - _____
PLOT SCALE = \$\$SCALE\$	CHECKED - _____	REVISED - _____
PLOT DATE = \$DATES	DATE - _____	REVISED - _____

STATE OF ILLINOIS
DEPARTMENT OF TRANSPORTATION

SUMMARY OF QUANTITIES

SCALE: _____ SHEET _____ OF _____ SHEETS STA. _____ TO STA. _____

* VARIOUS

F.A.I. RTE.	SECTION	COUNTY	TOTAL SHEETS	SHEET NO.
*			6	3
			CONTRACT NO. 66P05	
			ILLINOIS FED. AID PROJECT	

2024 WEED SPRAY CONTRACT - BUREAU COUNTY										
I-80	LENGTH	WIDTH	AREA		AMINOPYRALID (MILESTONE VM)	IMAZIPIC (PLATEAU)	METSULFURON (ESCORT XP)	SURFACTANT	POTABLE WATER	
HENRY CO LINE- LASALLE CO LINE	FOOT	FOOT	SQ FT	ACRE	GALLONS	GALLONS	POUNDS	GALLONS	GALLONS	COMMENTS
WESTBOUND ROW	195525.0	15.0	2932875	67.33	2.63	1.58	1.39	5.05	2010.40	
WESTBOUND MEDIAN	195525.0	15.0	2932875	67.33	2.63	1.58	1.39	5.05	2010.40	
EASTBOUND ROW	195525.0	15.0	2932875	67.33	2.63	1.58	1.39	5.05	2010.40	
EASTBOUND MEDIAN	195525.0	15.0	2932875	67.33	2.63	1.58	1.39	5.05	2010.40	
INTERCHANGE EXT45 (IL 40)	11630.0	15.0	174450	4.00	0.16	0.09	0.08	0.30	119.44	
INTERCHANGE EXT56 (PRINCETON)	8250.0	15.0	123750	2.84	0.11	0.07	0.06	0.21	84.80	
INTERCHANGE EXT61 (I-180)	5700.0	15.0	85500	1.96	0.08	0.05	0.04	0.15	58.52	ALL RAMPES INCLUDED IN THIS I-80 INTERCHANGE DATA
INTERCHANGE EXT70 (LADD)	8800.0	15.0	132000	3.03	0.12	0.07	0.06	0.23	90.47	
TOTAL				281.15	10.98	6.59	5.80	21.09	8394.84	

2024 WEED SPRAY CONTRACT - FORD COUNTY										
I-180	LENGTH	WIDTH	AREA		AMINOPYRALID (MILESTONE VM)	IMAZIPIC (PLATEAU)	METSULFURON (ESCORT XP)	SURFACTANT	POTABLE WATER	
I-80 INTERCHANGE- IL 29 @ 670 N AVE / IL 71 @ PRAIRIE INDUSTRIAL PARKWAY	FOOT	FOOT	SQ FT	ACRE	GALLONS	GALLONS	POUNDS	GALLONS	GALLONS	COMMENTS
NORTHBOUND ROW	77450.0	15.0	1161750	26.67	1.04	0.63	0.55	2.00	796.34	
NORTHBOUND MEDIAN	77450.0	15.0	1161750	26.67	1.04	0.63	0.55	2.00	796.34	
SOUTHBOUND ROW	77450.0	15.0	1161750	26.67	1.04	0.63	0.55	2.00	796.34	
SOUTHBOUND MEDIAN	77450.0	15.0	1161750	26.67	1.04	0.63	0.55	2.00	796.34	
INTERCHANGE EXT1 (I-80)	0.0	0.0	0	0.00	0.00	0.00	0.00	0.00	0.00	ALL RAMPES INCLUDED IN THIS I-80 INTERCHANGE DATA
INTERCHANGE EXT3 (US 6)	7480.0	15.0	112200	2.58	0.10	0.06	0.05	0.19	77.04	
INTERCHANGE EXT7 (IL 26)	5415.0	15.0	81225	1.86	0.07	0.04	0.04	0.14	55.54	
INTERCHANGE EXT10 (IL 29)	24635.0	15.0	369525	8.48	0.33	0.20	0.17	0.64	253.20	
INTERCHANGE EXT11 (IL 26)	4470.0	15.0	67050	1.54	0.06	0.04	0.03	0.12	45.98	
TOTAL				121.14	4.73	2.84	2.50	9.09	3617.11	

2024 WEED SPRAY CONTRACT - FORD COUNTY										
I-57	LENGTH	WIDTH	AREA		AMINOPYRALID (MILESTONE VM)	IMAZIPIC (PLATEAU)	METSULFURON (ESCORT XP)	SURFACTANT	POTABLE WATER	
IROQUOIS CO LINE- CHAMPAIGN CO LINE	FOOT	FOOT	SQ FT	ACRE	GALLONS	GALLONS	POUNDS	GALLONS	GALLONS	COMMENTS
NORTHBOUND ROW	33525.0	15.0	502875	11.54	0.45	0.27	0.24	0.87	344.57	
NORTHBOUND MEDIAN	33525.0	15.0	502875	11.54	0.45	0.27	0.24	0.87	344.57	
SOUTHBOUND ROW	33525.0	15.0	502875	11.54	0.45	0.27	0.24	0.87	344.57	
SOUTHBOUND MEDIAN	33525.0	15.0	502875	11.54	0.45	0.27	0.24	0.87	344.57	
INTERCHANGE EXT261 (PAXTON)	5745.0	15.0	86175	1.98	0.08	0.05	0.04	0.15	59.12	
TOTAL				48.14	1.88	1.13	0.99	3.61	1437.41	

MODEL, MODEL NAMES
FILE NAMES, SHEETS

* VARIOUS

USER NAME = \$USERS	DESIGNED - _____	REVISED - _____	STATE OF ILLINOIS DEPARTMENT OF TRANSPORTATION	SCHEDULES			F.A.I. RTE.	SECTION	COUNTY	TOTAL SHEETS	SHEET NO.
PLOT SCALE = \$\$CALE\$	CHECKED - _____	REVISED - _____		SCALE: _____	SHEET _____	OF _____	SHEETS	STA. _____	TO STA. _____	6	4
PLOT DATE = \$DATES	DATE - _____	REVISED - _____		CONTRACT NO. 66P05							
ILLINOIS FED. AID PROJECT											

2024 WEED SPRAY CONTRACT - GRUNDY COUNTY										
I-80	LENGTH	WIDTH	AREA		AMINOPYRALID (MILESTONE VM)	IMAZIPIC (PLATEAU)	METSULFURON (ESCORT XP)	SURFACTANT	POTABLE WATER	
LASALLE CO LINE- WILL CO LINE	FOOT	FOOT	SQ FT	ACRE	GALLONS	GALLONS	POUNDS	GALLONS	GALLONS	COMMENTS
WESTBOUND ROW	104350.0	15.0	1565250	35.93	1.40	0.84	0.74	2.69	1072.83	
WESTBOUND MEDIAN	62900.0	15.0	943500	21.66	0.85	0.51	0.45	1.62	646.74	
EASTBOUND ROW	104350.0	15.0	1565250	35.93	1.40	0.84	0.74	2.69	1072.83	
EASTBOUND MEDIAN	62900.0	15.0	943500	21.66	0.85	0.51	0.45	1.62	646.74	
INTERCHANGE EXT105 (SENECA)	4950.0	15.0	74250	1.70	0.07	0.04	0.04	0.13	50.76	
INTERCHANGE EXT112 (MORRIS)	5745.0	15.0	86175	1.98	0.08	0.05	0.04	0.15	59.12	
INTERCHANGE EXT116 (BRISBIN ROAD)	6770.0	15.0	101550	2.33	0.09	0.05	0.05	0.17	69.57	
INTERCHANGE EXT122 (MINOOKA)	7450.0	15.0	111750	2.57	0.10	0.06	0.05	0.19	76.74	
TOTAL				123.76	4.83	2.90	2.55	9.28	3695.34	

2024 WEED SPRAY CONTRACT - GRUNDY COUNTY										
I-55	LENGTH	WIDTH	AREA		AMINOPYRALID (MILESTONE VM)	IMAZIPIC (PLATEAU)	METSULFURON (ESCORT XP)	SURFACTANT	POTABLE WATER	
WILL CO LINE- LIVINGSTON CO LINE	FOOT	FOOT	SQ FT	ACRE	GALLONS	GALLONS	POUNDS	GALLONS	GALLONS	COMMENTS
NORTHBOUND ROW	82620.0	15.0	1239300	28.45	1.11	0.67	0.59	2.13	849.49	
NORTHBOUND MEDIAN	82620.0	15.0	1239300	28.45	1.11	0.67	0.59	2.13	849.49	
SOUTHBOUND ROW	82620.0	15.0	1239300	28.45	1.11	0.67	0.59	2.13	849.49	
SOUTHBOUND MEDIAN	82620.0	15.0	1239300	28.45	1.11	0.67	0.59	2.13	849.49	
INTERCHANGE EXT233 (DIAMOND)	5870.0	15.0	88050	2.02	0.08	0.05	0.04	0.15	60.32	
INTERCHANGE EXT227 (GARDNER)	6240.0	15.0	93600	2.15	0.08	0.05	0.04	0.16	64.20	
INTERCHANGE EXT220 (DWIGHT)	6915.0	15.0	103725	2.38	0.09	0.06	0.05	0.18	71.06	
TOTAL				120.35	4.70	2.82	2.48	9.03	3593.52	

2024 WEED SPRAY CONTRACT - IROQUOIS COUNTY										
I-57	LENGTH	WIDTH	AREA		AMINOPYRALID (MILESTONE VM)	IMAZIPIC (PLATEAU)	METSULFURON (ESCORT XP)	SURFACTANT	POTABLE WATER	
KANKAKEE CO LINE- FORD CO LINE	FOOT	FOOT	SQ FT	ACRE	GALLONS	GALLONS	POUNDS	GALLONS	GALLONS	COMMENTS
NORTHBOUND ROW	203175.0	15.0	3047625	69.96	2.73	1.64	1.44	5.25	2088.93	
NORTHBOUND MEDIAN	202760.0	15.0	3041400	69.82	2.73	1.64	1.44	5.24	2084.75	
SOUTHBOUND ROW	203175.0	15.0	3047625	69.96	2.73	1.64	1.44	5.25	2088.93	
SOUTHBOUND MEDIAN	202760.0	15.0	3041400	69.82	2.73	1.64	1.44	5.24	2084.75	
INTERCHANGE EXT302 (CHEBANSE)	4140.0	15.0	62100	1.43	0.06	0.03	0.03	0.11	42.70	
INTERCHANGE EXT297 (CLIFTON)	6145.0	15.0	92175	2.12	0.08	0.05	0.04	0.16	63.30	
INTERCHANGE EXT293 (ASHKUM)	5385.0	15.0	80775	1.85	0.07	0.04	0.04	0.14	55.24	
INTERCHANGE EXT283 (GILMAN)	5830.0	15.0	87450	2.01	0.08	0.05	0.04	0.15	60.02	
INTERCHANGE EXT280 (ONARGA)	5780.0	15.0	86700	1.99	0.08	0.05	0.04	0.15	59.42	
INTERCHANGE EXT272 (BUCKLEY)	4970.0	15.0	74550	1.71	0.07	0.04	0.04	0.13	51.06	
TOTAL				290.67	11.35	6.81	6.00	21.80	8679.09	

2024 WEED SPRAY CONTRACT - KANKAKEE COUNTY										
I-57	LENGTH	WIDTH	AREA		AMINOPYRALID (MILESTONE VM)	IMAZIPIC (PLATEAU)	METSULFURON (ESCORT XP)	SURFACTANT	POTABLE WATER	
WILL CO LINE- IROQUOIS CO LINE	FOOT	FOOT	SQ FT	ACRE	GALLONS	GALLONS	POUNDS	GALLONS	GALLONS	COMMENTS
NORTHBOUND ROW	120750.0	15.0	1811250	41.58	1.62	0.97	0.86	3.12	1241.53	
NORTHBOUND MEDIAN	106420.0	15.0	1596300	36.65	1.43	0.86	0.76	2.75	1094.33	
SOUTHBOUND ROW	120750.0	15.0	1811250	41.58	1.62	0.97	0.86	3.12	1241.53	
SOUTHBOUND MEDIAN	106420.0	15.0	1596300	36.65	1.43	0.86	0.76	2.75	1094.33	
INTERCHANGE EXT322 (MANTENO)	4915.0	15.0	73725	1.69	0.07	0.04	0.03	0.13	50.46	
INTERCHANGE EXT318 (BOURBONNAIS)	11170.0	15.0	167550	3.85	0.15	0.09	0.08	0.29	114.96	
INTERCHANGE EXT316 (BRADLEY)	5920.0	15.0	88800	2.04	0.08	0.05	0.04	0.15	60.91	
INTERCHANGE EXT312 (KANKAKEE)	4730.0	15.0	70950	1.63	0.06	0.04	0.03	0.12	48.67	
INTERCHANGE EXT308 (KANKAKEE)	5475.0	15.0	82125	1.89	0.07	0.04	0.04	0.14	56.43	
TOTAL				167.56	6.55	3.93	3.46	12.57	5003.16	

MODEL: RACELANAMES
FILENAME: STYLES

USER NAME = \$USERS	DESIGNED - _____	REVISED - _____
	DRAWN - _____	REVISED - _____
PLOT SCALE = \$\$SCALE\$	CHECKED - _____	REVISED - _____
PLOT DATE = \$DATES	DATE - _____	REVISED - _____

STATE OF ILLINOIS
DEPARTMENT OF TRANSPORTATION

SCHEDULES	
SCALE: _____	SHEET _____ OF _____ SHEETS STA. _____ TO STA. _____

* VARIOUS

F.A.I. RTE.	SECTION	COUNTY	TOTAL SHEETS	SHEET NO.
*			6	5
CONTRACT NO. 66P05				
ILLINOIS FED. AID PROJECT				

2024 WEED SPRAY CONTRACT - LASALLE COUNTY										
I-80	LENGTH	WIDTH	AREA		AMINOPYRALID (MILESTONE VM)	IMAZIPIC (PLATEAU)	METSULFURON (ESCORT XP)	SURFACTANT	POTABLE WATER	
BUREAU CO LINE- GRUNDY CO LINE	FOOT	FOOT	SQ FT	ACRE	GALLONS	GALLONS	POUNDS	GALLONS	GALLONS	COMMENTS
WESTBOUND ROW	158415.0	15.0	2376225	54.55	2.13	1.28	1.13	4.09	1628.80	
WESTBOUND MEDIAN	157645.0	15.0	2364675	54.29	2.12	1.27	1.12	4.07	1621.04	
EASTBOUND ROW	158415.0	15.0	2376225	54.55	2.13	1.28	1.13	4.09	1628.80	
EASTBOUND MEDIAN	157645.0	15.0	2364675	54.29	2.12	1.27	1.12	4.07	1621.04	
INTERCHANGE EXT73 (PLANK ROAD)	6700.0	15.0	100500	2.31	0.09	0.05	0.05	0.17	68.97	
INTERCHANGE EXT75 (PERU)	9460.0	15.0	141900	3.26	0.13	0.08	0.07	0.24	97.34	
INTERCHANGE EXT78 (LASALLE)	8470.0	15.0	127050	2.92	0.11	0.07	0.06	0.22	87.19	
INTERCHANGE EXT79 (I-39)	36860.0	15.0	552900	12.69	0.50	0.30	0.26	0.95	378.91	ALL RAMPES INCLUDED IN THIS I-80 INTERCHANGE DATA
INTERCHANGE EXT81 (UTICA)	9940.0	15.0	149100	3.42	0.13	0.08	0.07	0.26	102.12	
INTERCHANGE EXT90 (OTTAWA)	6720.0	15.0	100800	2.31	0.09	0.05	0.05	0.17	68.97	
INTERCHANGE EXT93 (OTTAWA)	5590.0	15.0	83850	1.92	0.08	0.05	0.04	0.14	57.33	
INTERCHANGE EXT97 (MARSEILLES)	5665.0	15.0	84975	1.95	0.08	0.05	0.04	0.15	58.22	
TOTAL				248.46	9.71	5.82	5.12	18.63	7418.75	

2024 WEED SPRAY CONTRACT - LASALLE COUNTY										
I-39	LENGTH	WIDTH	AREA		AMINOPYRALID (MILESTONE VM)	IMAZIPIC (PLATEAU)	METSULFURON (ESCORT XP)	SURFACTANT	POTABLE WATER	
LEE CO LINE- MARSHALL CO LINE	FOOT	FOOT	SQ FT	ACRE	GALLONS	GALLONS	POUNDS	GALLONS	GALLONS	COMMENTS
WESTBOUND ROW	185785.0	15.0	2786775	63.98	2.50	1.50	1.32	4.80	1910.37	
WESTBOUND MEDIAN	182610.0	15.0	2739150	62.88	2.46	1.47	1.30	4.72	1877.53	
EASTBOUND ROW	185785.0	15.0	2786775	63.98	2.50	1.50	1.32	4.80	1910.37	
EASTBOUND MEDIAN	182610.0	15.0	2739150	62.88	2.46	1.47	1.30	4.72	1877.53	
INTERCHANGE EXT72 (MENDOTA)	7065.0	15.0	105975	2.43	0.09	0.06	0.05	0.18	72.56	
INTERCHANGE EXT66 (TROY GROVE)	7015.0	15.0	105225	2.42	0.09	0.06	0.05	0.18	72.26	
INTERCHANGE EXT59 (I-80)	0.0	0.0	0	0.00	0.00	0.00	0.00	0.00	0.00	ALL RAMPES INCLUDED IN THIS I-80 INTERCHANGE DATA
INTERCHANGE EXT57 (LASALLE)	4985.0	15.0	74775	1.72	0.07	0.04	0.04	0.13	51.36	
INTERCHANGE EXT54 (OGLESBY)	5005.0	15.0	75075	1.72	0.07	0.04	0.04	0.13	51.36	
INTERCHANGE EXT53 (IL 251)	9230.0	15.0	138450	3.18	0.12	0.07	0.07	0.24	94.95	
INTERCHANGE EXT51 (CEDAR POINT)	4950.0	15.0	74250	1.70	0.07	0.04	0.04	0.13	50.76	
INTERCHANGE EXT48 (TONICA)	4820.0	15.0	72300	1.66	0.06	0.04	0.03	0.12	49.57	
INTERCHANGE EXT41 (LOSTANT)	5255.0	15.0	78825	1.81	0.07	0.04	0.04	0.14	54.04	
TOTAL				270.36	10.56	6.34	5.58	20.28	8072.66	

2024 WEED SPRAY CONTRACT - LIVINGSTON COUNTY										
I-55	LENGTH	WIDTH	AREA		AMINOPYRALID (MILESTONE VM)	IMAZIPIC (PLATEAU)	METSULFURON (ESCORT XP)	SURFACTANT	POTABLE WATER	
WILL CO LINE- MCLEAN CO LINE	FOOT	FOOT	SQ FT	ACRE	GALLONS	GALLONS	POUNDS	GALLONS	GALLONS	COMMENTS
NORTHBOUND ROW	160450.0	15.0	2406750	55.25	2.16	1.29	1.14	4.14	1649.71	
NORTHBOUND MEDIAN	160450.0	15.0	2406750	55.25	2.16	1.29	1.14	4.14	1649.71	
SOUTHBOUND ROW	160450.0	15.0	2406750	55.25	2.16	1.29	1.14	4.14	1649.71	
SOUTHBOUND MEDIAN	160450.0	15.0	2406750	55.25	2.16	1.29	1.14	4.14	1649.71	
INTERCHANGE EXT217 (DWIGHT)	6400.0	15.0	96000	2.20	0.09	0.05	0.05	0.17	65.69	
INTERCHANGE EXT209 (ODELL)	6515.0	15.0	97725	2.24	0.09	0.05	0.05	0.17	66.88	
INTERCHANGE EXT201 (PONTIAC)	6980.0	15.0	104700	2.40	0.09	0.06	0.05	0.18	71.66	
INTERCHANGE EXT197 (PONTIAC)	6695.0	15.0	100425	2.31	0.09	0.05	0.05	0.17	68.97	
TOTAL				230.15	8.99	5.39	4.75	17.26	6872.03	

MODEL: RACELANAMES
FILENAME: ST125

* VARIOUS

USER NAME = \$USERS	DESIGNED - _____	REVISED - _____	STATE OF ILLINOIS DEPARTMENT OF TRANSPORTATION	SCHEDULES			F.A.I. RTE.	SECTION	COUNTY	TOTAL SHEETS	SHEET NO.
DRAWN - _____	REVISION - _____	REVISION - _____		SCALE: _____	SHEET _____ OF _____ SHEETS	STA. _____ TO STA. _____	*			6	6
PLOT SCALE = \$\$SCALE\$	CHECKED - _____	REVISION - _____		CONTRACT NO. 66P05							
PLOT DATE = \$DATES	DATE - _____	REVISION - _____		ILLINOIS FED. AID PROJECT							