

STATE OF ILLINOIS
DEPARTMENT OF TRANSPORTATION

F.A. RTE.	SECTION	COUNTY	TOTAL SHEETS	SHEET NO.
VAR.	D2 REFLECTOR REPL 24-21	VARIOUS	3	1
		ILLINOIS	CONTRACT NO. 46640	

**PROPOSED
HIGHWAY PLANS**

**VARIOUS ROUTES
SECTION D2 REFLECTOR REPL 24-21
VARIOUS COUNTIES**

INDEX OF SHEETS:

COVER SHEET, SHEET No. 1

GENERAL NOTES, SHEET No. 2
STATE STANDARDS, SHEET No. 2

SUMMARY OF QUANTITIES, SHEET No. 3

LOCATIONS FOR REPLACEMENT REFLECTORS &
RAISED REFLECTIVE PAVEMENT MARKERS, SHEETS No. 4-10

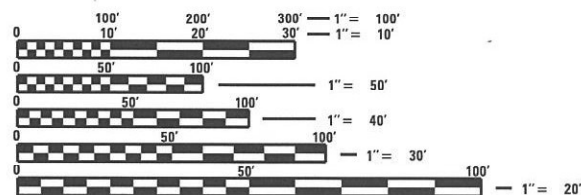
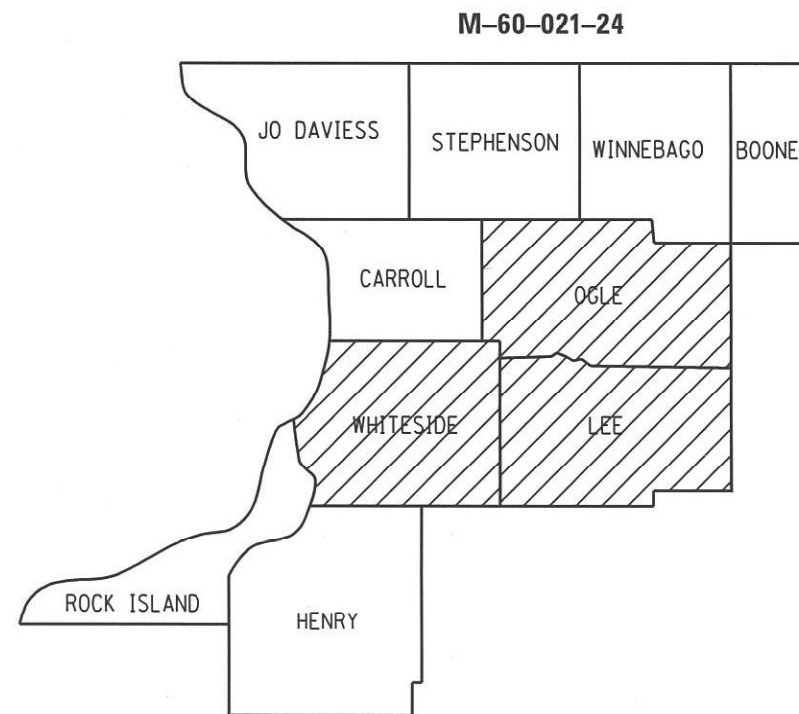
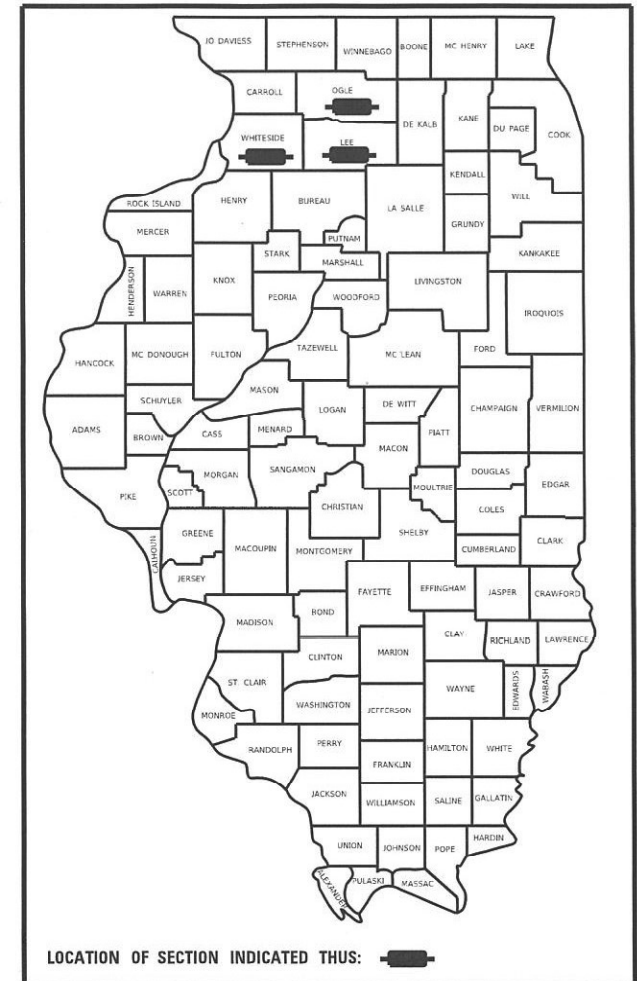

FULL SIZE PLANS HAVE BEEN PREPARED USING STANDARD ENGINEERING SCALES. REDUCED SIZED PLANS WILL NOT CONFORM TO STANDARD SCALES. IN MAKING MEASUREMENTS ON REDUCED PLANS, THE ABOVE SCALES MAY BE USED.

J.U.L.I.E.
JOINT UTILITY LOCATION INFORMATION FOR EXCAVATION
1-800-892-0123
OR 811

PROJECT ENGINEER: TROY EBENEZER (815) 284-5491
PROJECT MANAGER: KRISTIE NYDEREK (815) 284-5469

CONTRACT NO. 46640

STATE OF ILLINOIS
DEPARTMENT OF TRANSPORTATION

SUBMITTED Oct 12 2023
Masood Ahmed REGIONAL ENGINEER
December 8, 2023
S. E. A. Etk
ENGINEER OF DESIGN AND ENVIRONMENT
December 8, 2023
Steph M. Smith
DIRECTOR OF HIGHWAYS PROJECT IMPLEMENTATION

**PRINTED BY THE AUTHORITY
OF THE STATE OF ILLINOIS**

GENERAL NOTES

The Department may remove and not instal I markers in certain locations at the engineer's discretion.

The Department may instal I markers in certain locations that did not previously have markers at the engineer's discretion.

The locat ians of the repair areas sha II be determined by the engineer.

The work site shal I be left in a safe and orderly condition, filling any holes created by the end of the work day.

No material should be left on or near the roadway.
Remova I of damaged materia Is wiII include loading, hauling, and disposa I.

Any necessary traffic control wiII be provided by the contractor; appropriate standards are listed on Sheet No. 2.
Traff ic contro I shaII not be paid for as separate pay items, but shaII be considered a part of the contract .

The quantities specified in this contract are only an estimate to allow Contractors to establish unit prices and permit the Department to determine the low bidder. It shall be understood that the unit prices of this contract shall prevail throughout the contract regardless of the quantity.

STATE STANDARDS

701006-05	OFF-RD OPERATIONS, 2L2W, 15' to 24'' FROM PAVEMENT EDGE
701101-05	OFF-RD OPERATIONS, MULTI-LANE, 15' to 24'' FROM PAVEMENT EDGE
701301-04	LANE CLOSURE, 2L2W, SHORT TIME OPERATIONS
701306-04	LANE CLOSURE, 2L2W, SLOW MOVING OPERATION, DAY ONLY, FOR SPEEDS 45 MPH
701311-03	LANE CLOSURE, 2L2W, MOVING OPERATION, DAY ONLY
701411-09	LANE CLOSURE, MULTI-LANE, AT ENTRANCE OR EXIT RAMP, FOR SPEEDS 45 MPH
701426-09	LANE CLOSURE, MULTI-LANE, INTERMITTANT/MOVING OPER, FOR SPEEDS 45 MPH
701427-05	LANE CLOSURE, MULTI-LANE, INTERMITTANT/MOVING OPER, FOR SPEEDS < 40 MPH
701501-06	URBAN LANE CLOSURE, 2L2W, UNDIVIDED
701502-09	URBAN LANE CLOSURE, 2L2W, BIDIRECTIONAL LEFT TURN LANE
701901-09	TRAFFIC CONTROL DEVICES
781001-04	TYPICAL APPLICATIONS RAISED REFLECTIVE PAVEMENT MARKERS

MODEL: Default
 FILE NAME: E:\based\Reflective Pavement\Bartlett\2024 - 46640\Contract Forms\Contract Symbols\64640_Rbars.dwg

USER NAME = Troy Ebenezer	DESIGNED -	REVISED -
DRAWN -	CHECKED -	REVISED -
PLOT SCALE = 1/2" = 10'-0"	DATE -	REVISED -
PLOT DATE = Oct 12 2023 11:32:00 AM		

STATE OF ILLINOIS
DEPARTMENT OF TRANSPORTATION

GENERAL NOTES &
STATE STANDARDS

SCALE: _____ I SHEET _____ OF _____ SHEETS! STA _____ TO STA _____

F.A. RTE	SECTION	COUNTY	TOTAL SHEETS	SHEET NO.
VAR. 1 02 REFLECTOR REPL 24-21	VARIOUS	1	1	2
			CONTRACT NO. 46640	
ILWWS FED. AID PROJECT				

SUMMARY OF QUANTITIES

PAYCODE	ITEM DESCRIPTION	Unit	0021 Total Quantity	100% State Rural
78100100	Raised Reflector Pavement Marker	Each	10,000	10,000
78100300	Replacement Reflector	Each	23,000	23,000
78300200	Raised Reflective Pavement Marker Removal	Each	10,000	10,000

MODEL: Default
FILE NAME: E:\Raised Reflective Pavement Markers.2024 - 46640\Contract Format\Contract Submittal\46640.mbrn.dgn

USER NAME = Troy Ebenezer	DESIGNED - _____	REVISED - _____
PLOT SCALE = 1/2" = 100' / in.	DRAWN - _____	REVISED - _____
PLOT DATE = Oct-12-2023 11:32:09 AM	CHECKED - _____	REVISED - _____
	DATE - _____	REVISED - _____

**STATE OF ILLINOIS
DEPARTMENT OF TRANSPORTATION**

SUMMARY OF QUANTITIES

SCALE: _____ SHEET ____ OF ____ SHEETS STA. _____ TO STA. _____

F.A. RTE.	SECTION	COUNTY	TOTAL SHEETS	SHEET NO.
VAR.	D2 REFLECTOR REPL 24-21	VARIOUS	3	3
			CONTRACT NO. 46640	
ILLINOIS FED. AID PROJECT				