

**State of Illinois**  
**Department of Natural Resources**  
**Office of Mines and Minerals**  
**Division of Abandoned Mined Lands**

Funded by the  
 United States Department of Interior  
 Federal Office of Surface Mining

**Burnwell No. 22 Mine**  
**Reclamation Project**  
**AML-GMmE-0506**  
**Montgomery County**  
**1LR**

**SCHEDULE OF DRAWINGS:**

1. Cover Sheet
2. Summary of Quantities/General Notes/Location Map
3. Existing & Proposed Conditions
4. Existing & Proposed Conditions
- 5-7. Cross Sections

Prepared By IDNR Staff

Approved for Bidding:

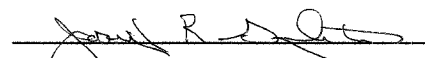
  
 Joseph R. Angleton, Director  
 Office of Mines and Minerals

**Burnwell No. 22 Mine**  
**Montgomery County**

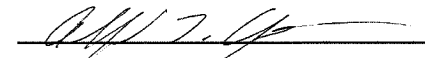

Approved By:

  
 Alfred L. Clayborne, Manager  
 AML Division

Approved By:

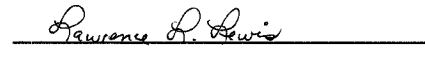
  
 Lawrence L. Lewis, P.E.  
 IL Licensed Professional Engineer  
 No. 0062-038880



Summary of Quantities					
#	Item	Section	Quantity	Unit	Rates/Remarks
1	Special Clearing	201	1	L.S.	
2	Earth Excavation	202	3,250	C.Y.	
3	Seeding - Class 6, Conservation Mix	IDOT 250	2.3	Acre	
4	Nitrogen Fertilizer Nutrient	IDOT 250	276	Pound	120 lbs./Acre
5	Phosphorous Fertilizer Nutrient	IDOT 250	230	Pound	100 lbs./Acre
6	Potassium Fertilizer Nutrient	IDOT 250	805	Pound	350 lbs./Acre
7	Agricultural Ground Limestone	IDOT 250	23	Ton	10 Tons/Acre
8	Mulch, Method 2, Procedure 2	IDOT 251	2.3	Acre	
9	Removal of Existing Structures	501	1	L.S.	
10	Dewatering Impoundment	614	1	L.S.	
11	Mine Opening Marker	666	1	Each	
12	Mobilization (Max. 6% of Bid)	671	1	L.S.	

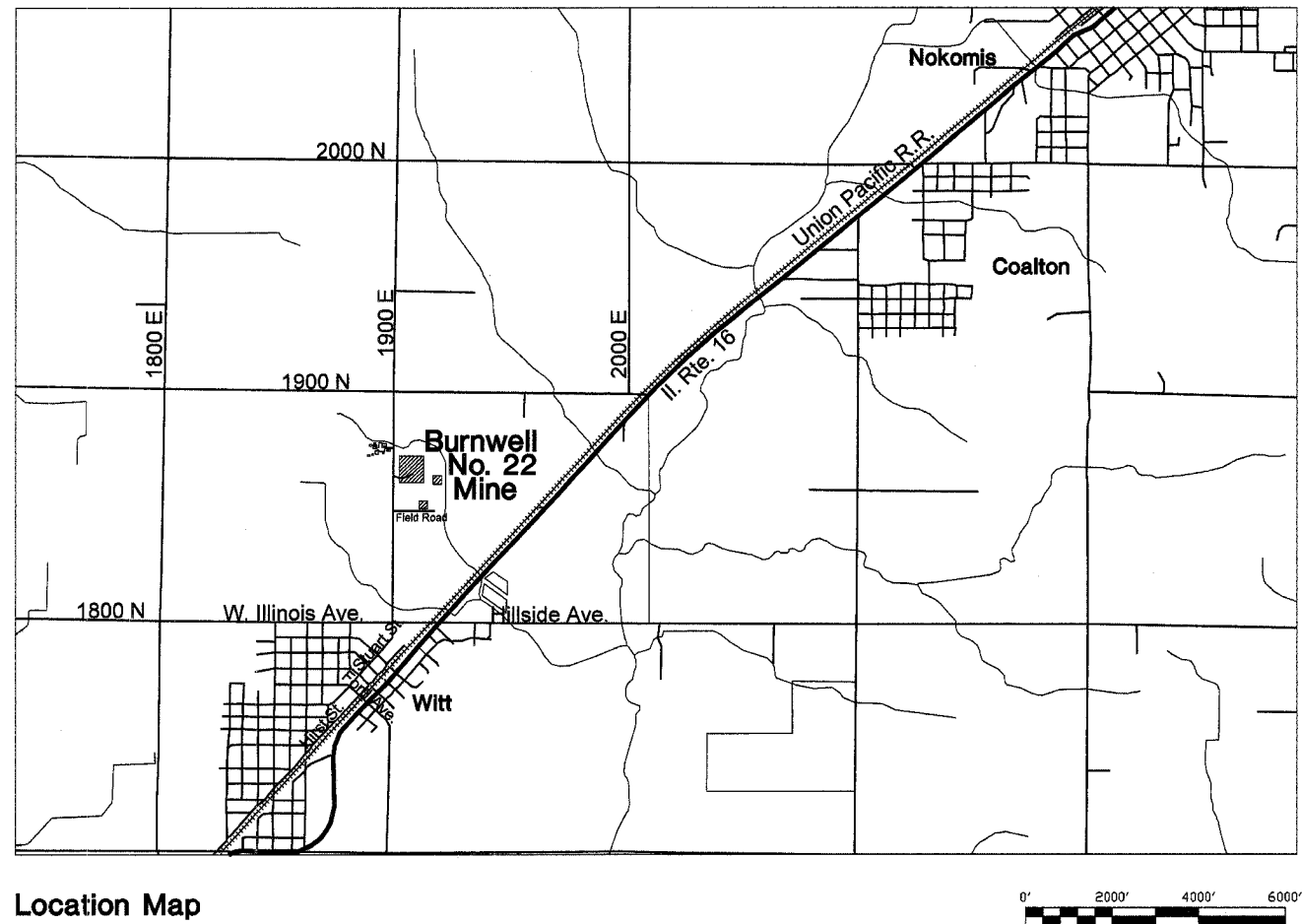

Location Map

**GENERAL NOTES**

Unless otherwise noted on the plans, all disturbed areas within the construction limits will be amended with agricultural ground limestone, fertilizer nutrients, seeded and mulched at the required rates specified in the plans.

The contractor is responsible for visiting the site and familiarizing himself with the existing conditions and the proposed reclamation work prior to submitting a bid.

The contractor shall provide and pay for all field engineering services to execute the project as specified in the Field Engineering section of the Special Provisions.

The contractor is responsible for locating and protecting all existing utility lines pertaining to the work.

Unless noted on the plans, all onsite access roads may be used for construction and must be maintained during construction and restored to original or better condition at the completion of work by the contractor. Access roads to the site as designated in the plans are to be maintained to the satisfaction of the engineer.

The construction limits will be staked by the contractor prior to construction. The contractor is responsible for the repair and or restitution at his own expense for all damages done to any area outside the construction limits.

Application rates specified in the plans are shown in the Summary of Quantities-Rates/Remarks column.

**CONSTRUCTION NOTES**

**BURIAL/REMOVAL OF MATERIAL**-Concrete and masonry debris designated for burial by the engineer shall be buried at least three feet below proposed final grade. Onsite organic debris and trash shall be disposed of in an engineer approved offsite landfill in accordance with Sections 201 and 501 of the Special Provisions.

**TREE REMOVAL**-Trees removed shall be disposed of onsite per Section 201 of the Special Provisions.

**ACID WATER TREATMENT**-If acid mine drainage treatment is determined necessary by the engineer, and not otherwise specified in the plans, any water treatment will be paid for in accordance with Article 109.04 of the Standard Specifications.

**EROSION CONTROL**-The contractor shall schedule his operations and take such precautions that may be necessary to prevent or minimize erosion. Failure to comply with this requirement shall cause the contractor to be fully responsible for repairing any eroded areas and cleaning up areas or drainage structures that have become silted in or damaged.

**AGRICULTURAL GROUND LIMESTONE**-Immediately prior to seed bed preparation, fertilizer nutrients and agricultural ground limestone shall be uniformly spread at the rates specified in the plans.

**MULCHING**-Within 24 hours from the time seeding has been performed, the seeded area shall be given a covering of mulch at the rates specified in the plans. The mulch is to be anchored into the soil in accordance with the requirements for method 2, procedure 2 of Article 251.03 of the Standard Specifications. If Excelsior or Special Excelsior Blanket is to be used, the blanket shall be placed the same day that the areas are seeded.

State of Illinois  
Department of Natural Resources

Burnwell No. 22 Mine  
Reclamation Project  
AML-GMmE-0506  
Montgomery County

Drawn By: I.M. \_\_\_\_\_ Date: 10/20/05  
Checked By: \_\_\_\_\_

Summary of Quantities/  
General Notes/Location Map  
Sheet  
2 of 7

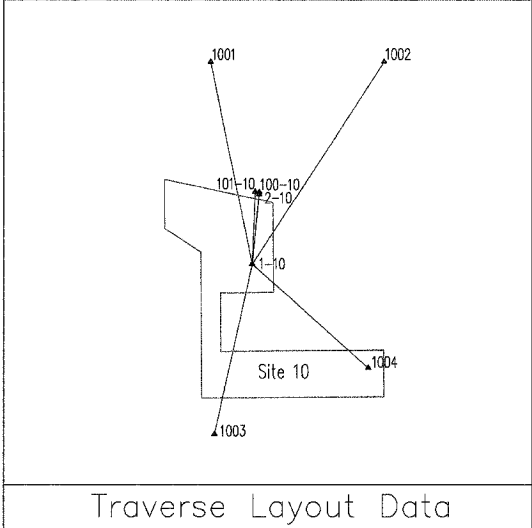
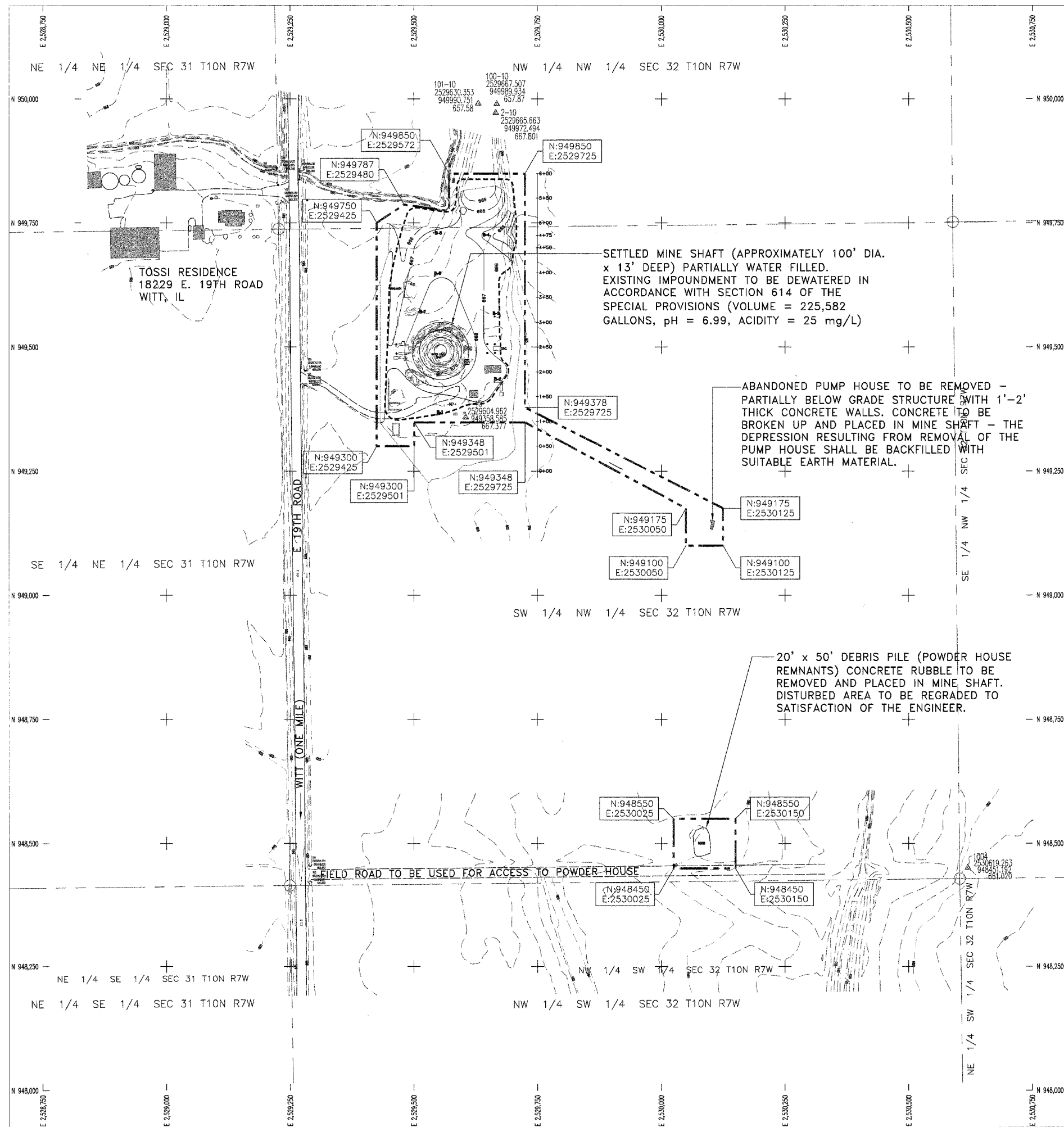

**NOTE:**  
 DUE TO THE UNKNOWN CONDITIONS THAT EXIST IN AND AROUND THE SHAFT, THE CONTRACTOR SHALL USE EXTREME CAUTION WHEN PERFORMING WORK NEAR THE SHAFT. THE ENGINEER RESERVES THE RIGHT TO INCREASE OR DECREASE THE QUANTITY FOR SPECIAL EXCAVATION AND BACKFILLING MATERIALS AS DETERMINED BY THE EXACT CONDITIONS ENCOUNTERED DURING SPECIAL EXCAVATION.

--- 665 ---	EXISTING CONTOUR
— 665 —	PROPOSED CONTOUR
- - - - -	SEEDING LIMITS
— — — — —	CONSTRUCTION LIMITS
— — — — —	EDGE OF ROAD
~~~~~	TREELINE
— — — — —	EDGE OF WATER
△	SURVEY CONTROL POINT
• B-1	BORING

Legend

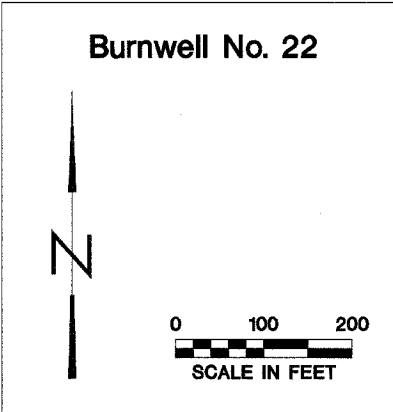

**State of Illinois**  
 Department of Natural Resources

**Burnwell No. 22**  
 Reclamation Project  
 AML-GMmE-0506  
 Montgomery County

Drawn By: \_\_\_\_\_  
 Checked By: \_\_\_\_\_  
 Date: 12/7/2005

**Existing & Proposed**  
 Conditions  
 Sheet  
 3 of 7

NE 1/4 NE 1/4 SEC 31 T10N R7W

NW 1/4 NW 1/4 SEC 32 T10N R7W

SE 1/4 NE 1/4 SEC 31 T10N R7W

SW 1/4 NW 1/4 SEC 32 T10N R7W

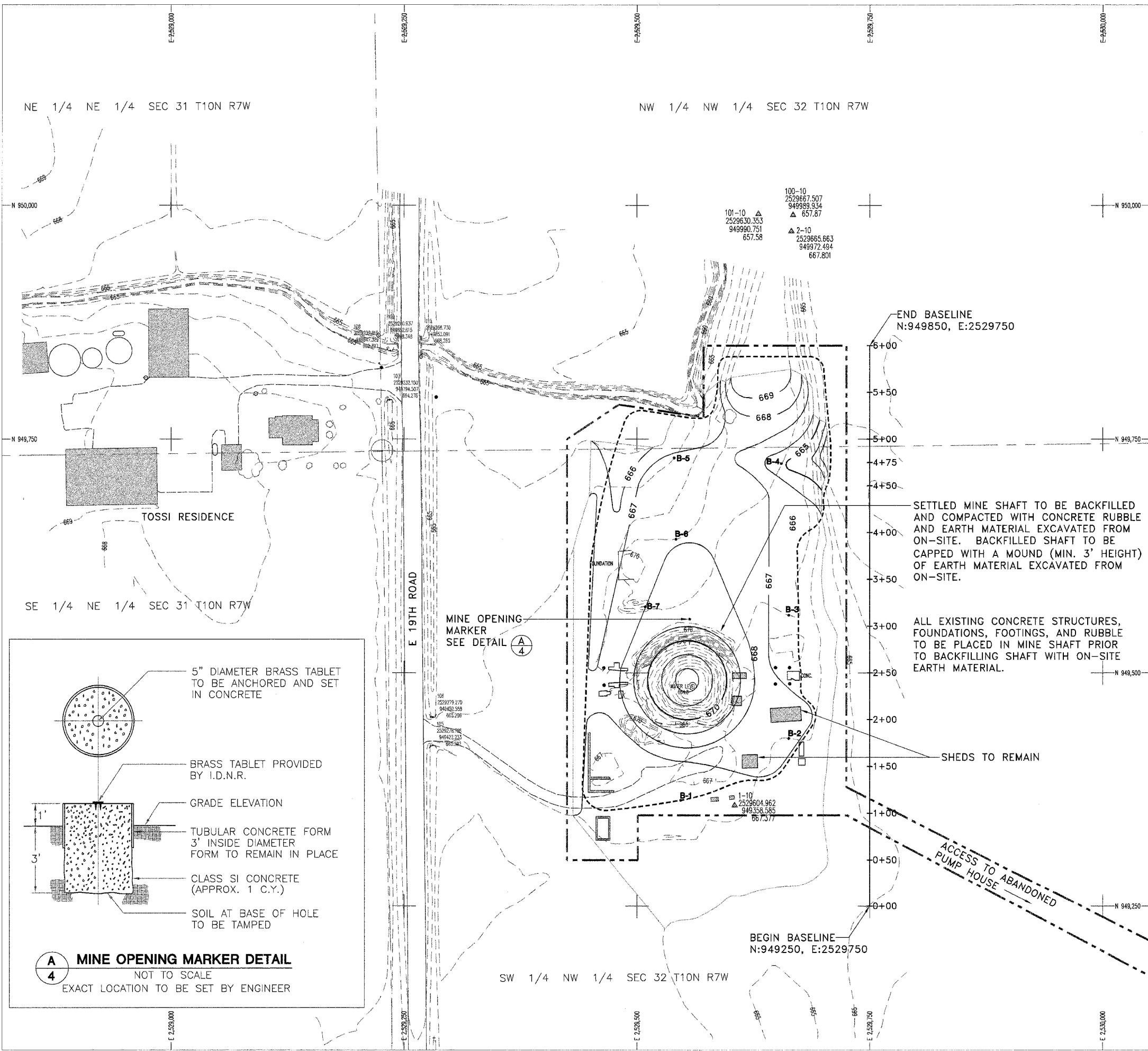

**NOTE:**  
 DUE TO THE UNKNOWN CONDITIONS THAT EXIST IN AND AROUND THE SHAFT, THE CONTRACTOR SHALL USE EXTREME CAUTION WHEN PERFORMING WORK NEAR THE SHAFT. THE ENGINEER RESERVES THE RIGHT TO INCREASE OR DECREASE THE QUANTITY FOR SPECIAL EXCAVATION AND BACKFILLING MATERIALS AS DETERMINED BY THE EXACT CONDITIONS ENCOUNTERED DURING SPECIAL EXCAVATION.

--- 665 ---	EXISTING CONTOUR
— 665 —	PROPOSED CONTOUR
- - - - -	SEEDING LIMITS
— — — — —	CONSTRUCTION LIMITS
— — — — —	EDGE OF ROAD
~~~~~	TREELINE
- - - - -	EDGE OF WATER
△	SURVEY CONTROL POINT
B-1	BORING

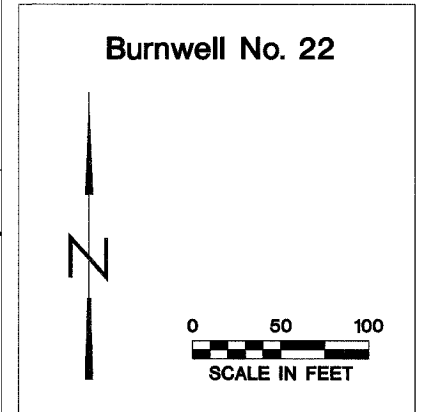

**Burnwell No. 22  
Reclamation Project  
AML-GMmE-0506  
Montgomery County**

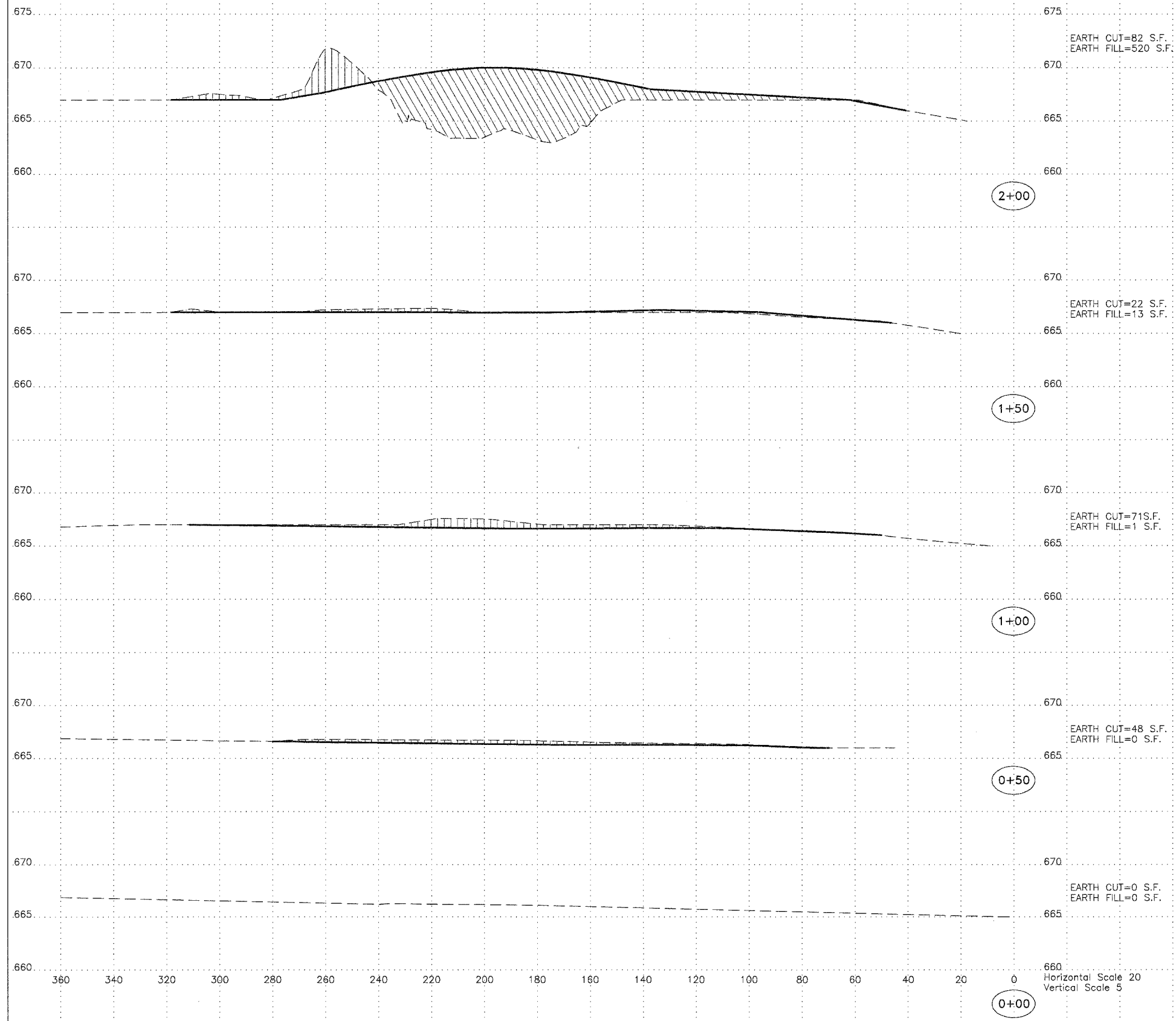

	EXISTING GRADE
	PROPOSED GRADE
	EARTH CUT
	EARTH FILL
Legend	

Horizontal Scale 20  
Vertical Scale 5

**Burnwell No. 22  
Reclamation Project  
AML-GMmE-0506  
Montgomery County**

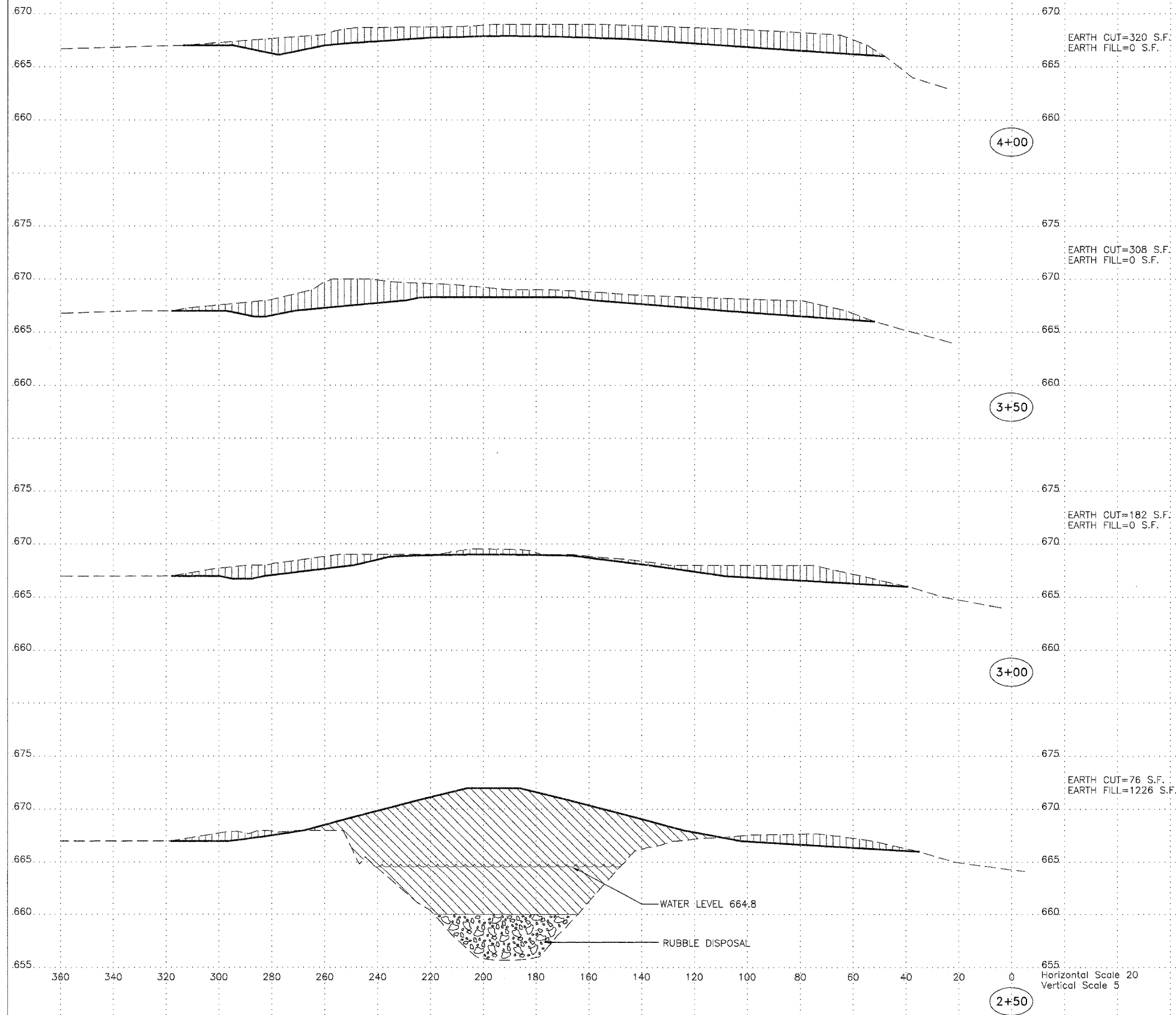

**Legend**

- EXISTING GRADE
- PROPOSED GRADE
- [Vertical Hatching] EARTH CUT
- [Diagonal Hatching] EARTH FILL

**NOTE:**  
DUE TO THE UNKNOWN CONDITIONS THAT EXIST IN AND AROUND THE SHAFT, THE CONTRACTOR SHALL USE EXTREME CAUTION WHEN PERFORMING WORK NEAR THE SHAFT. THE ENGINEER RESERVES THE RIGHT TO INCREASE OR DECREASE THE QUANTITY FOR SPECIAL EXCAVATION AND BACKFILLING MATERIALS AS DETERMINED BY THE EXACT CONDITIONS ENCOUNTERED DURING SPECIAL EXCAVATION.

Horizontal Scale 20  
Vertical Scale 5

**Burnwell No. 22  
Reclamation Project  
AML-GMmE-0506  
Montgomery County**

