

PART of the NORTHEAST QUARTER of SECTION 25, T36N., R14E., of the 3rd. P.M. COOK COUNTY, ILLINOIS  
PART of the NORTHWEST QUARTER of SECTION 30, T36N., R15E., of the 3rd. P.M. COOK COUNTY, ILLINOIS

LEGEND

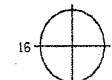

- COORDINATE POSITION NUMBER
- SECTION LINE
- QUARTER SECTION LINE
- QUARTER, QUARTER SECTION LINE
- PROPOSED RIGHT OF WAY LINE
- PROPOSED EASEMENT
- EXISTING RIGHT OF WAY LINE
- CENTERLINE
- PLATTED LOT LINES
- PROPERTY (DEED) LINE
- APPARENT PROPERTY LINE
- (129.32) MEASURED ENGLISH DIMENSION
- (129.32) COMPUTED DIMENSION
- (129.32) RECORDED DIMENSION
- 129.322m METRIC DIMENSION
- + CUT CROSS FOUND OR SET
- EXISTING BUILDING
- IRON PIPE FOUND
- IRON PIPE SET
- T1, T2, T3 THESE STAKES REFERENCE FOUND MONUMENTATION. SET 5/8 INCH IRON ROD FLUSH WITH GROUND TO TIE FOUND IRON STAKE IDENTIFIED BY COLORED PLASTIC CAP BEARING SURVEYORS REGISTRATION NUMBER.
- BT1, BT2, BT3 THESE STAKES, IN CULTIVATED AREAS, REFERENCE FOUND MONUMENTATION. BURIED 5/8 INCH IRON ROD 20 INCHES BELOW GROUND TO TIE TP FOUND IRON STAKE. IDENTIFIED BY COLORED PLASTIC CAP BEARING SURVEYORS REGISTRATION NUMBER.
- M STAKING OF PROPOSED RIGHT OF WAY. SET DIVISION OF HIGHWAYS SURVEY MARKER TO MONUMENT THE POSITION SHOWN. IDENTIFIED BY INSCRIPTION DATA AND SURVEYORS REGISTRATION NUMBER.
- M STAKING OF PROPOSED RIGHT OF WAY IN CULTIVATED AREAS. BURIED 5/8 INCH METAL ROD 20 INCHES BELOW GROUND TO MARK FUTURE SURVEY POSITION IDENTIFIED BY COLORED PLASTIC CAP BEARING SURVEYORS REGISTRATION NUMBER.
- PERMANENT SURVEY MARKER, I.D.O.T. STD. 2135 (TO BE SET BY OTHERS)
- RIGHT OF WAY STAKING PROPOSED TO BE SET.

PARCEL NO.	OWNER	TOTAL HOLDING ACRES	PART TAKEN ACRES	REMAINDER ACRES	PREVIOUSLY DED. ACRES	EASEMENT ACRES	EASEMENT PURPOSE	PERMANENT ID. NO.	PROPERTY ACQUIRED BY
OED0224*	SHADRALL ASSOCIATES	1.553	0.029	1.524	N/A	0.035	CONSTRUCTION	30-30-316-041	
OED0225*	MALAN MORTGAGEOR INC.	10.035	N/A	10.035	N/A	0.060	CONSTRUCTION	30-30-116-042	
OED0226*	CHI-CO. INK	0.678	N/A	0.678	N/A	0.022	CONSTRUCTION	29-25-209-039	

\* SEE SHEET 12A FOR TOTAL HOLDING OF PARCELS OED0224, OED0225, OED0226, & OED0227

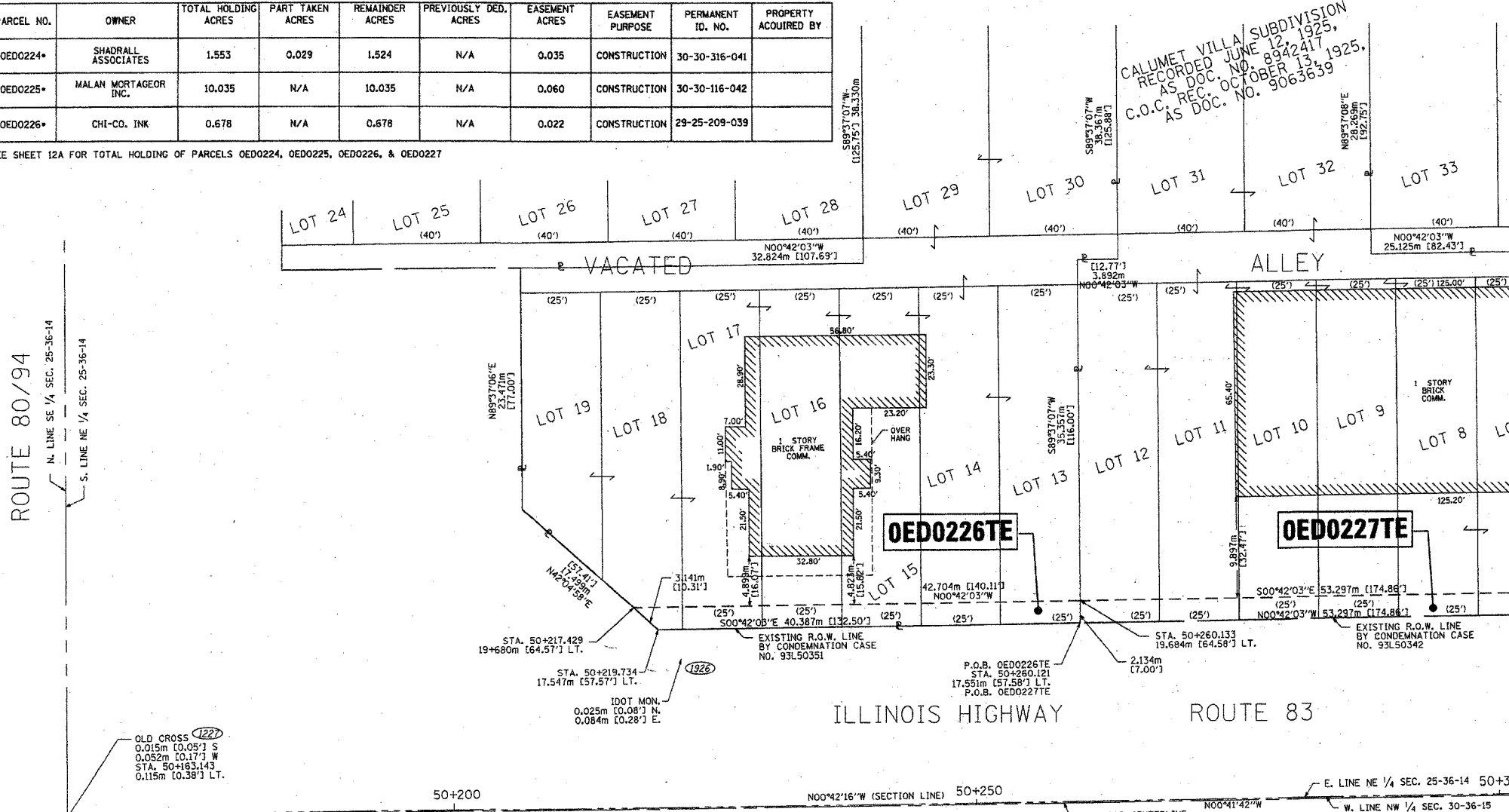

STATE OF ILLINOIS )  
 ) 155  
 COUNTY OF WILL )  
 THIS IS TO CERTIFY THAT I, ROBERT A. ROGINA, AN ILLINOIS PROFESSIONAL LAND SURVEYOR, HAVE SURVEYED THE PLAT OF HIGHWAYS SHOWN HERE ON BETWEEN SECTIONS 25 AND 30, TOWNSHIP 36 NORTH, AND RANGE 14 AND 15 EAST OF THE THIRD PRINCIPAL MERIDIAN, COOK COUNTY; THAT THE SURVEY IS TRUE AND COMPLETE AS SHOWN TO THE BEST OF MY KNOWLEDGE AND BELIEF; THAT THE PLAT CORRECTLY REPRESENTS SAID SURVEY, THAT ALL MONUMENTS FOUND AND ESTABLISHED ARE OF PERMANENT QUALITY AND OCCUPY THE POSITIONS SHOWN THEREON AND THAT THE MONUMENTS ARE SUFFICIENT TO ENABLE THE SURVEY TO BE RETRACED, MADE FOR THE DEPARTMENT OF TRANSPORTATION, STATE OF ILLINOIS.

DATED AT JOLIET, ILLINOIS THIS 15th DAY OF JANUARY, 2003 A.D.

ILLINOIS PROFESSIONAL LAND SURVEYOR NO. 2017



NOTE:  
 BASIS OF BEARINGS IS THE ILLINOIS STATE PLANE COORDINATE SYSTEM EAST ZONE, NAD 83



PLAT OF HIGHWAYS  
 STATE OF ILLINOIS  
 DEPARTMENT OF TRANSPORTATION  
 FALL - 80/94

SECTION: COOK COUNTY  
 PROJECT: JOB NO. R-90-010-01  
 STATION 50+200 TO STATION 50+300  
 SCALE: 1:250 SHEET: 10A OF 63A

BUREAU OF LAND ACQUISITION  
 201 WEST CENTER COURT  
 SCHAUMBURG, ILLINOIS 60196

10/21/02	PER IDOT REVIEW / ADDED COORDINATE POSITION NUMBERS	RPH/JAK
6/17/02	PER IDOT REVIEW	BLF/JAK
4/30/02	PER IDOT REVIEW	BLF/JAK
3/7/02	PER IDOT REVIEW	MHG/JAK

/DGN/IDOT/123-0801/DESIGN/SHT250-10A.DGN

BY	DATE

R.O.W. PLAT	NOTEBOOK NO.