

PART OF THE SW 1/4 OF SECTION 30, T36N, R15 EAST OF THE 3rd PM, COOK COUNTY, ILLINOIS

BEARINGS SHOWN HEREON ARE BASED ON SURVEY CONTROL DATA AS PROVIDED BY THE ILLINOIS DEPARTMENT OF TRANSPORTATION.

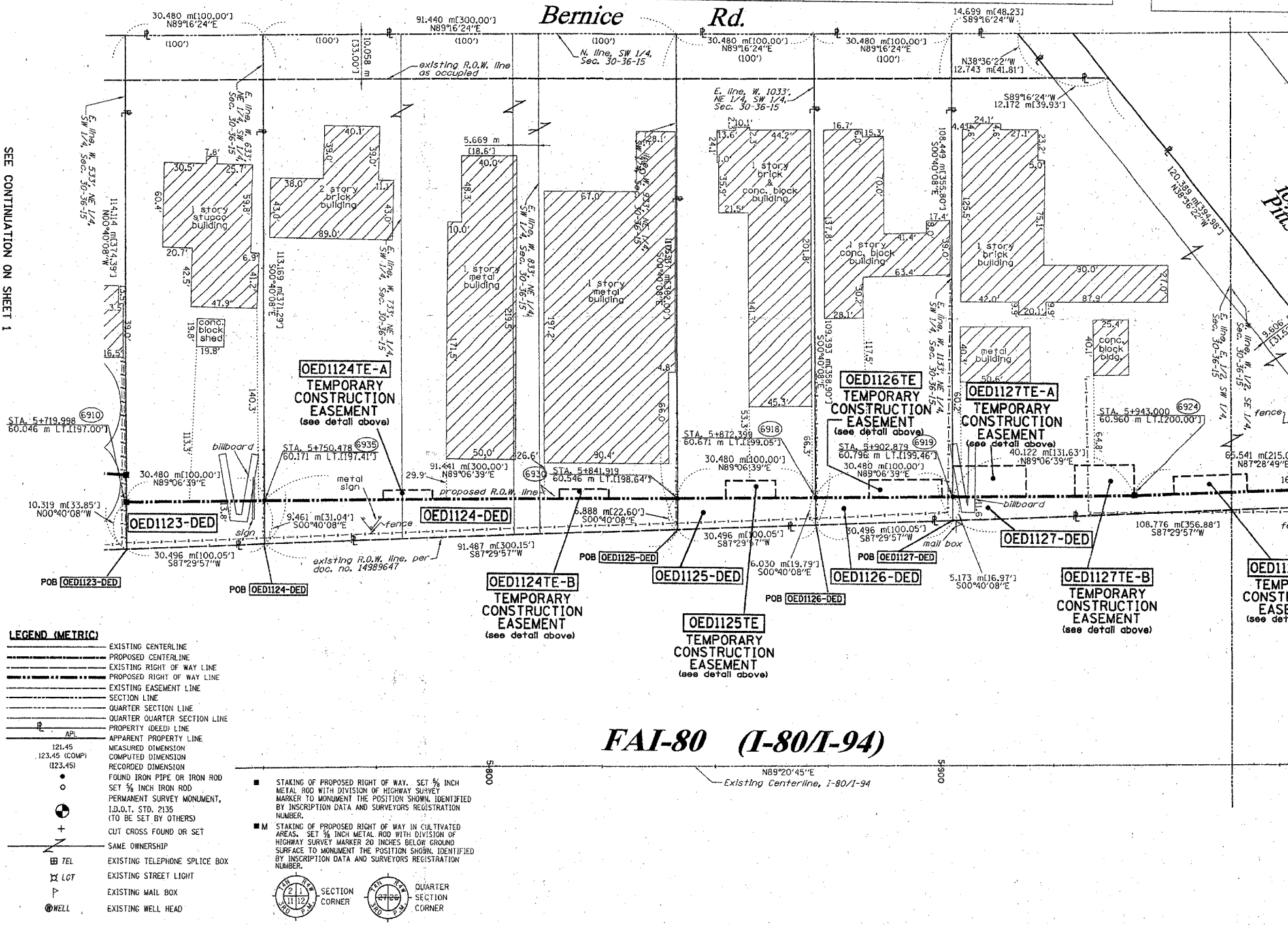
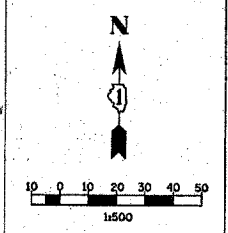
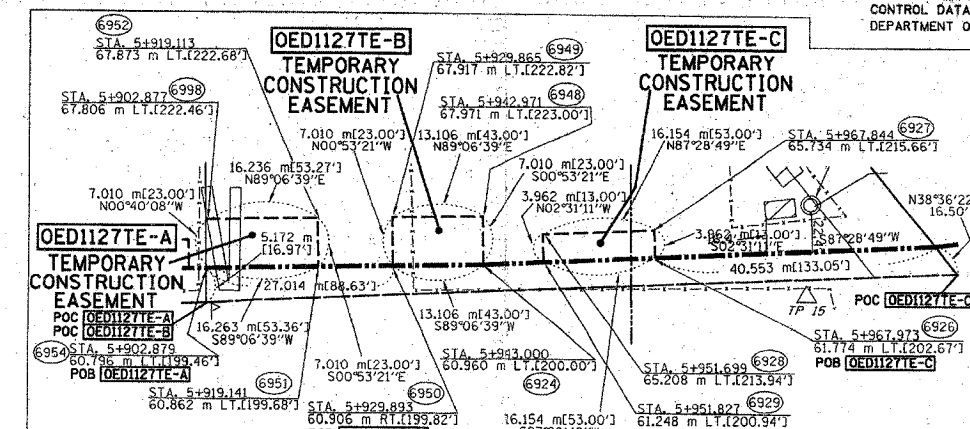
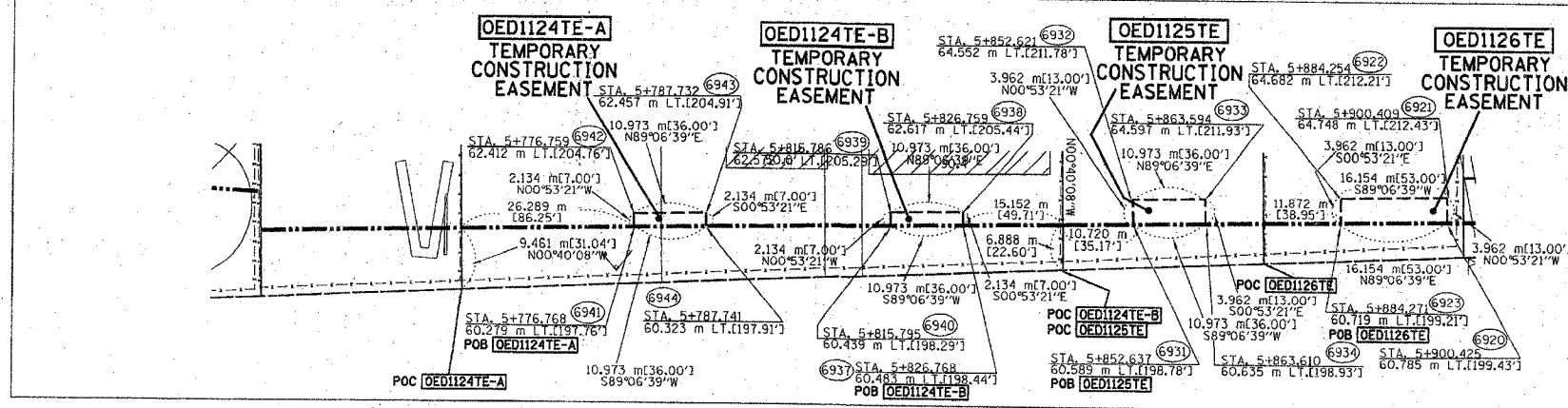

PARCEL NO.	OWNER	TOTAL HOLDING ACRES	R.O.W. REQUIRED ACRES	PREVIOUSLY DEDICATED ACRES	REMAINDER ACRES	EASEMENTS TEMP ACRES	PERM ACRES	EASEMENT PURPOSE	PERMANENT TAX NUMBER	PROPERTY ACQUIRED BY
OED1123	FIRST NATIONAL BANK OF LANSING, AS TRUSTEE, TR. NO. 3107	0.856 3464	DED-0.075 301	N/A	0.781 3163	N/A	N/A	N/A	30-30-304-006	
OED1124	PIPING SYSTEMS, INC.	2.525 10219	DED-0.185 747	N/A	2.340 9472	A-0.006 23 2526. f. B-0.006 23 2526. f.	N/A	GRADING	30-30-304-007 30-30-304-008	
OED1125	FIRST NATIONAL BANK OF ILLINOIS, AS TRUSTEE, TR. NO. 4691	0.828 3349	DED-0.049 197	N/A	0.779 3152	N/A	N/A	GRADING	30-30-304-009	
OED1126	STANDARD BANK AND TRUST, AS TRUSTEE, TR. NO. 17230	0.820 3320	DED-0.042 171	N/A	0.778 3149	0.016 64	N/A	GRADING	30-30-304-010 30-30-304-011	
OED1127	BERNICE PARTNERS	1.775 7183	DED-0.113 457	N/A	1.662 6726	A-0.028 113 B-0.023 92 C-0.016 64	N/A	GRADING	30-30-304-012 30-30-304-013 30-30-400-005	

SEE CONTINUATION ON SHEET 1

SEE CONTINUATION ON SHEET 5

STATE OF ILLINOIS)
COUNTY OF WILL) SS

THIS IS TO CERTIFY THAT RUETTIGER, TONELLI & ASSOCIATES, INC., AN ILLINOIS DESIGN FIRM, HAS SURVEYED THE PLAT OF HIGHWAYS SHOWN HEREON IN SECTION 30, TOWNSHIP 36 NORTH, RANGE 15 EAST OF THE THIRD PRINCIPAL MERIDIAN, COOK COUNTY, THAT THE SURVEY IS TRUE AND COMPLETE AS SHOWN TO THE BEST OF MY KNOWLEDGE AND BELIEF, THAT THE PLAT CORRECTLY REPRESENTS SAID SURVEY, THAT ALL MONUMENTS FOUND AND ESTABLISHED ARE OF PERMANENT QUALITY AND OCCUPY THE POSITIONS SHOWN THEREON AND THAT THE MONUMENTS ARE SUFFICIENT TO ENABLE THE SURVEY TO BE RETRACED. MADE FOR THE DEPARTMENT OF TRANSPORTATION, STATE OF ILLINOIS.

DATED AT JOLIET, ILLINOIS THIS 22TH DAY OF JANUARY, 2003 A.D.

RONALD F. HODGEN P.L.S. NO. 2630

SEE SHEETS 24 & 25 FOR COORDINATE DATA AND REFERENCE TIES

RUETTIGER, TONELLI & ASSOCIATES, INC.
Lead Surveyors/Engineers/Planners/Landscape Architects/G.I.S. Consultants
204 OGDEN STREET JOLIET, ILLINOIS 60438
2630 SOUTH WASHINGTON STREET SUITE 170 WAPERVILLE, ILLINOIS 60565
PH (815) 744-6600 FAX (815) 744-0101 PH (630) 420-7740 FAX (630) 420-7741

ILLINOIS DEPARTMENT OF TRANSPORTATION
PLAT OF HIGHWAYS
FAI-80 (I-80/I-94)

COOK COUNTY
JOB NO. R-90-010-01
STATION 5+750 TO STATION 6+000

SHEET 4 OF 25

ILLINOIS DEPARTMENT OF TRANSPORTATION
DIVISION OF HIGHWAYS/DISTRICT 1
201 WEST CENTER COURT
SCHLAUBURG, ILLINOIS 60196

FAI-80 (I-80/I-94)

- LEGEND (METRIC)**
- EXISTING CENTERLINE
 - PROPOSED CENTERLINE
 - EXISTING RIGHT OF WAY LINE
 - PROPOSED RIGHT OF WAY LINE
 - EXISTING EASEMENT LINE
 - SECTION LINE
 - QUARTER SECTION LINE
 - QUARTER QUARTER SECTION LINE
 - PROPERTY (OED) LINE
 - APPARENT PROPERTY LINE
 - 121.45 (COMP)
 - 123.45 (RECORDED DIMENSION)
 - FOUND IRON PIPE OR IRON ROD SET 1/2 INCH IRON ROD
 - PERMANENT SURVEY MONUMENT, I.D.O.T. STD. 2135 (TO BE SET BY OTHERS)
 - CUT CROSS FOUND OR SET
 - SAME OWNERSHIP
 - EXISTING TELEPHONE SPLICE BOX
 - EXISTING STREET LIGHT
 - EXISTING MAIL BOX
 - EXISTING WELL HEAD

- STAKING OF PROPOSED RIGHT OF WAY, SET 1/2 INCH METAL ROD WITH DIVISION OF HIGHWAY SURVEY MARKER TO MONUMENT THE POSITION SHOWN, IDENTIFIED BY INSCRIPTION DATA AND SURVEYORS REGISTRATION NUMBER.
- STAKING OF PROPOSED RIGHT OF WAY IN CULTIVATED AREAS, SET 1/2 INCH METAL ROD WITH DIVISION OF HIGHWAY SURVEY MARKER 20 INCHES BELOW GROUND SURFACE TO MONUMENT THE POSITION SHOWN, IDENTIFIED BY INSCRIPTION DATA AND SURVEYORS REGISTRATION NUMBER.

