

BEARINGS SHOWN HEREON ARE BASED ON SURVEY CONTROL DATA AS PROVIDED BY THE ILLINOIS DEPARTMENT OF TRANSPORTATION.

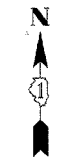

COORDINATE TABLE - FEET

POINT #	NORTHING	EASTING
1	1789914.4442	1201417.8052
2	1789641.8652	1201550.7954
3	1789003.9774	1201434.6743
4	1789888.5373	1202169.1826
5	1789867.7421	1202797.4839
6	1789882.9340	1203773.3340
7	1789878.4491	1204314.5957
8	1789679.2418	1205332.6914
9	1791070.1360	1204053.1156
10	1788363.7730	1204172.5454
11	1789875.8113	1201080.4913
12	1789829.7274	1200573.3915
13	1789914.4132	1200112.5798
14	1789950.9702	1199303.9633
15	1789894.9192	1198900.3368
16	1789821.4443	1198012.7018
17	1789838.5443	1197193.9957
18	1789565.5839	1196991.3666
19	1789560.9238	1199188.1775
20	1789553.1370	1199515.7126
21	1789578.2679	1200181.4058
22	1789587.2236	1200726.7964
211	1789030.4626	1204177.7085
212	1790336.6165	1204185.9493
411	1789592.7761	1204090.0325
6151	1788960.4365	1204065.4899
6152	1788947.5873	1204078.6922
6326	1788933.7077	1204191.9228
6327	1788920.5407	1204179.1270
6348	1789726.2940	1205082.7982
6374	1790342.2529	1204008.3937
6375	1790362.3565	1204040.5835
6376	1790376.8086	1204056.3596
6428	1789909.6258	1203100.4702
6432	1789925.6853	1203280.7445
6442	1789926.3685	1203340.5814
6444	1789825.2842	1205081.4078
6445	1789828.5904	1205316.7766
6461	1789970.6995	1203748.9811
6462	1789930.1811	1203696.8624
6528	1790190.1949	1197311.6142
6532	1789952.1985	1197545.1709
6539	1789962.9429	1197481.1811
6548	1789449.7876	1196986.5680
6549	1789453.1561	1197544.3079
6564	1789506.1956	1198160.5385
6565	1789515.1057	1198327.7707
6572	1789506.7405	1198821.3215
6620	1789918.5577	1198014.7347
6695	1789313.0580	1196854.4236
6703	1790055.1841	1197311.6142
6704	1790056.3059	1197400.0548
6707	1790004.8946	1197480.6912
6708	1790003.8796	1197400.6713
6780	1789524.9208	1199537.6622
6793	1789894.2283	1200175.5568
6794	1789891.6972	1200216.6349
6795	1789891.1668	1200695.6732
6820	1789896.3269	1200709.6659
6848	1789508.7816	1199289.1755
6879	1789919.3661	1198961.3381
6880	1789955.4167	1199228.3119
6881	1789984.5020	1199235.6174
6910	1789898.5591	1198014.9682
6924	1789909.9126	1198746.5171
6983	1789514.4913	1199412.5832
7008	1783453.1653	1203536.0141

COORDINATE TABLE - METERS

POINT #	NORTHING	EASTING
1	545567.0137	366192.8794
2	545483.9315	366233.4149
3	545289.5029	366198.0211
4	545559.1173	366421.8997
5	545552.7789	366613.4063
6	545557.4094	366910.8460
7	545556.0424	367075.8229
8	545495.3239	367386.1391
9	545919.2693	366996.1236
10	545094.3682	367032.5259
11	545555.2384	366090.0659
12	545541.1920	365935.5016
13	545567.0043	365795.0459
14	545578.1469	365548.5791
15	545561.0625	365425.5535
16	545538.6673	365155.0018
17	545543.8794	364905.4597
18	545460.6809	364843.6982
19	545459.2605	365513.2875
20	545456.8871	365613.1204
21	545464.5470	365816.0241
22	545467.2767	365982.2595
211	545297.5756	367034.0996
212	545695.6921	367036.6114
411	545468.9691	367007.3759
6151	545276.2316	366999.8953
6152	545272.3151	367003.9194
6326	545268.0847	367038.4321
6327	545264.0713	367034.5320
6348	545509.6654	367309.9715
6374	545697.4101	366982.4924
6375	545703.5377	366992.3038
6376	545707.9427	366997.1124
6428	545565.5451	366705.7567
6432	545570.4400	366760.7045
6442	545570.6483	366778.9428
6444	545539.8377	367309.5477
6445	545540.8454	367381.2883
6461	545584.1604	366903.4232
6462	545571.8103	366887.5374
6528	545651.0627	364941.3099
6532	545578.5212	365012.4981
6539	545581.7962	364992.9940
6548	545425.3861	364842.2356
6549	545426.4128	365012.2351
6564	545442.5793	365200.0625
6565	545445.2951	365251.0350
6572	545442.7454	365401.4696
6620	545568.2675	365155.6215
6695	545383.7109	364801.9579
6703	545609.9113	364941.3099
6704	545610.2533	364968.2666
6707	545594.5831	364992.8447
6708	545594.2737	364968.4546
6780	545448.2868	365619.8107
6793	545560.8519	365814.2413
6794	545560.0804	365826.7620
6795	545559.9188	365972.7731
6820	545561.4916	365977.0381
6848	545443.3675	365544.0718
6879	545568.5139	365444.1467
6880	545579.5022	365525.5205
6881	545588.3674	365527.7472
6910	545562.1719	365155.6926
6924	545565.6325	365378.6692
6983	545445.1078	365581.6865
7008	543597.6120	366838.5108

LEGEND

- EXISTING CENTERLINE
- - - PROPOSED CENTERLINE
- - - EXISTING RIGHT OF WAY LINE
- - - PROPOSED RIGHT OF WAY LINE
- - - EXISTING EASEMENT LINE
- - - SECTION LINE
- - - QUARTER SECTION LINE
- - - QUARTER SECTION LINE
- - - PROPERTY (DEED) LINE
- APL APPARENT PROPERTY LINE
- 121.45 MEASURED DIMENSION
- 123.45 (COMP) COMPUTED DIMENSION
- (123.45) RECORDED DIMENSION
- FOUND IRON PIPE OR IRON ROD
- SET 3/4 INCH IRON ROD
- PERMANENT SURVEY MONUMENT
- ⊕ I.D.O.T. STD. 2135 (TO BE SET BY OTHERS)
- + CUT CROSS FOUND OR SET
- Z SAME OWNERSHIP
- TEL EXISTING TELEPHONE SPLICE BOX
- XLG EXISTING STREET LIGHT
- MAIL EXISTING MAIL BOX
- WELL EXISTING WELL HEAD
- STAKING OF PROPOSED RIGHT OF WAY, SET 3/4 INCH METAL ROD WITH DIVISION OF HIGHWAY SURVEY MARKER TO MONUMENT. THE POSITION SHOWN, IDENTIFIED BY INSCRIPTION DATA AND SURVEYORS REGISTRATION NUMBER.
- STAKING OF PROPOSED RIGHT OF WAY IN CULTIVATED AREAS. SET 3/4 INCH METAL ROD WITH DIVISION OF HIGHWAY SURVEY MARKER 20 INCHES BELOW GROUND SURFACE TO MONUMENT. THE POSITION SHOWN, IDENTIFIED BY INSCRIPTION DATA AND SURVEYORS REGISTRATION NUMBER.
- SECTION CORNER
- QUARTER SECTION CORNER

STATE OF ILLINOIS)
COUNTY OF WILL) SS



THIS IS TO CERTIFY THAT RUETTIGER, TONELLI & ASSOCIATES, INC., AN ILLINOIS DESIGN FIRM, HAS SURVEYED THE PLAT OF HIGHWAYS SHOWN HEREON IN SECTIONS 29 & 30, TOWNSHIP 36 NORTH, RANGE 1E EAST OF THE THIRD PRINCIPAL MERIDIAN, COOK COUNTY, THAT THE SURVEY IS TRUE AND COMPLETE AS SHOWN TO THE BEST OF MY KNOWLEDGE AND BELIEF, THAT THE PLAT CORRECTLY REPRESENTS SAID SURVEY, THAT ALL MONUMENTS FOUND AND ESTABLISHED ARE OF PERMANENT QUALITY AND OCCUPY THE POSITIONS SHOWN THEREON AND THAT THE MONUMENTS ARE SUFFICIENT TO ENABLE THE SURVEY TO BE RETRACED, MADE FOR THE DEPARTMENT OF TRANSPORTATION, STATE OF ILLINOIS.

DATED AT JOLIET, ILLINOIS THIS 25th DAY OF NOVEMBER, 2002.
Ronald F. Hodgen
RONALD F. HODGEN P.L.S. NO. 2630

SEE SHEET 24 FOR REFERENCE TIES.

RUETTIGER, TONELLI & ASSOCIATES, INC.
Land Surveyors/Engineers/Planners/Landscape Architects/G.I.S. Consultants
2174 ONEIDA STREET 2630 SOUTH WASHINGTON STREET SUITE 110
JOLIET, ILLINOIS 60438 NAPEVILLE, ILLINOIS 60566
PH. (815) 744-6600 FAX (815) 744-0101 PH. (815) 420-7740 FAX (815) 420-7741

ILLINOIS DEPARTMENT OF TRANSPORTATION
PLAT OF HIGHWAYS
FAI-80 (I-80/I-94)

COOK COUNTY
JOB NO. R-90-010-01
STATION TO STATION

SHEET 25 OF 25

ILLINOIS DEPARTMENT OF TRANSPORTATION
DIVISION OF HIGHWAYS/DISTRICT 1
201 WEST CENTER COURT
SCHAMBERG, ILLINOIS 60196