F.A.I. RTE.	SECTION	COUNTY	TOTAL SHEETS	SHEET NO.
80/94	*	COOK	631	341
STA.		TO STA.		
FED. ROAD DIST. NO.		ILLINOIS	FED. AID PROJECT	

* (2425 & 2626) R-2 CONTRACT NO. 62111

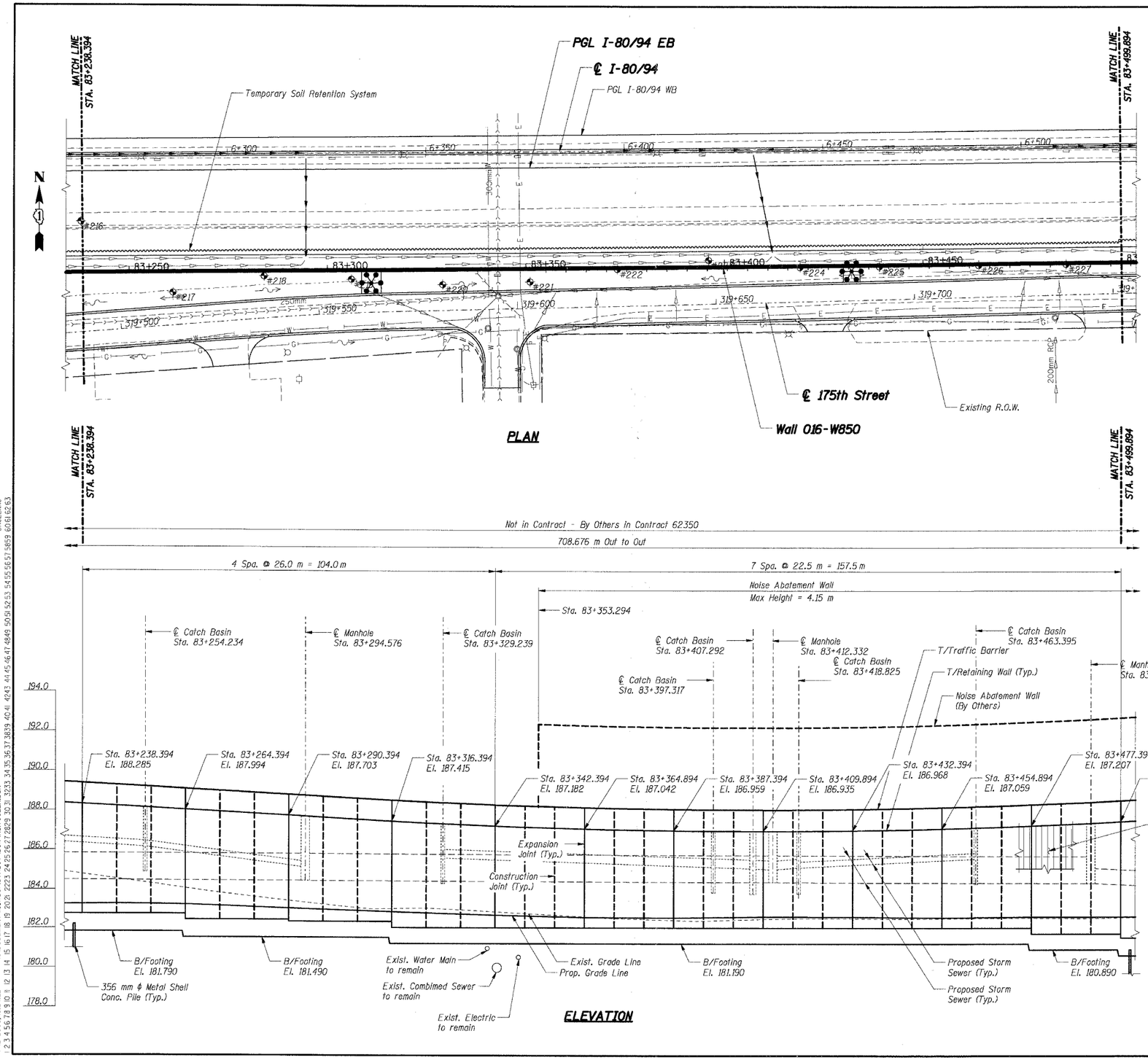

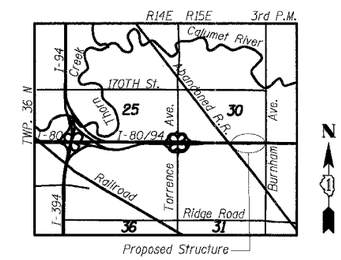

LOCATION MAP

LEGEND

- High Mast Light Tower (By Others, Contract No. 62664)
- Existing Storm Sewer
- Proposed Storm Sewer
- Existing Combined Sewer, See Note 5
- #5 Soil Boring
- Proposed Manhole
- Proposed Manhole
- Proposed Catch Basin
- Proposed Inlet
- Rip Rap
- Proposed Retaining Wall
- Proposed Pavement
- Water Main, See Note 5
- Electric, See Note 5
- Proposed R.O.W.
- Existing R.O.W.
- Temporary Soil Retention System

Notes:

1. All dimensions are measured along front face of retaining wall.
2. Wall alignment offsets are referenced to front face of wall
3. Work this sheet with RW850-1 and RW850-3.
4. See Sht. RW850-4 for Index of Sheets.
5. See Drainage Plans.

*** 2001-167R, (2425 & 2626) R-1 AND (2425 & 2626) R-2

SHT. RW850-2 OF 58

REVISIONS	
NAME	DATE

ILLINOIS DEPARTMENT OF TRANSPORTATION
F.A.I. ROUTE 80/94 (KINGERY EXPRESSWAY)
EB & WB INSIDE LANES (MAINLINE) CONSTRUCTION
RETAINING WALL - STRUCTURE NO. 016-W850
SECTIONS ***
COOK COUNTY

GENERAL PLAN & ELEVATION II

DATE: 7/18/2005 DRAWN BY: CHECKED BY: MJK

TENG

TENG & ASSOCIATES, INC.
ENGINEERS/ARCHITECTS/PLANNERS
CHICAGO, ILLINOIS

..\DS99R002A.DGN, ..\DP99R002A.DGN, ..\HR99R002A.DGN, ..\HR99R002A.DGN, ..\LR99R052A.DGN, ..\MS99R002A.DGN, ..\PR99002A.DGN, ..\XR99001A.DGN, ..\XR99002A.DGN, ..\DR99002A.DGN, ..\DR99032A.DGN, ..\DR99006A.DGN, ..\RS99R022A.DGN, ..\A099G062A.DGN, ..\
7-12-2005, 08:22:22 T:\DOCUMENT\93170\STRUCT\DGN\RS170022A.DGN BAUZEKKJ
2 3 4 5 6 7 8 9 10 11 12 13 14 15 16 17 18 19 20 21 22 23 24 25 26 27 28 29 30 31 32 33 34 35 36 37 38 39 40 41 42 43 44 45 46 47 48 49 50 51 52 53 54 55 56 57 58 59 60 61 62 63