

F.A.I. RTE.	SECTION	COUNTY	TOTAL SHEETS	SHEET NO.
80/94		COOK	631	101
STA.	TO STA.			
FED. ROAD DIST. NO.	ILLINOIS	FED. AID PROJECT		
• (2425 & 2626) R-2		CONTRACT NO. 62111		

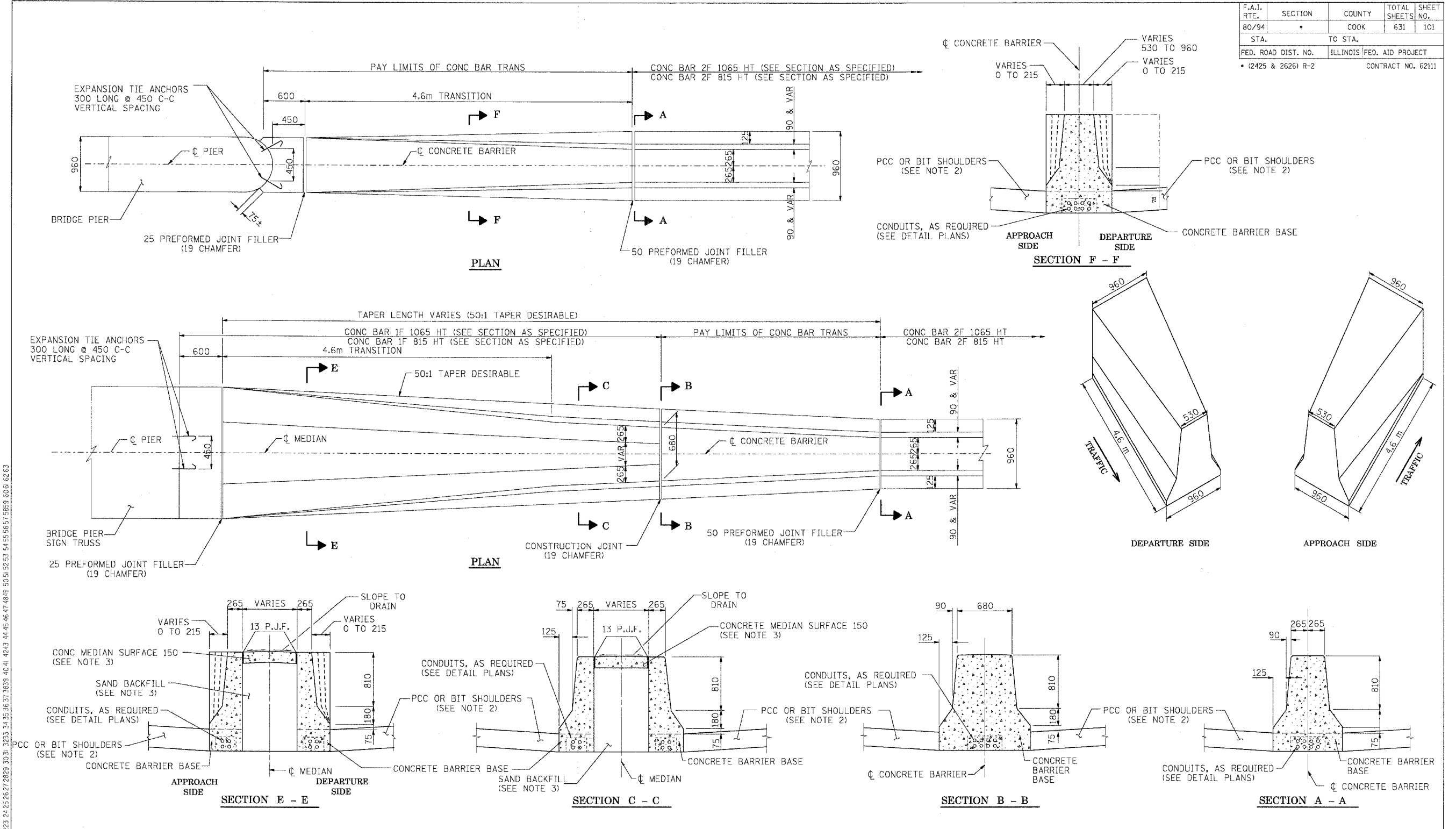

BAUZEKJ
 8-18-2005 10:00:32
 I:\DOCUMENTS\31750\CIVIL\DRAWING\70031A.DGN
 1 2 3 4 5 6 7 8 9 10 11 12 13 14 15 16 17 18 19 20 21 22 23 24 25 26 27 28 29 30 31 32 33 34 35 36 37 38 39 40 41 42 43 44 45 46 47 48 49 50 51 52 53 54 55 56 57 58 59 60 61 62 63

NOTES:

- 1) FOR ADDITIONAL CONCRETE BARRIER DETAILS, INCLUDING TIE BAR PLACEMENT, SEE THE TYPICAL SECTION SHEETS AND CONCRETE BARRIER DETAILS, OF THE HEIGHT SPECIFIED.
- 2) FOR ADDITIONAL SHOULDER DETAILS SEE TYPICAL SECTIONS, PIPE UNDERDRAIN & SHOULDER DETAILS SHEET AND STANDARDS 601001,482006,483001 & 482001.
- 3) SAND BACKFILL AND CONCRETE MEDIAN SURFACE 150 WILL BE REQUIRED, FILLING WITH CONCRETE WILL NOT BE ALLOWED. THIS WORK SHALL BE PAID FOR SEPARATELY.
- 4) FURNISHING AND INSTALLING THE PREFORMED JOINT FILLER OF THE SIZE SPECIFIED SHALL BE INCLUDED IN THE COST OF THE CONCRETE BARRIER OF THE TYPE INVOLVED.
- 5) FURNISHING AND INSTALLING THE 19 EXPANSION TIE ANCHORS SHALL BE INCLUDED IN THE COST OF THE CONCRETE BARRIER OF THE TYPE INVOLVED.
- 6) THE REMOVAL OF THE EXISTING CONCRETE END BLOCKS IF APPLICABLE SHALL BE INCLUDED IN THE COST OF THE CONCRETE BARRIER OF THE TYPE INVOLVED.

REVISIONS	
NAME	DATE
MDV	01/30/04
MRN	3/29/04
MRN	8/04/05
NLP	8/04/05

ILLINOIS DEPARTMENT OF TRANSPORTATION
 F.A.I. ROUTE 80/94 (KINGERY EXPRESSWAY)

**CONCRETE BARRIER TRANSITION
 DETAILS AT BRIDGE PIER
 AND SIGN FOUNDATION**

SCALE NONE DRAWN BY ACE/CAD
 DATE 10/03 CHECKED BY

AMERICAN
 CONSULTING ENGINEERS

F.A.I. RTE.	SECTION	COUNTY	TOTAL SHEETS	SHEET NO.
80/94	*	COOK	631	105
STA.	TO STA.			
FED. ROAD DIST. NO.	ILLINOIS	FED. AID PROJECT		
* (2425 & 2626) R-2		CONTRACT NO. 62111		

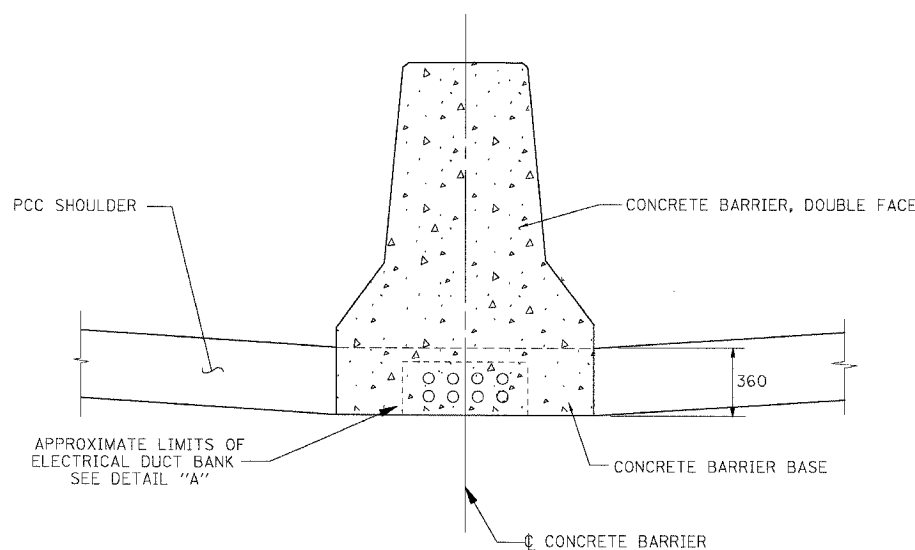

CONCRETE BARRIER, DOUBLE FACE

SHOWING 8 DUCT BANK

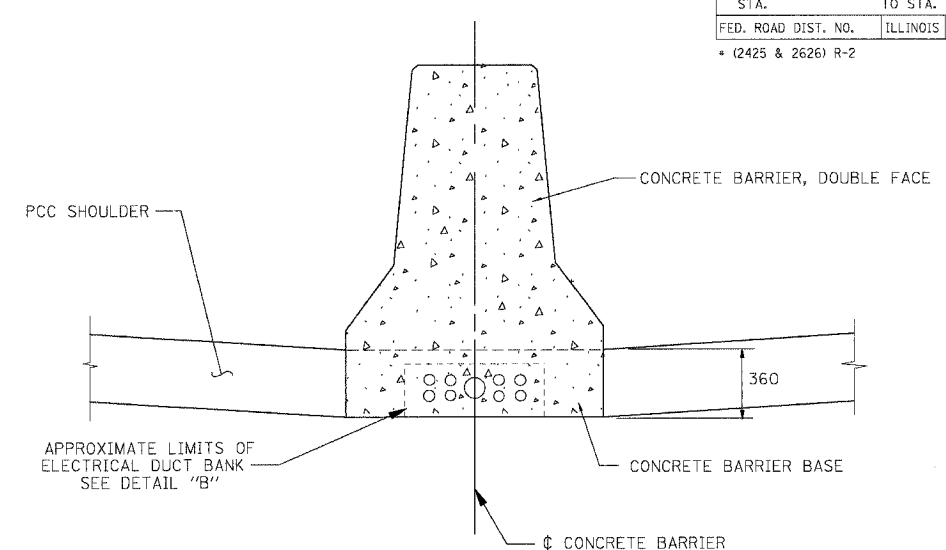

CONCRETE BARRIER, DOUBLE FACE

SHOWING 9 DUCT BANK

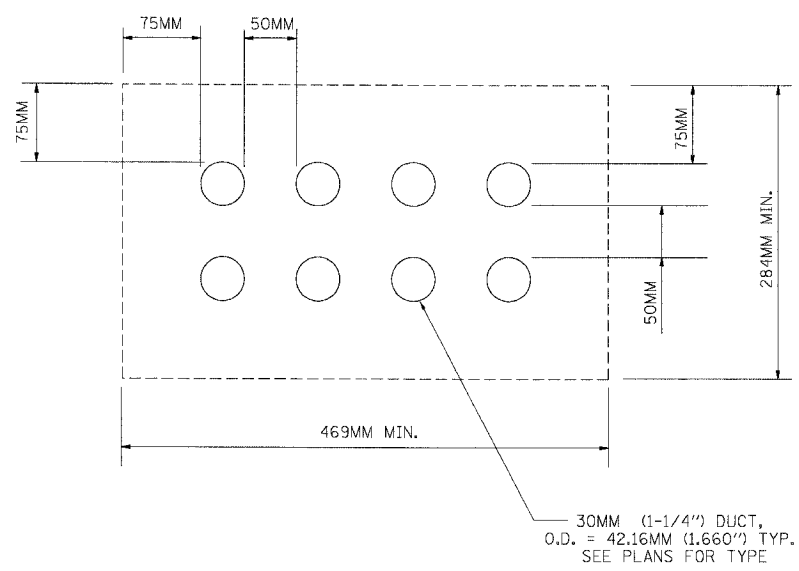

DETAIL "A"

SHOWING 8 CONDUITS EMBEDDED IN STRUCTURE

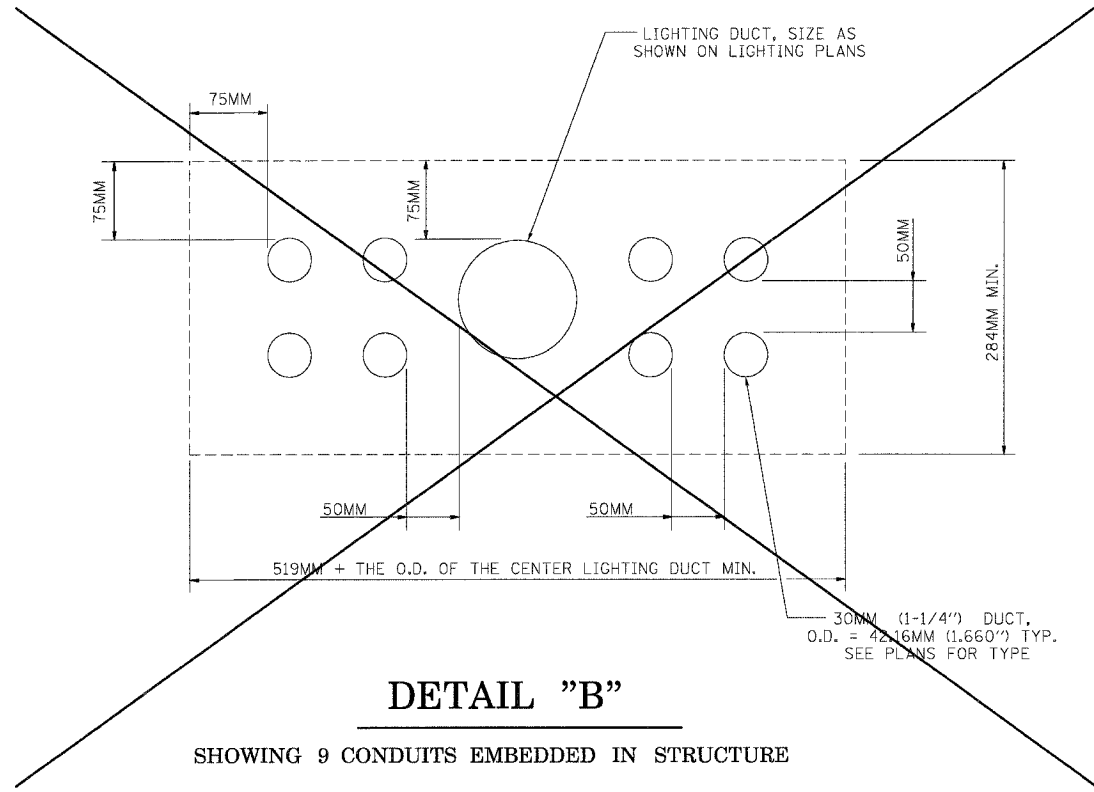

DETAIL "B"

SHOWING 9 CONDUITS EMBEDDED IN STRUCTURE

NOTES:

- 1) SEE "CONCRETE BARRIER DETAILS" FOR ADDITIONAL DETAILS OF THE CONCRETE BARRIER AND CANCRETE BARRIER BASE.
- 2) SEE PLANS FOR TYPES OF CONDUIT ENCASED IN CONCRETE.
- 3) THE LIGHTING DUCT SHALL BE OF THE TYPE AND SIZE AS SHOWN ON THE LIGHTING PLANS.

REVISIONS	
NAME	DATE

ILLINOIS DEPARTMENT OF TRANSPORTATION
F.A.I. ROUTE 80/94 (KINGERY EXPRESSWAY)

DETAILS FOR CONDUITS
EMBEDDED IN CONCRETE
BARRIER BASE

SCALE: DATE 02/04
DRAWN BY ACE/CAD
CHECKED BY



I:\DOCUMENT\83\PROJECT\CIVIL\DWG\PROJECT\DWG\8094\8094_105.DWG
 8/18/2005 10:05:35
 1/2 3 4 5 6 7 8 9 10 11 12 13 14 15 16 17 18 19 20 21 22 23 24 25 26 27 28 29 30 31 32 33 34 35 36 37 38 39 40 41 42 43 44 45 46 47 48 49 50 51 52 53 54 55 56 57 58 59 60 61 62 63
 BAUZEKJ

F.A.I. 80/94 (KINGERY EXPRESSWAY) BORING LOCATION ILLINOIS DEPARTMENT OF TRANSPORTATION, COOK COUNTY	F.A.I. RTE. 80/94	SECTION *	COUNTY COOK	TOTAL SHEETS 631	SHEET NO. 106
DATE: 7/18/2005 DRAWN BY: M33 CHECKED BY: JLI	STA. 4+500	TO STA. 4+800	FED. ROAD DIST. NO. ILLINOIS	FED. AID PROJECT (2425 & 2626) R-2	CONTRACT NO. 62111
Wang Engineering, Inc. Geo-Environmental Engineers 1345 Mich Street Lombard, IL 60148 630-953-9928 255-08-04 BASED ON DRAWINGS PREPARED BY TENG & ASSOCIATES					

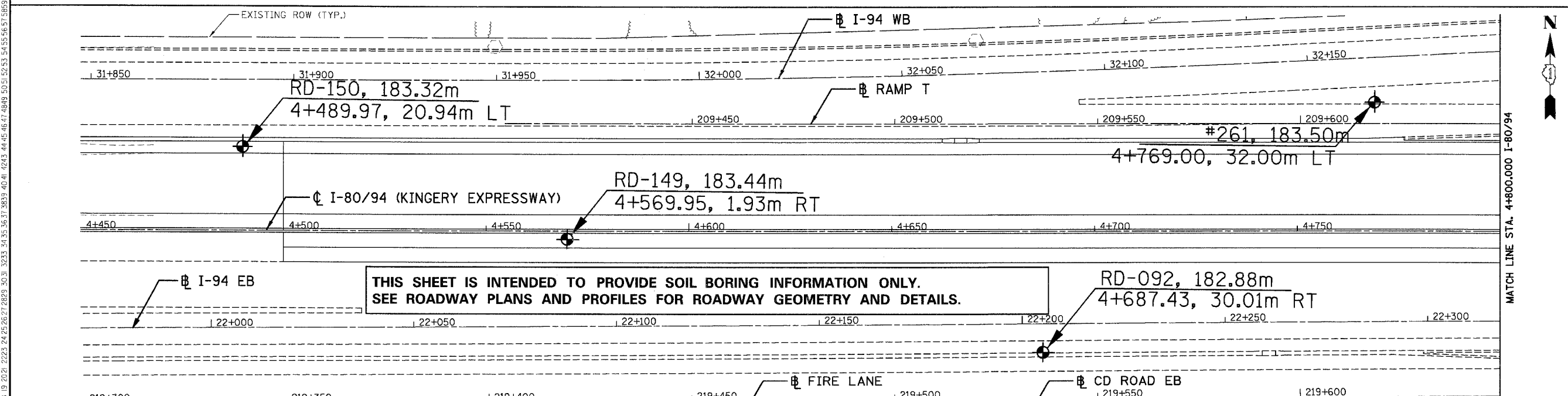
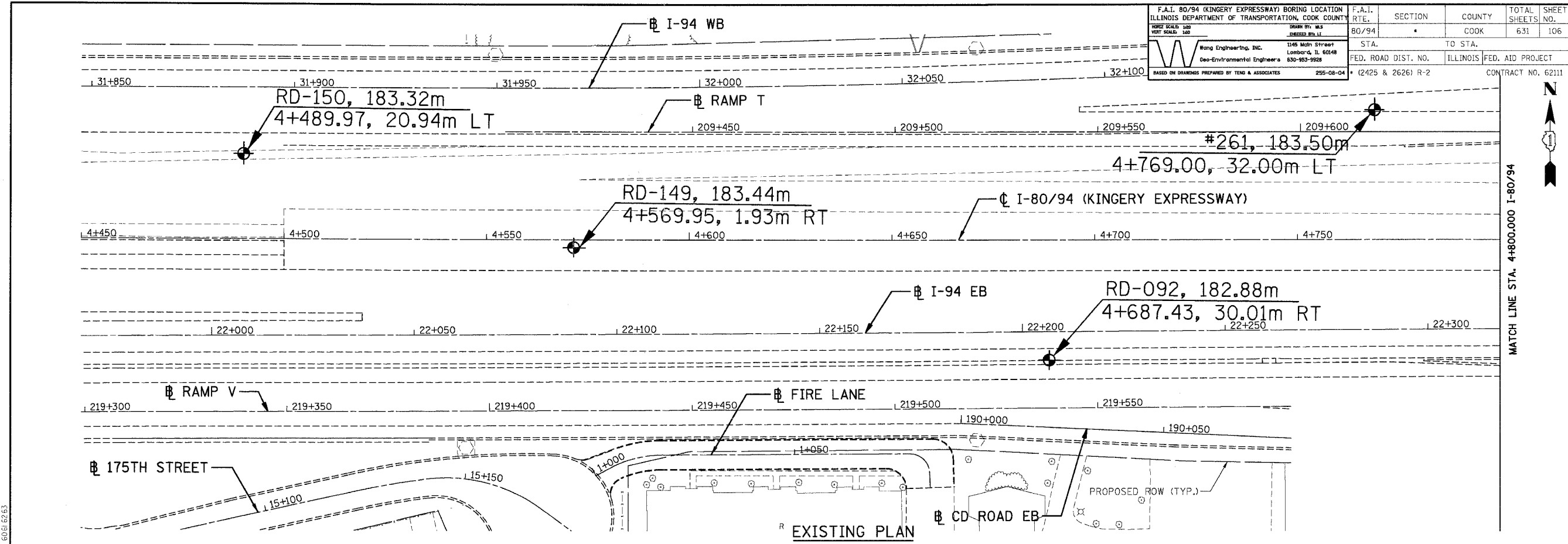

THIS SHEET IS INTENDED TO PROVIDE SOIL BORING INFORMATION ONLY.
SEE ROADWAY PLANS AND PROFILES FOR ROADWAY GEOMETRY AND DETAILS.

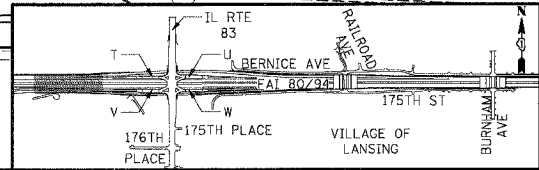

REVISIONS	
NAME	DATE

ILLINOIS DEPARTMENT OF TRANSPORTATION
F.A.I. ROUTE 80/94 (KINGERY EXPRESSWAY)
EB & WB INSIDE LANES (MAINLINE) CONSTRUCTION
COOK COUNTY

SOIL BORING PLAN
FAI 80/94
STA. 4+500 TO STA. 4+800

SCALE: DATE: 7/18/2005
DRAWN BY: CHECKED BY:
TENG TENG & ASSOCIATES, INC.
ENGINEERS/ARCHITECTS/PLANNERS
CHICAGO, ILLINOIS

\\RE-4500-4800.DGN, \\VAB99002A.DGN
 7-12-2005, 10:31:31
 T:\DOCUMENT\B377750\CIVIL\DOAN\B0700P6.DGN
 1, 2, 3, 4, 5, 6, 7, 8, 9, 10, 11, 12, 13, 14, 15, 16, 17, 18, 19, 20, 21, 22, 23, 24, 25, 26, 27, 28, 29, 30, 31, 32, 33, 34, 35, 36, 37, 38, 39, 40, 41, 42, 43, 44, 45, 46, 47, 48, 49, 50, 51, 52, 53, 54, 55, 56, 57, 58, 59, 60, 61, 62, 63

F.A.I. 80/94 (KINGERY EXPRESSWAY) BORING LOCATION ILLINOIS DEPARTMENT OF TRANSPORTATION, COOK COUNTY	F.A.I. RTE. 80/94	SECTION *	COUNTY COOK	TOTAL SHEETS 631	SHEET NO. 107
DATE: 7/18/2005 SCALE: 1"=40'	DESIGNED BY: J.L.	STA. 4+800.000	TO STA. 5+150.000	FED. ROAD DIST. NO. ILLINOIS FED. AID PROJECT (2425 & 2626) R-2	
Wong Engineering, Inc. Geo-Environmental Engineers 1145 Mohr Street Lombard, IL 60148 630-953-9928		CONTRACT NO. 62111			

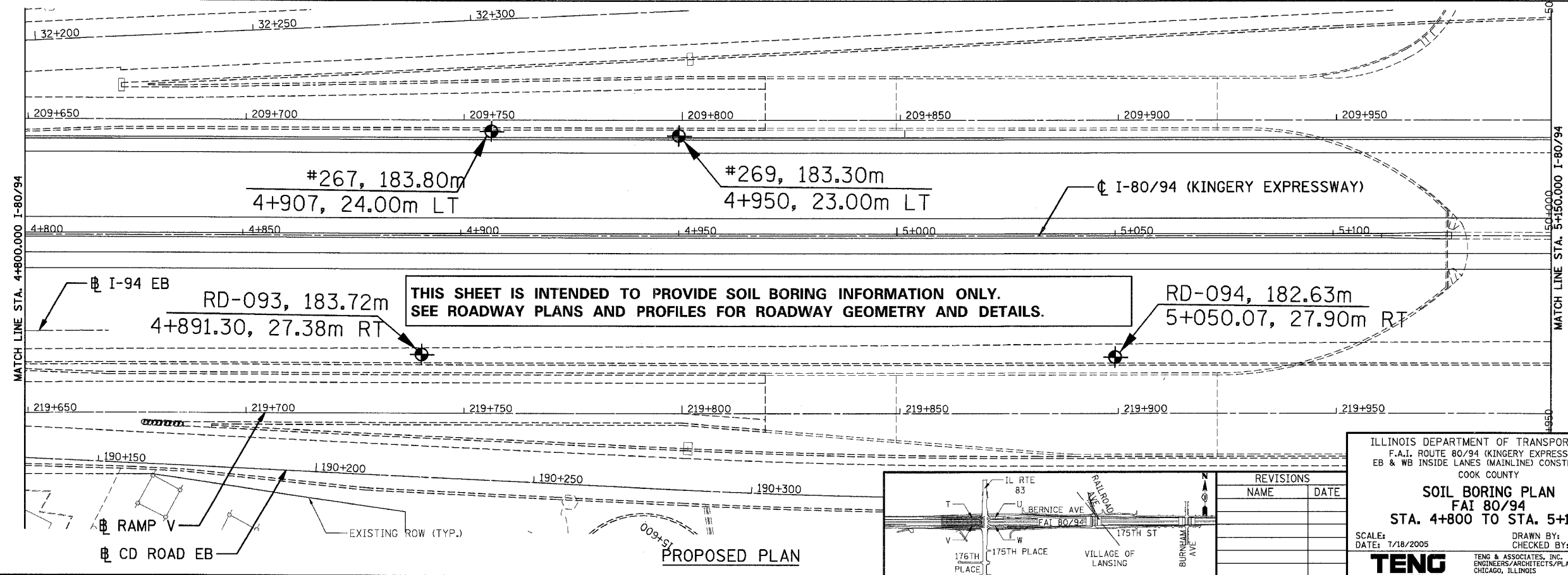
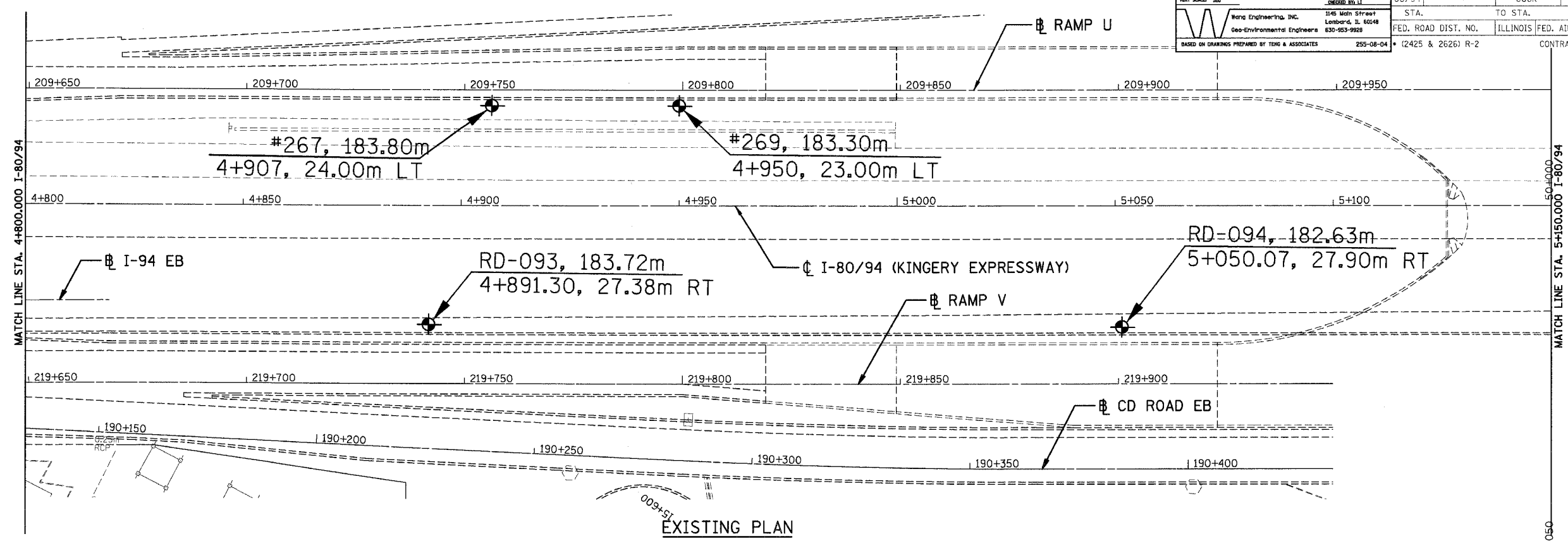

I:\PROJECTS\800-550\CONV\AB93002A.DGN
 7-12-2005 10:34:32
 I:\DOCUMENTS\800-550\CIVIL\CONV\020202.DGN
 12 13 14 15 16 17 18 19 20 21 22 23 24 25 26 27 28 29 30 31 32 33 34 35 36 37 38 39 40 41 42 43 44 45 46 47 48 49 50 51 52 53 54 55 56 57 58 59 60 61 62 63

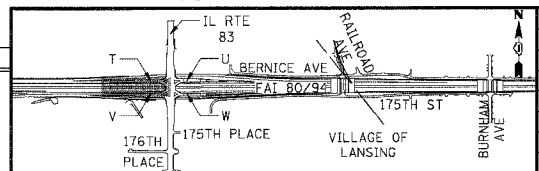

REVISIONS	
NAME	DATE

ILLINOIS DEPARTMENT OF TRANSPORTATION
 F.A.I. ROUTE 80/94 (KINGERY EXPRESSWAY)
 EB & WB INSIDE LANES (MAINLINE) CONSTRUCTION
 COOK COUNTY

SOIL BORING PLAN
FAI 80/94
STA. 4+800 TO STA. 5+150

SCALE: 1"=40'
 DATE: 7/18/2005

DRAWN BY:
 CHECKED BY:

TENG TENG & ASSOCIATES, INC.
 ENGINEERS/ARCHITECTS/PLANNERS
 CHICAGO, ILLINOIS

F.A.I. 80/94 (KINGERY EXPRESSWAY) BORING LOCATION ILLINOIS DEPARTMENT OF TRANSPORTATION, COOK COUNTY	F.A.I. RTE. 80/94	SECTION *	COUNTY COOK	TOTAL SHEETS 631	SHEET NO. 108
DATE: 7/18/2005 SCALE: 1"=100'	DESIGNED BY: LL	STA. TO STA.	TO STA.	FED. ROAD DIST. NO. ILLINOIS	FED. AID PROJECT (2425 & 2626) R-2
Wang Engineering, Inc. 1145 Mich Street Lombard, IL 60148 Geo-Environmental Engineers 630-953-9928			255-08-04		
BASED ON DRAWINGS PREPARED BY TENG & ASSOCIATES					

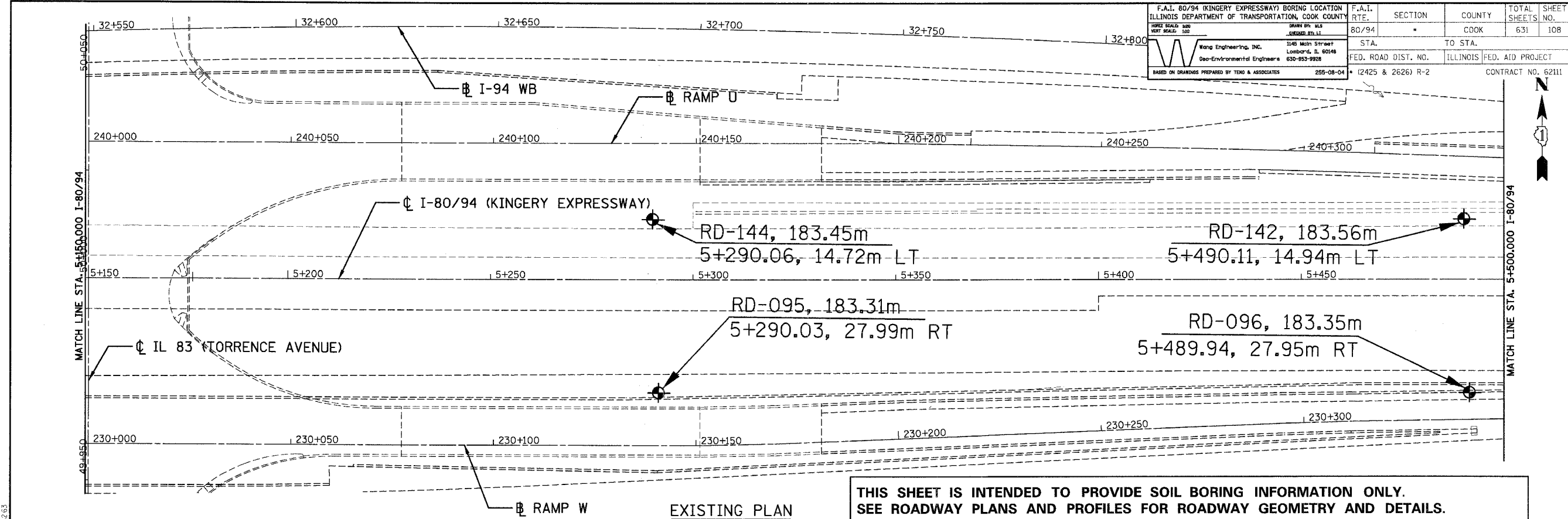

THIS SHEET IS INTENDED TO PROVIDE SOIL BORING INFORMATION ONLY.
SEE ROADWAY PLANS AND PROFILES FOR ROADWAY GEOMETRY AND DETAILS.

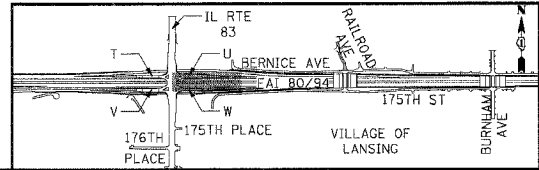
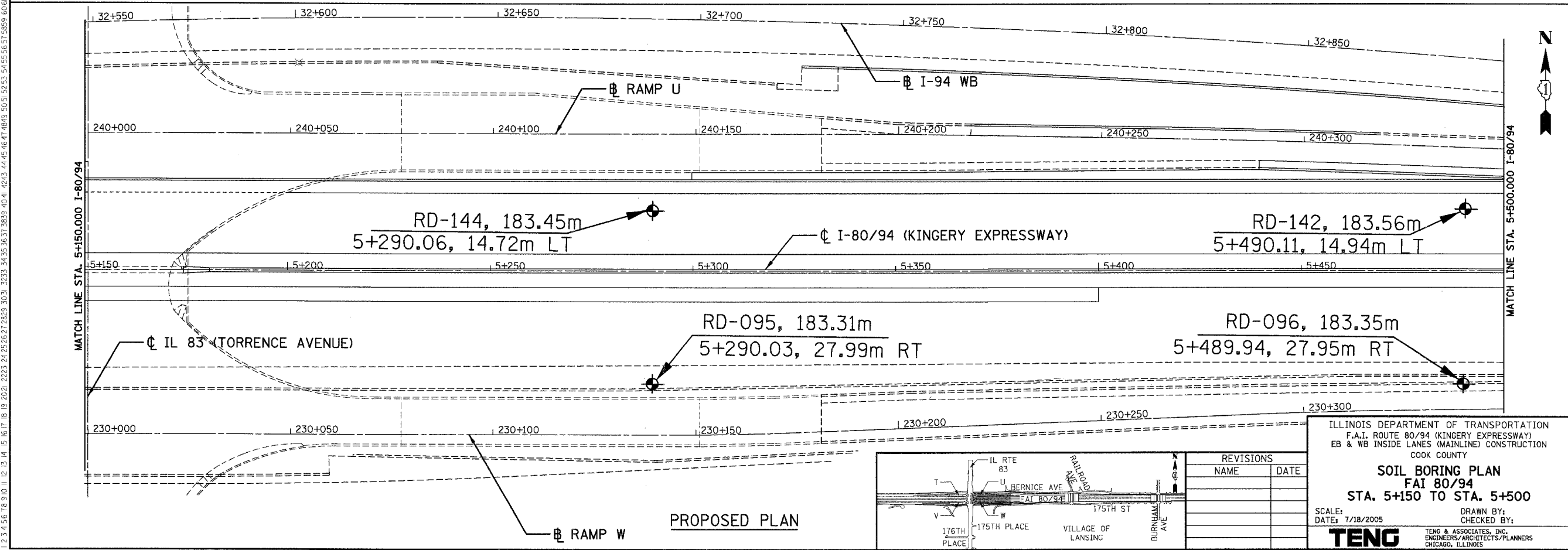

REVISIONS	
NAME	DATE

ILLINOIS DEPARTMENT OF TRANSPORTATION
F.A.I. ROUTE 80/94 (KINGERY EXPRESSWAY)
EB & WB INSIDE LANES (MAINLINE) CONSTRUCTION
COOK COUNTY

SOIL BORING PLAN
FAI 80/94
STA. 5+150 TO STA. 5+500

SCALE: 1"=100'
DATE: 7/18/2005

DRAWN BY:
CHECKED BY:

TENG
TENG & ASSOCIATES, INC.
ENGINEERS/ARCHITECTS/PLANNERS
CHICAGO, ILLINOIS

I:\REL\5500\DCN...AB99002ALDDN
 7-12-2005, 10:34:33
 I:\DOCUMENT\937750\CIVIL\DCN\B01700326.DGN
 12.3.4.5.6.7.8.9.10.11.12.13.14.15.16.17.18.19.20.21.22.23.24.25.26.27.28.29.30.31.32.33.34.35.36.37.38.39.40.41.42.43.44.45.46.47.48.49.50.51.52.53.54.55.56.57.58.59.60.61.62.63

F.A.I. 80/94 (KINGERY EXPRESSWAY) BORING LOCATION ILLINOIS DEPARTMENT OF TRANSPORTATION, COOK COUNTY	F.A.I. RTE. 80/94	SECTION *	COUNTY COOK	TOTAL SHEETS 631	SHEET NO. 109
THREE SCALES: HORIZ. 1"=100' VERT. 1"=10'	DESIGN BY: WES SHEPHERD, P.E.	STA. TO STA.	TO STA.	FED. ROAD DIST. NO. ILLINOIS	FED. AID PROJECT
Wang Engineering, Inc. Geo-Environmental Engineers 1145 North Street Lombard, IL 60148 630-953-9928	255-08-04	(2425 & 2626) R-2			CONTRACT NO. 62111

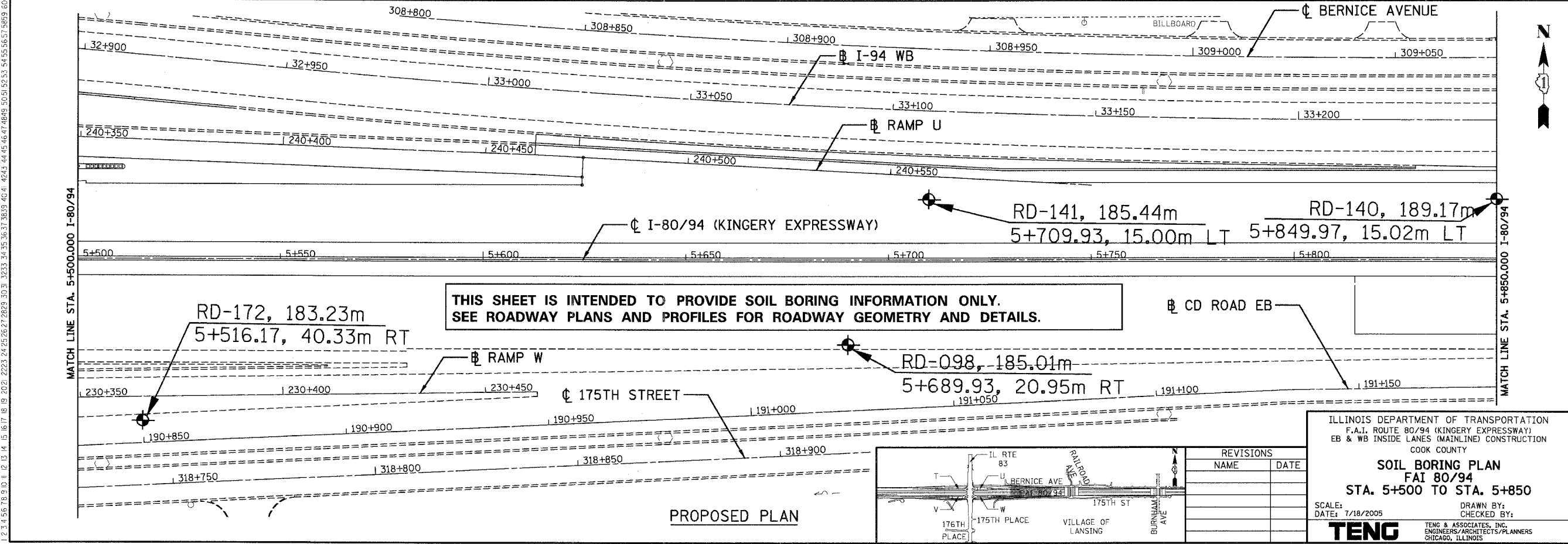
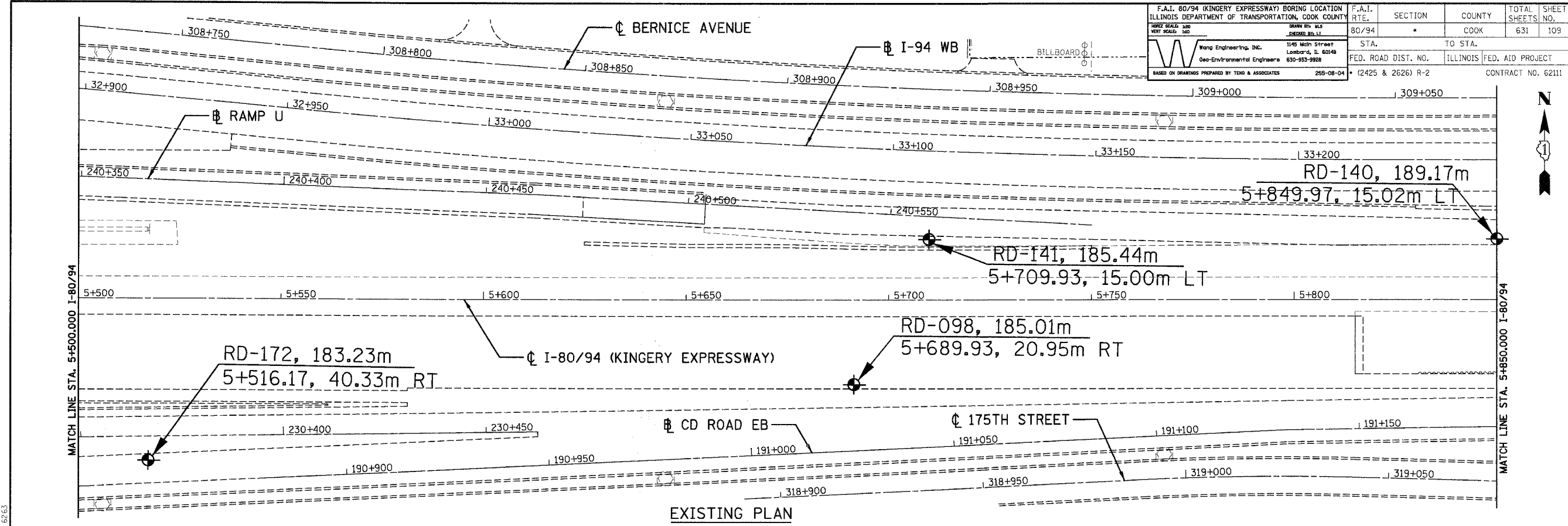

**THIS SHEET IS INTENDED TO PROVIDE SOIL BORING INFORMATION ONLY.
SEE ROADWAY PLANS AND PROFILES FOR ROADWAY GEOMETRY AND DETAILS.**

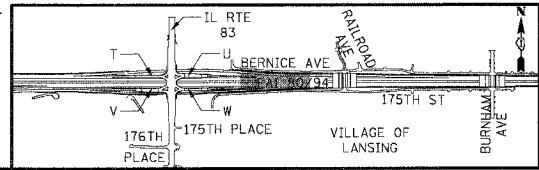

REVISIONS	
NAME	DATE

ILLINOIS DEPARTMENT OF TRANSPORTATION
F.A.I. ROUTE 80/94 (KINGERY EXPRESSWAY)
EB & WB INSIDE LANES (MAINLINE) CONSTRUCTION
COOK COUNTY

SOIL BORING PLAN
FAI 80/94
STA. 5+500 TO STA. 5+850

SCALE: DATE: 7/18/2005
DRAWN BY: CHECKED BY:

TENG
TENG & ASSOCIATES, INC.
ENGINEERS/ARCHITECTS/PLANNERS
CHICAGO, ILLINOIS

.\\RE-5500_5850.DWG, .\\M899002A.DWG
 7-12-2005, 10:31:34
 T:\DOCUMENT\837\50\N\DWG\80170042C.DWG
 1 2 3 4 5 6 7 8 9 10 11 12 13 14 15 16 17 18 19 20 21 22 23 24 25 26 27 28 29 30 31 32 33 34 35 36 37 38 39 40 41 42 43 44 45 46 47 48 49 50 51 52 53 54 55 56 57 58 59 60 61 62 63

F.A.I. 80/94 (KINGERY EXPRESSWAY) BORING LOCATION ILLINOIS DEPARTMENT OF TRANSPORTATION, COOK COUNTY	F.A.I. RTE. 80/94	SECTION	COUNTY COOK	TOTAL SHEETS 631	SHEET NO. 111
DATE: 7/18/2005 SCALE: 1"=40'	STA. 6+200 TO STA. 6+550	TO STA.	ILLINOIS FED. AID PROJECT (2425 & 2626) R-2	CONTRACT NO. 62111	
WONG ENGINEERING, INC. 1145 North Street Lombard, IL 60148 Geo-Environmental Engineers 630-953-9928 255-08-04 BASED ON DRAWINGS PREPARED BY TENG & ASSOCIATES					

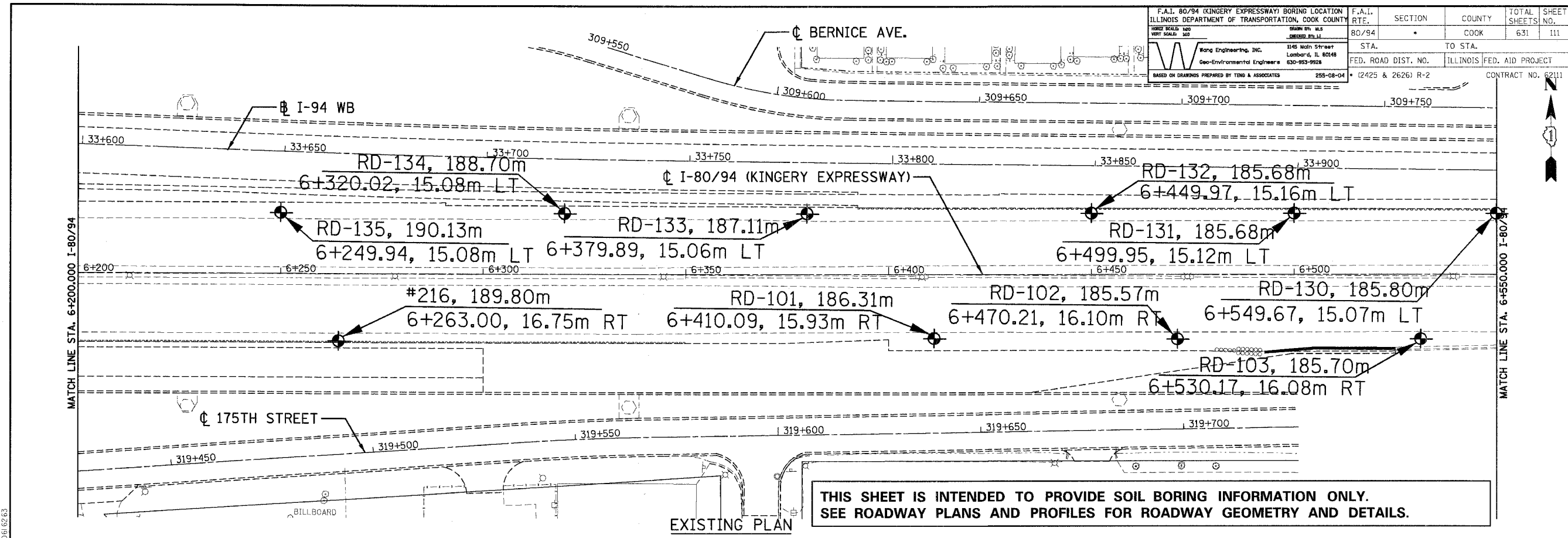

THIS SHEET IS INTENDED TO PROVIDE SOIL BORING INFORMATION ONLY.
SEE ROADWAY PLANS AND PROFILES FOR ROADWAY GEOMETRY AND DETAILS.

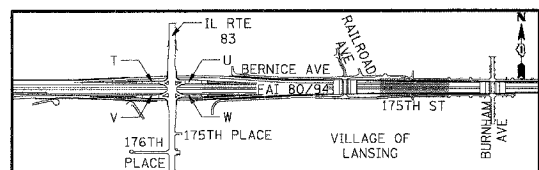
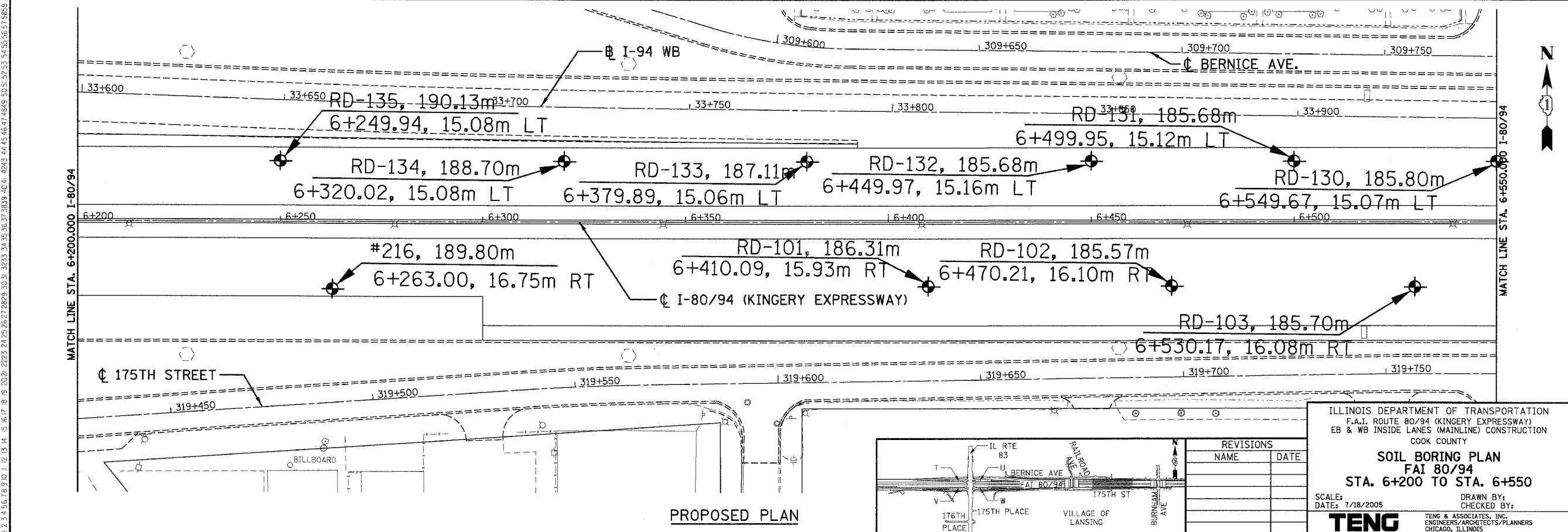

REVISIONS	
NAME	DATE

ILLINOIS DEPARTMENT OF TRANSPORTATION
F.A.I. ROUTE 80/94 (KINGERY EXPRESSWAY)
EB & WB INSIDE LANES (MAINLINE) CONSTRUCTION
COOK COUNTY

SOIL BORING PLAN
FAI 80/94
STA. 6+200 TO STA. 6+550

SCALE: DATE: 7/18/2005
DRAWN BY: CHECKED BY:
TENG & ASSOCIATES, INC.
ENGINEERS/ARCHITECTS/PLANNERS
CHICAGO, ILLINOIS

FILE: 6200_6550.DGN, V:\899002\AJDN
 7-2-2005, 10:36
 T:\DOCUMENT\331750\CIVIL\JDN\B0100625.DGN
 12 3 4 5 6 7 8 9 10 11 12 13 14 15 16 17 18 19 20 21 22 23 24 25 26 27 28 29 30 31 32 33 34 35 36 37 38 39 40 41 42 43 44 45 46 47 48 49 50 51 52 53 54 55 56 57 58 59 60 61 62 63

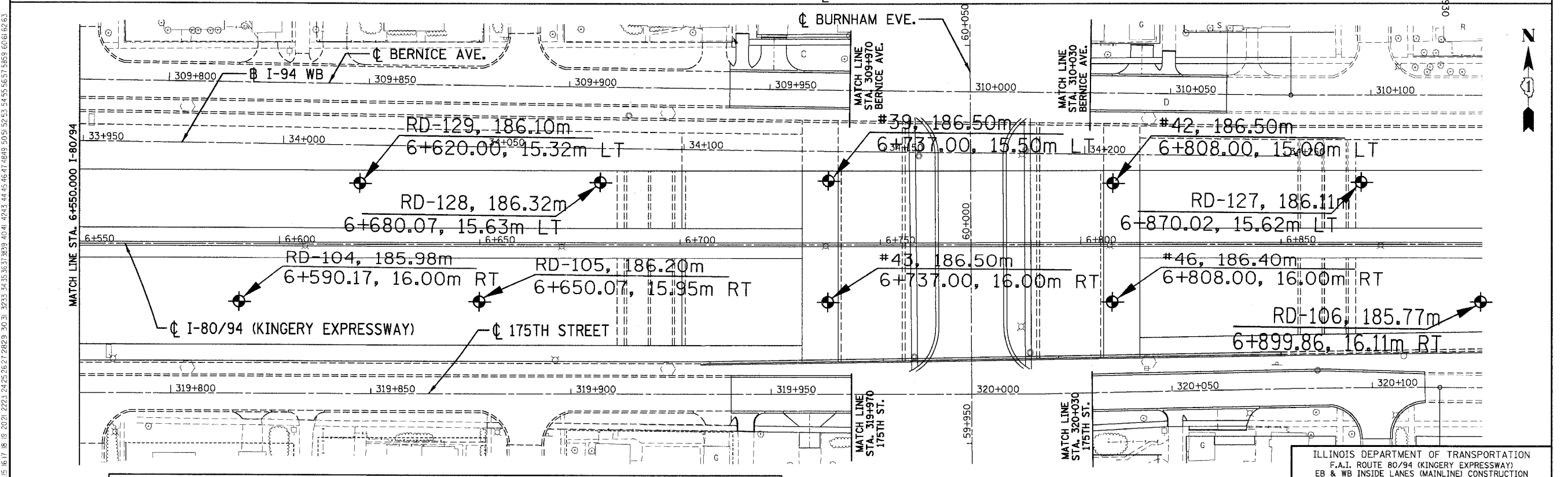
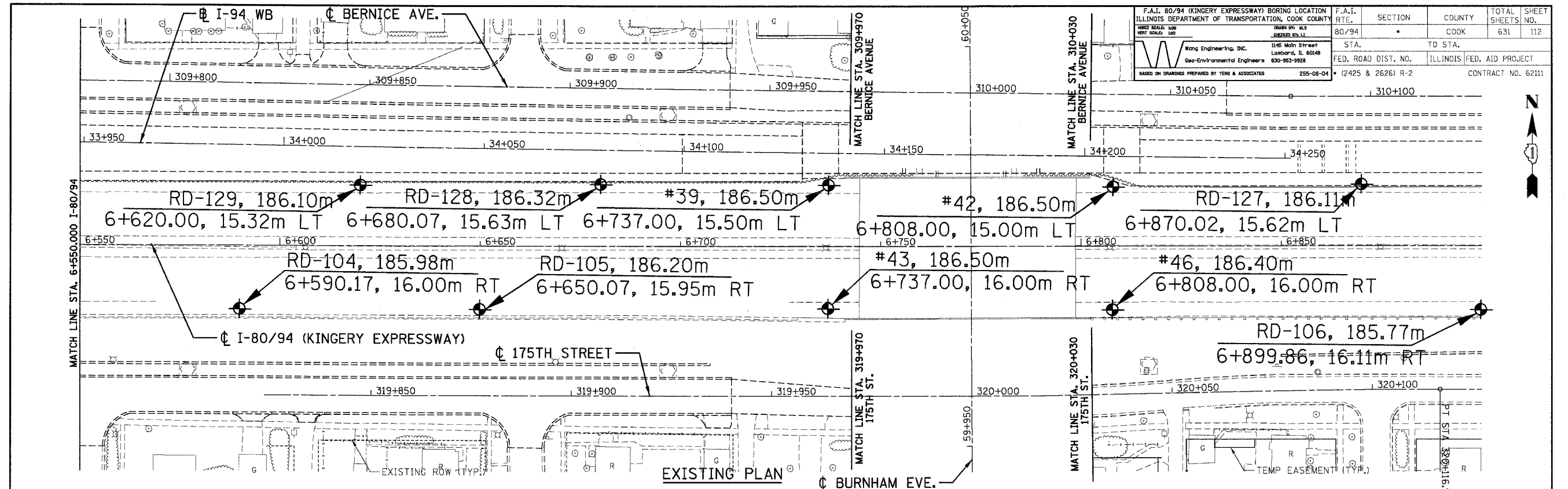

**THIS SHEET IS INTENDED TO PROVIDE SOIL BORING INFORMATION ONLY.
SEE ROADWAY PLANS AND PROFILES FOR ROADWAY GEOMETRY AND DETAILS.**

PROPOSED PLAN

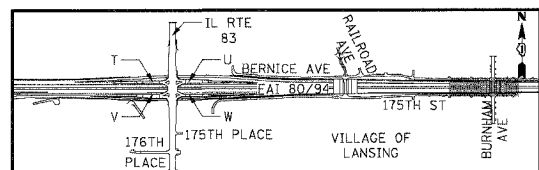

REVISIONS	
NAME	DATE

ILLINOIS DEPARTMENT OF TRANSPORTATION
F.A.I. ROUTE 80/94 (KINGERY EXPRESSWAY)
EB & WB INSIDE LANES (MAINLINE) CONSTRUCTION
COOK COUNTY

SOIL BORING PLAN
FAI 80/94
STA. 6+550 TO STA. 6+814.721

SCALE: DATE: 7/18/2005
DRAWN BY: CHECKED BY:

TENG
TENG & ASSOCIATES, INC.
ENGINEERS/ARCHITECTS/PLANNERS
CHICAGO, ILLINOIS

.\\RE-6650-6850.DWG, .\\M899002A.DWG
 7/12/2005, 10:36:58
 T:\DOCUMENTS\131750\CIVIL\DRG\M899002A.DWG
 1, 2, 3, 4, 5, 6, 7, 8, 9, 10, 11, 12, 13, 14, 15, 16, 17, 18, 19, 20, 21, 22, 23, 24, 25, 26, 27, 28, 29, 30, 31, 32, 33, 34, 35, 36, 37, 38, 39, 40, 41, 42, 43, 44, 45, 46, 47, 48, 49, 50, 51, 52, 53, 54, 55, 56, 57, 58, 59, 60, 61, 62, 63

F.A.I. 80/94 (KINGERY EXPRESSWAY) BORING LOCATION ILLINOIS DEPARTMENT OF TRANSPORTATION, COOK COUNTY	F.A.I. RTE. 80/94	SECTION *	COUNTY COOK	TOTAL SHEETS 631	SHEET NO. 112
SCALE: HORIZ. SCALE: 1"=40'	VERT. SCALE: 1"=10'	DRAWN BY: M.S. BERNIERI	STA. TO STA.	ILLINOIS FED. AID PROJECT	CONTRACT NO. 62111
Wang Engineering, Inc. Geo-Environmental Engineers 255-08-04	1145 North Street Lombard, IL 60148 630-953-9928	FED. ROAD DIST. NO. (2425 & 2626) R-2	TO STA.		

**THIS SHEET IS INTENDED TO PROVIDE SOIL BORING INFORMATION ONLY.
SEE ROADWAY PLANS AND PROFILES FOR ROADWAY GEOMETRY AND DETAILS.**

PRELIMINARY SURVEYED	BY	DATE
SURVEY PLOTTED		
NOTE BOOK TEMPLATE		
AREAS CHECKED		
NO.		

ORIGINAL SURVEYED	BY	DATE
SURVEY PLOTTED		
NOTE BOOK TEMPLATE		
AREAS CHECKED		
NO.		

\V500_4800_EB_PRL.DGN, A:\B99002A.DGN BAJZEKU
 7-12-2005, 10:34:48 T:\DOCUMENT1\931750N\CIVIL\LOGAN\B010102C.DGN
 1 2 3 4 5 6 7 8 9 10 11 12 13 14 15 16 17 18 19 20 21 22 23 24 25 26 27 28 29 30 31 32 33 34 35 36 37 38 39 40 41 42 43 44 45 46 47 48 49 50 51 52 53 54 55 56 57 58 59 60 61 62 63

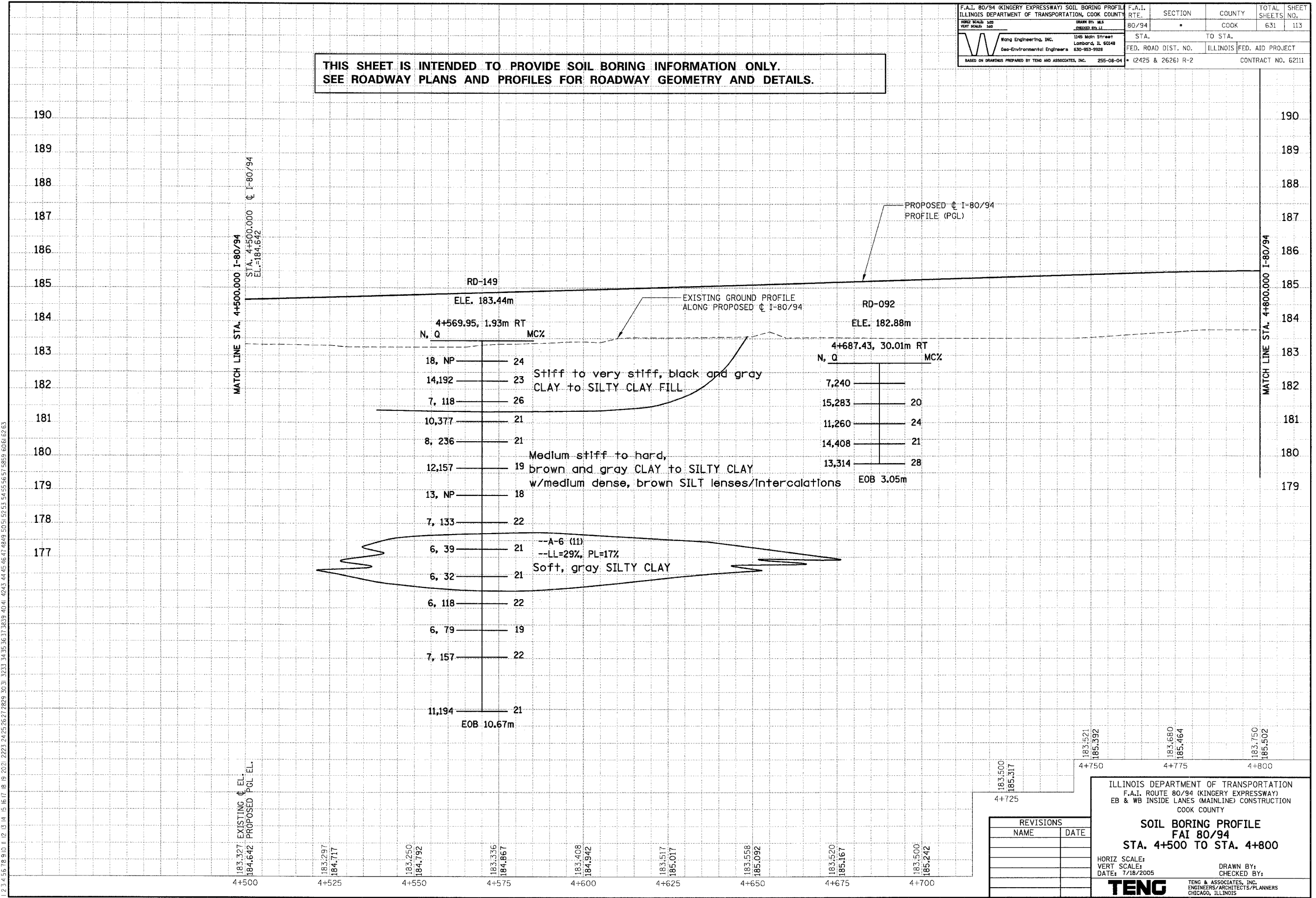

183.500	4+725
185.317	
183.1521	4+750
185.392	
183.680	4+775
185.464	
183.750	4+800
185.502	

ILLINOIS DEPARTMENT OF TRANSPORTATION
 F.A.I. ROUTE 80/94 (KINGERY EXPRESSWAY)
 EB & WB INSIDE LANES (MAINLINE) CONSTRUCTION
 COOK COUNTY

**SOIL BORING PROFILE
FAI 80/94
STA. 4+500 TO STA. 4+800**

REVISIONS	
NAME	DATE

HORIZ SCALE: 1"=40'
 VERT SCALE: 1"=10'
 DATE: 7/18/2005

DRAWN BY:
CHECKED BY:

TENG
 TENG & ASSOCIATES, INC.
 ENGINEERS/ARCHITECTS/PLANNERS
 CHICAGO, ILLINOIS

F.A.I. 80/94 (KINGERY EXPRESSWAY) SOIL BORING PROFILE ILLINOIS DEPARTMENT OF TRANSPORTATION, COOK COUNTY	F.A.I. RTE. 80/94	SECTION *	COUNTY COOK	TOTAL SHEETS 631	SHEET NO. 115
HORIZ. SCALE: 1"=100' VERT. SCALE: 1"=10'	DATE 8/0/94	STA. 1145 North Street Lombard, IL 60148 Geo-Environmental Engineers 630-953-9928	TO STA. FED. ROAD DIST. NO. ILLINOIS	FED. AID PROJECT * (2425 & 2626) R-2	CONTRACT NO. 62111

THIS SHEET IS INTENDED TO PROVIDE SOIL BORING INFORMATION ONLY.
SEE ROADWAY PLANS AND PROFILES FOR ROADWAY GEOMETRY AND DETAILS.

PRELIMINARY SURVEYED	BY	DATE
SURVEY PLOTTED		
NOTE BOOK TEMPLATE		
AREAS CHECKED		
NO.		

ORIGINAL SURVEYED	BY	DATE
SURVEY PLOTTED		
NOTE BOOK TEMPLATE		
AREAS CHECKED		
NO.		

\\4800.5150_EB_PFL.DGN, \\4800.5150_EB_PFL.DGN, \\4800.5150_EB_PFL.DGN
7-12-2005, 10:13:20 T:\DOCUMENT\937150\DWG\CON\B070326.DGN BAJZEKJ
1 2 3 4 5 6 7 8 9 10 11 12 13 14 15 16 17 18 19 20 21 22 23 24 25 26 27 28 29 30 31 32 33 34 35 36 37 38 39 40 41 42 43 44 45 46 47 48 49 50 51 52 53 54 55 56 57 58 59 60 61 62 63

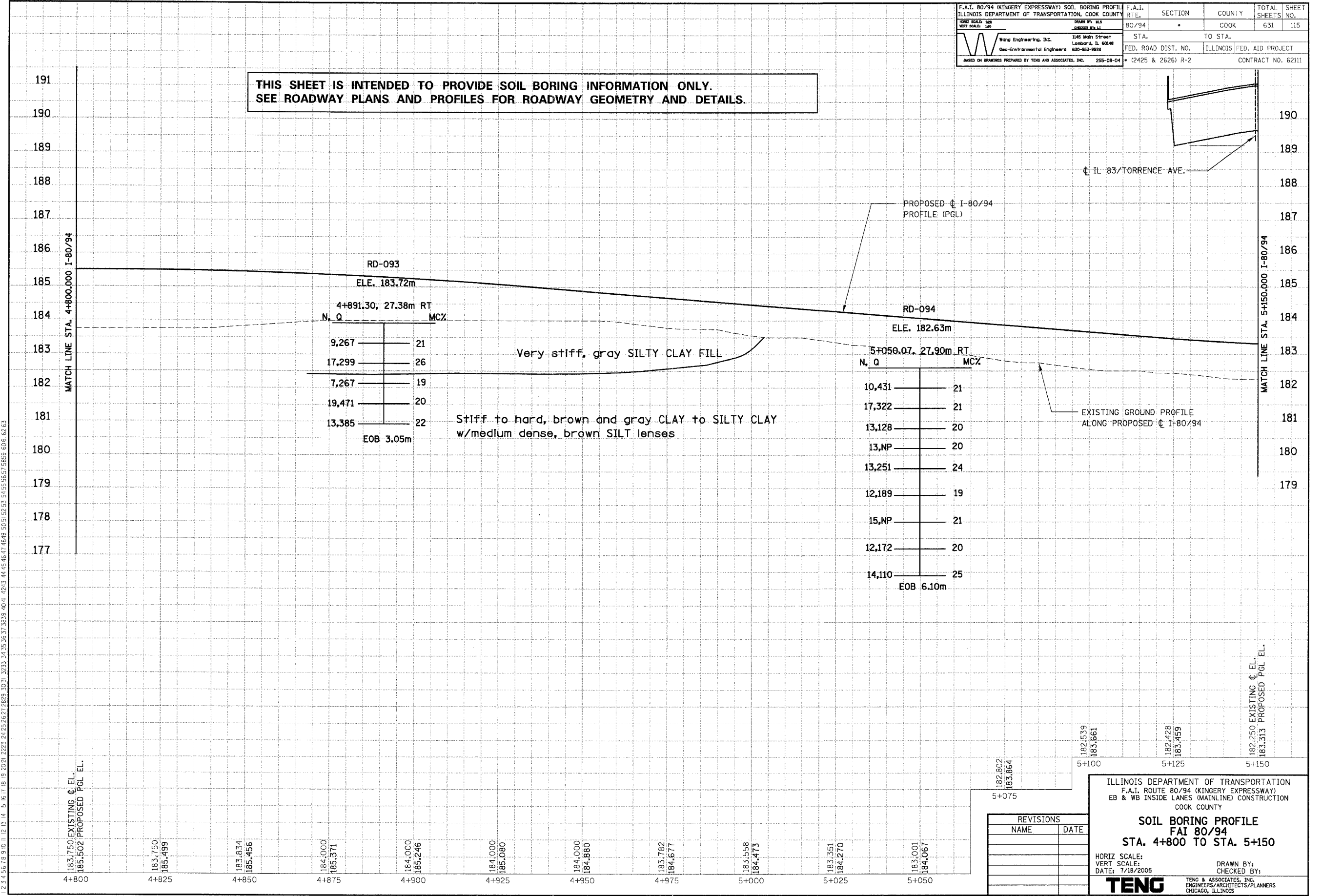

183.750 EXISTING CL EL.
185.502 PROPOSED PGL EL.

183.750
185.499

183.834
185.456

184.000
185.371

184.000
185.246

184.000
185.080

184.000
184.880

183.782
184.677

183.558
184.473

183.351
184.270

183.001
184.067

182.802	5+075
183.864	
182.539	5+100
183.661	
182.428	5+125
183.459	
182.250	5+150
183.313	

ILLINOIS DEPARTMENT OF TRANSPORTATION
F.A.I. ROUTE 80/94 (KINGERY EXPRESSWAY)
EB & WB INSIDE LANES (MAINLINE) CONSTRUCTION
COOK COUNTY

**SOIL BORING PROFILE
FAI 80/94
STA. 4+800 TO STA. 5+150**

HORIZ. SCALE:
VERT. SCALE:
DATE: 7/18/2005

DRAWN BY:
CHECKED BY:

TENG TENG & ASSOCIATES, INC.
ENGINEERS/ARCHITECTS/PLANNERS
CHICAGO, ILLINOIS

REVISIONS	
NAME	DATE

F.A.I. 80/94 (KINGERY EXPRESSWAY) SOIL BORING PROFILE ILLINOIS DEPARTMENT OF TRANSPORTATION, COOK COUNTY		F.A.I. RTE.	SECTION	COUNTY	TOTAL SHEETS	SHEET NO.
HORIZ SCALE: 1"=40'		80/94	*	COOK	631	116
VERT SCALE: 1"=10'		STA.	TO STA.		FED. ROAD DIST. NO.	
DRAWN BY: M.S. CHECKED BY: L.T.		1145 Main Street Lombard, IL 60148 630-953-9929		FED. AID PROJECT		CONTRACT NO. 62111
Wang Engineering, Inc. Geo-Environmental Engineers		255-08-04		(2425 & 2626) R-2		

THIS SHEET IS INTENDED TO PROVIDE SOIL BORING INFORMATION ONLY.
SEE ROADWAY PLANS AND PROFILES FOR ROADWAY GEOMETRY AND DETAILS.

PRELIMINARY SURVEYED SURVEY PLOTTED	BY	DATE
NOTE BOOK TEMPLATE		
AREAS CHECKED		
NO.		

ORIGINAL SURVEYED SURVEY PLOTTED	BY	DATE
NOTE BOOK TEMPLATE		
AREAS CHECKED		
NO.		

BAJZEK/J
114800.356.WB.FR.DGN, ..\AB99002A.DGN
7-12-2005, 10:34:21 I:\DOCUMENT\1931\SOIL\CIVIL\DRAWING\04\EC.DGN
1 2 3 4 5 6 7 8 9 10 11 12 13 14 15 16 17 18 19 20 21 22 23 24 25 26 27 28 29 30 31 32 33 34 35 36 37 38 39 40 41 42 43 44 45 46 47 48 49 50 51 52 53 54 55 56 57 58 59 60 61 62 63

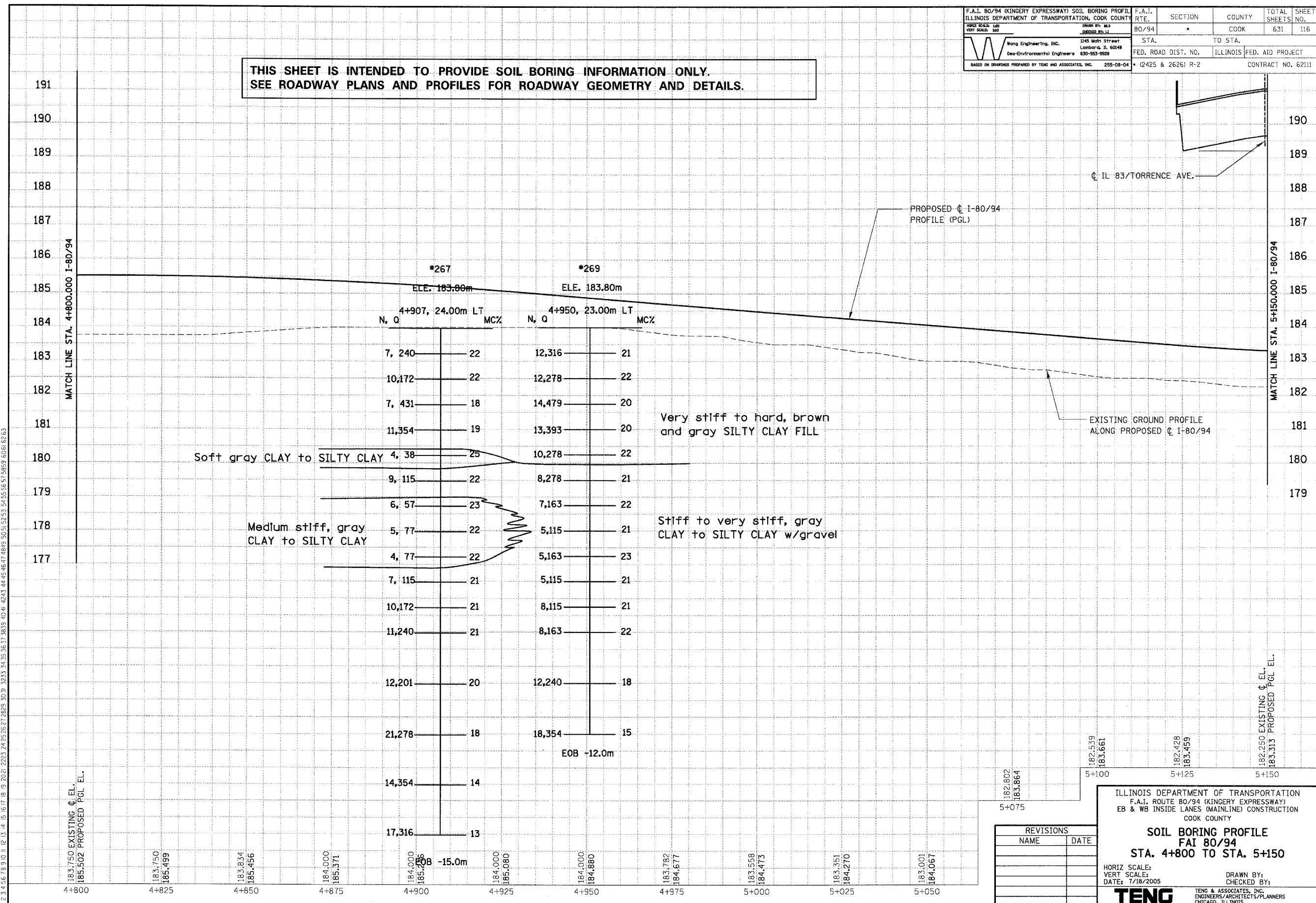

REVISIONS	
NAME	DATE

ILLINOIS DEPARTMENT OF TRANSPORTATION
F.A.I. ROUTE 80/94 (KINGERY EXPRESSWAY)
EB & WB INSIDE LANES (MAINLINE) CONSTRUCTION
COOK COUNTY

**SOIL BORING PROFILE
FAI 80/94
STA. 4+800 TO STA. 5+150**

HORIZ SCALE:
VERT SCALE:
DATE: 7/18/2005

DRAWN BY:
CHECKED BY:

TENG
TENG & ASSOCIATES, INC.
ENGINEERS/ARCHITECTS/PLANNERS
CHICAGO, ILLINOIS

F.A.I. 80/94 (KINGERY EXPRESSWAY) SOIL BORING PROFILE ILLINOIS DEPARTMENT OF TRANSPORTATION, COOK COUNTY	F.A.I. RTE. 80/94	SECTION •	COUNTY COOK	TOTAL SHEETS 631	SHEET NO. 117
HORIZ SCALE: 1"=100' VERT SCALE: 1"=10' DRAWN BY: W CHECKED BY: W WONG ENGINEERING, INC. Geo-Environmental Engineers 1145 Math Street Lombard, IL 60148 630-963-9928 BASED ON DRAWINGS PREPARED BY TENG AND ASSOCIATES, INC. 255-08-04		STA. TO STA. (2425 & 2626) R-2		FED. AID PROJECT ILLINOIS FED. AID PROJECT CONTRACT NO. 62111	

**THIS SHEET IS INTENDED TO PROVIDE SOIL BORING INFORMATION ONLY.
SEE ROADWAY PLANS AND PROFILES FOR ROADWAY GEOMETRY AND DETAILS.**

PRELIMINARY SURVEYED	BY	DATE
SURVEY PLOTTED		
NOTE BOOK TEMPLATE		
AREAS CHECKED		
NO.		

ORIGINAL SURVEYED	BY	DATE
SURVEY PLOTTED		
NOTE BOOK TEMPLATE		
AREAS CHECKED		
NO.		

\S50_5500_EB_PR_DGN_11899002A.DGN
 T:\DOCUMENT\91750\DWG\18070152.DGN
 7-12-2005 10:32:22
 1 2 3 4 5 6 7 8 9 10 11 12 13 14 15 16 17 18 19 20 21 22 23 24 25 26 27 28 29 30 31 32 33 34 35 36 37 38 39 40 41 42 43 44 45 46 47 48 49 50 51 52 53 54 55 56 57 58 59 60 61 62 63

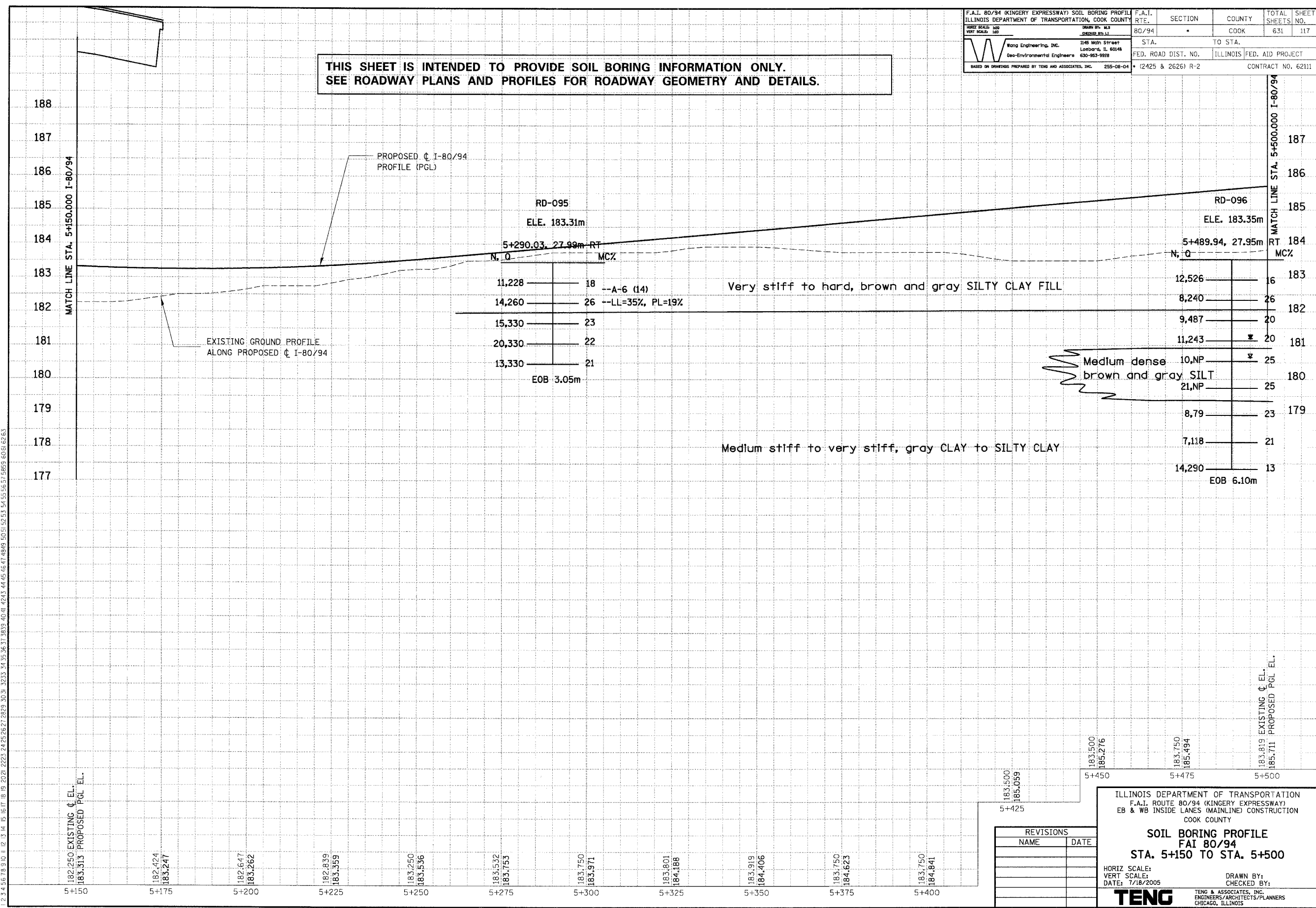

REVISIONS	
NAME	DATE

ILLINOIS DEPARTMENT OF TRANSPORTATION
 F.A.I. ROUTE 80/94 (KINGERY EXPRESSWAY)
 EB & WB INSIDE LANES (MAINLINE) CONSTRUCTION
 COOK COUNTY

**SOIL BORING PROFILE
FAI 80/94
STA. 5+150 TO STA. 5+500**

HORIZ SCALE:
VERT SCALE:
DATE: 7/18/2005

DRAWN BY:
CHECKED BY:

TENG
 TENG & ASSOCIATES, INC.
 ENGINEERS/ARCHITECTS/PLANNERS
 CHICAGO, ILLINOIS

**THIS SHEET IS INTENDED TO PROVIDE SOIL BORING INFORMATION ONLY.
SEE ROADWAY PLANS AND PROFILES FOR ROADWAY GEOMETRY AND DETAILS.**

PRELIMINARY SURVEYED	BY	DATE
SURVEY PLOTTED		
NOTE BOOK TEMPLATE		
AREAS CHECKED		
NO.		

ORIGINAL SURVEYED	BY	DATE
SURVEY PLOTTED		
NOTE BOOK TEMPLATE		
AREAS CHECKED		
NO.		

..\5500.WB.PR.DGN, ..\4899002A.DGN
 7-12-2005, 10:33:23 T:\DOCUMENT\93750\CVL\ADGN\B070626.DGN BALZERKJ
 1 2 3 4 5 6 7 8 9 10 11 12 13 14 15 16 17 18 19 20 21 22 23 24 25 26 27 28 29 30 31 32 33 34 35 36 37 38 39 40 41 42 43 44 45 46 47 48 49 50 51 52 53 54 55 56 57 58 59 60 61 62 63

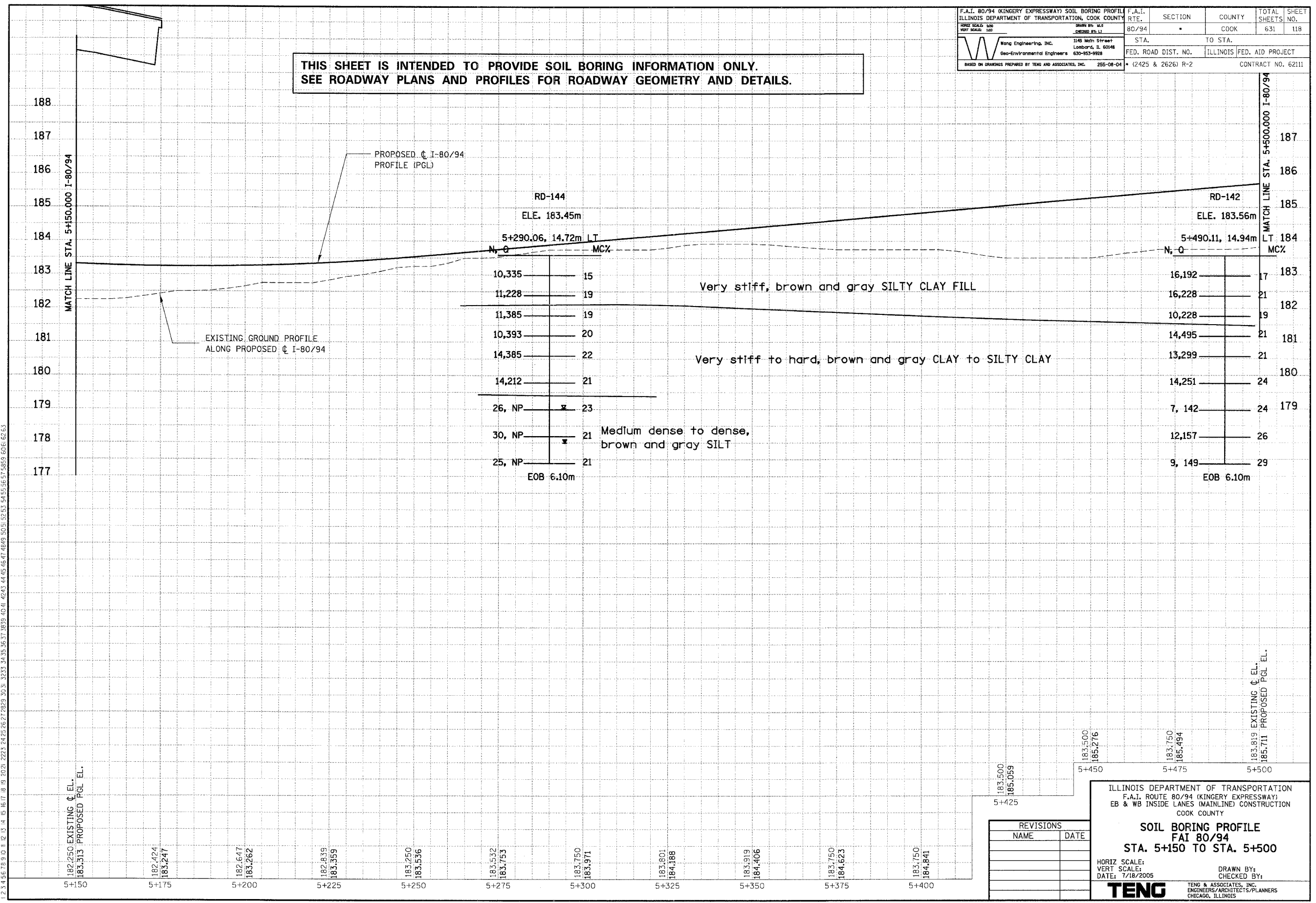

REVISIONS	
NAME	DATE

ILLINOIS DEPARTMENT OF TRANSPORTATION
 F.A.I. ROUTE 80/94 (KINGERY EXPRESSWAY)
 EB & WB INSIDE LANES (MAINLINE) CONSTRUCTION
 COOK COUNTY

**SOIL BORING PROFILE
 FAI 80/94
 STA. 5+150 TO STA. 5+500**

HORIZ SCALE:
 VERT SCALE:
 DATE: 7/18/2005

DRAWN BY:
 CHECKED BY:

TENG
 TENG & ASSOCIATES, INC.
 ENGINEERS/ARCHITECTS/PLANNERS
 CHICAGO, ILLINOIS

F.A.I. 80/94 (KINGERY EXPRESSWAY) SOIL BORING PROFILE ILLINOIS DEPARTMENT OF TRANSPORTATION, COOK COUNTY		F.A.I. RTE.	SECTION	COUNTY	TOTAL SHEETS	SHEET NO.
DRAWN BY: W. J. CHEN CHECKED BY: L. J. ...		80/94	*	COOK	631	119
Wong Engineering, Inc. Geo-Environmental Engineers 1146 North Street Lombard, IL 60148 630-953-9928		STA.	TO STA.		FED. ROAD DIST. NO.	
BASED ON DRAWINGS PREPARED BY TENG AND ASSOCIATES, INC. 255-08-04		(2425 & 2626) R-2	ILLINOIS		FED. AID PROJECT	
						CONTRACT NO. 62111

THIS SHEET IS INTENDED TO PROVIDE SOIL BORING INFORMATION ONLY.
SEE ROADWAY PLANS AND PROFILES FOR ROADWAY GEOMETRY AND DETAILS.

PRELIMINARY	BY	DATE
SURVEY		
PLOTTED		
NOTE BOOK TEMPLATE		
AREAS CHECKED		
NO.		

ORIGINAL	BY	DATE
SURVEY		
PLOTTED		
NOTE BOOK TEMPLATE		
AREAS CHECKED		
NO.		

BAUZEKJ
 183.819 EXISTING POL EL.
 185.711 PROPOSED POL EL.
 184.000
 185.929
 184.060
 186.146
 184.250
 186.364
 184.250
 186.582
 184.500
 186.799
 184.719
 187.017
 185.027
 187.234
 185.470
 187.452
 186.054
 187.669
 186.701
 187.887

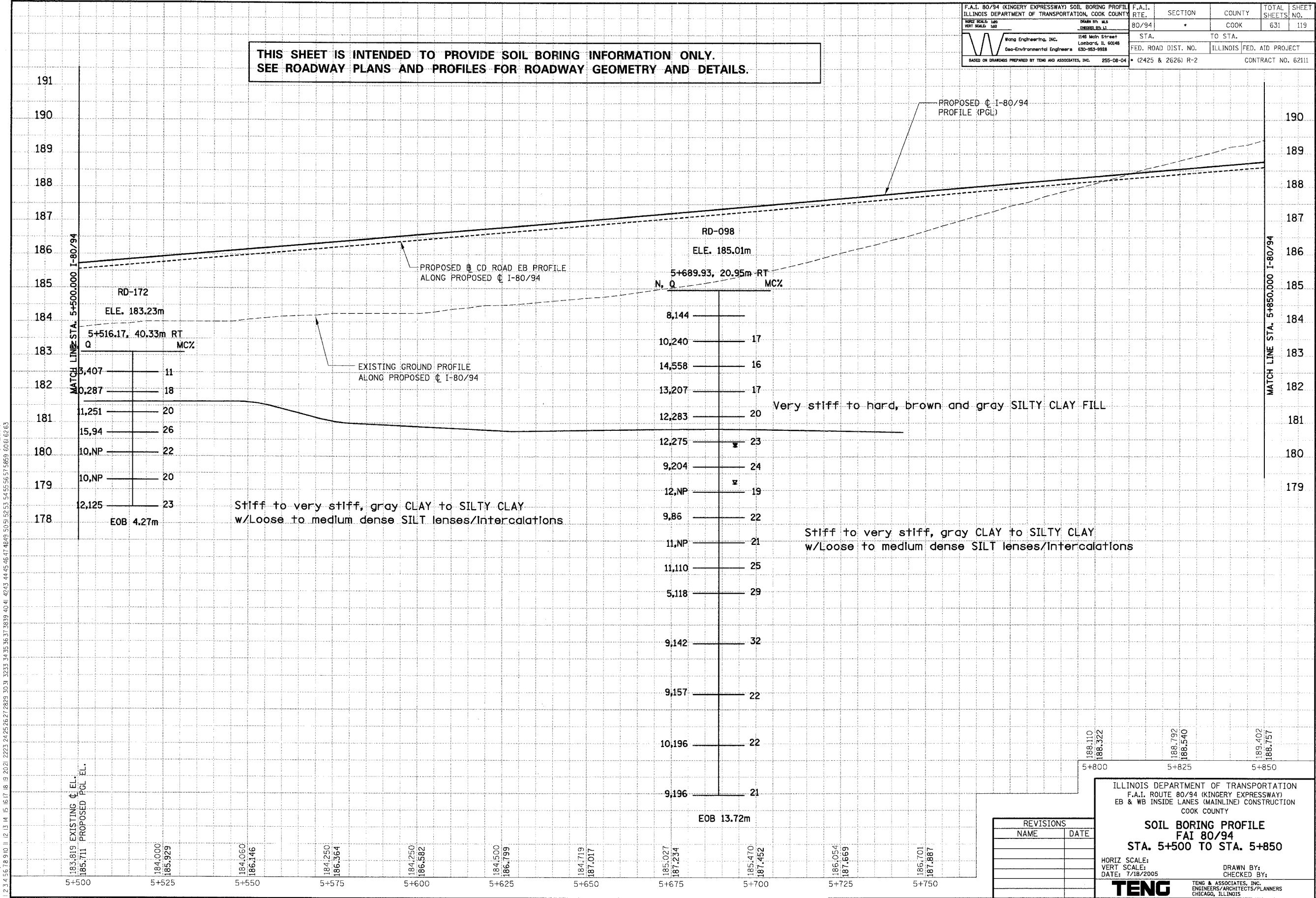

ILLINOIS DEPARTMENT OF TRANSPORTATION
 F.A.I. ROUTE 80/94 (KINGERY EXPRESSWAY)
 EB & WB INSIDE LANES (MAINLINE) CONSTRUCTION
 COOK COUNTY

SOIL BORING PROFILE
FAI 80/94
STA. 5+500 TO STA. 5+850

HORIZ SCALE:
 VERT SCALE:
 DATE: 7/18/2005

DRAWN BY:
 CHECKED BY:

TENG TENG & ASSOCIATES, INC.
 ENGINEERS/ARCHITECTS/PLANNERS
 CHICAGO, ILLINOIS

REVISIONS	
NAME	DATE

F.A.I. 80/94 (KINGERY EXPRESSWAY) SOIL BORING PROFILE ILLINOIS DEPARTMENT OF TRANSPORTATION, COOK COUNTY	F.A.I. RTE.	SECTION	COUNTY	TOTAL SHEETS	SHEET NO.
HORIZ SCALE: 1"=40'	80/94	*	COOK	631	120
VERT SCALE: 1"=4'	DATE: 8/18/2005	STA. TO STA.	ILLINOIS FED. AID PROJECT		
DRAWN BY: M.S. [Signature]		FED. ROAD DIST. NO. (2425 & 2626) R-2			
CHECKED BY: M.S. [Signature]		CONTRACT NO. 62111			
Weng Engineering, Inc. 1245 Main Street Lombard, IL 60148 Geo-Environmental Engineers 630-953-9923 BASED ON DRAWINGS PREPARED BY TENG AND ASSOCIATES, INC. 255-08-04					

THIS SHEET IS INTENDED TO PROVIDE SOIL BORING INFORMATION ONLY.
SEE ROADWAY PLANS AND PROFILES FOR ROADWAY GEOMETRY AND DETAILS.

PRELIMINARY SURVEYED	BY	DATE
SURVEY PLOTTED		
NOTE BOOK TEMPLATE		
AREAS CHECKED		
NO.		

ORIGINAL SURVEYED	BY	DATE
SURVEY PLOTTED		
NOTE BOOK TEMPLATE		
AREAS CHECKED		
NO.		

\S500.5850.WB.PR.DGN, \LAB99002ADGN, BAIZEKJ
 7-14-2005, 8:42:45 T:\DOCUMENTS\81750\N\CVL\JOB\N\BID\OR2C.DGN
 1,2,3,4,5,6,7,8,9,10,11,12,13,14,15,16,17,18,19,20,21,22,23,24,25,26,27,28,29,30,31,32,33,34,35,36,37,38,39,40,41,42,43,44,45,46,47,48,49,50,51,52,53,54,55,56,57,58,59,60,61,62,63

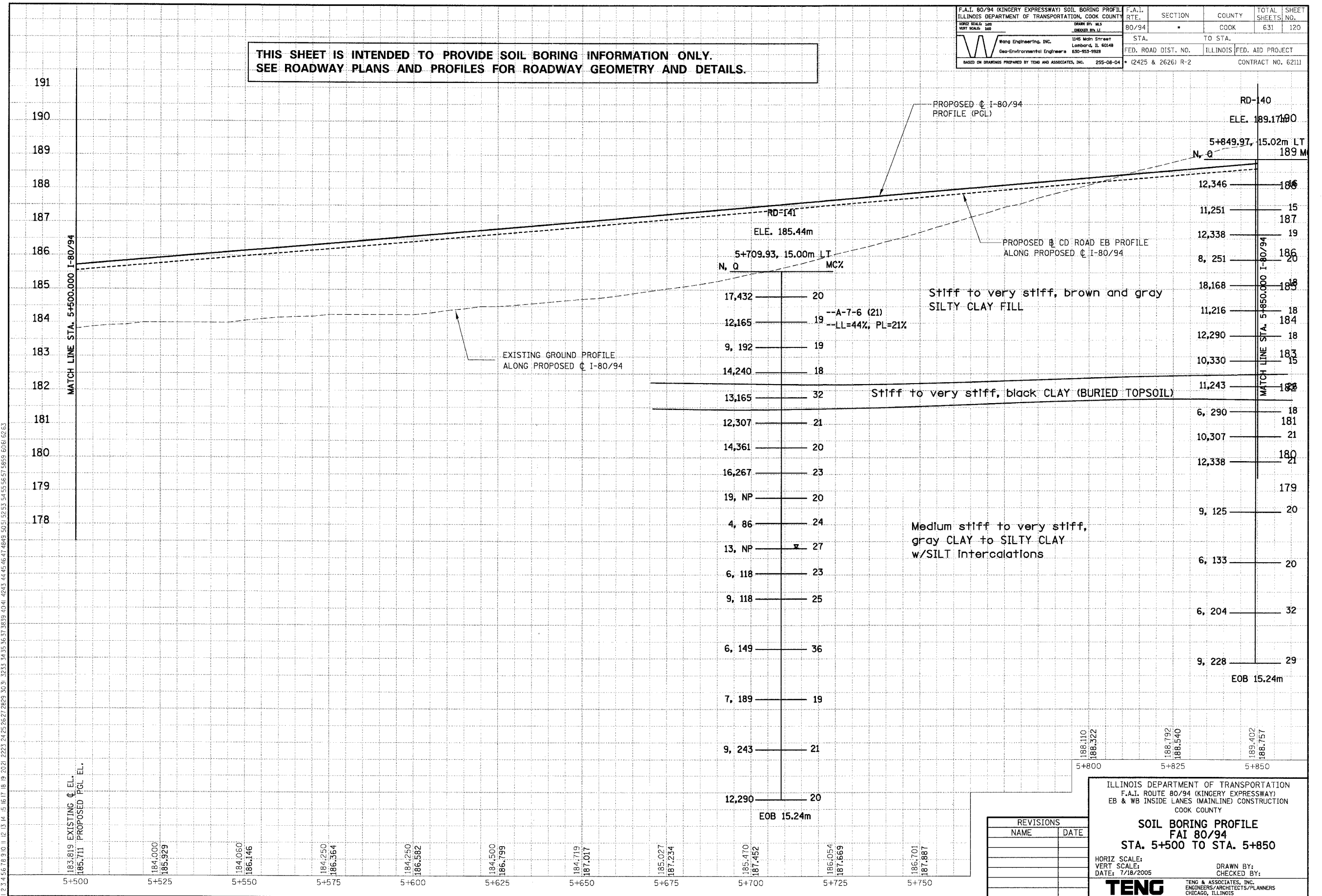

REVISIONS	
NAME	DATE

ILLINOIS DEPARTMENT OF TRANSPORTATION
 F.A.I. ROUTE 80/94 (KINGERY EXPRESSWAY)
 EB & WB INSIDE LANES (MAINLINE) CONSTRUCTION
 COOK COUNTY
SOIL BORING PROFILE
FAI 80/94
STA. 5+500 TO STA. 5+850

HORIZ SCALE: 1"=40'
 VERT SCALE: 1"=4'
 DATE: 7/18/2005

DRAWN BY: [Signature]
 CHECKED BY: [Signature]

TENG

TENG & ASSOCIATES, INC.
 ENGINEERS/ARCHITECTS/PLANNERS
 CHICAGO, ILLINOIS

THIS SHEET IS INTENDED TO PROVIDE SOIL BORING INFORMATION ONLY.
SEE ROADWAY PLANS AND PROFILES FOR ROADWAY GEOMETRY AND DETAILS.

F.A.I. 80/94 (KINGERY EXPRESSWAY) SOIL BORING PROFILE ILLINOIS DEPARTMENT OF TRANSPORTATION, COOK COUNTY	F.A.I. RTE. 80/94	SECTION *	COUNTY COOK	TOTAL SHEETS 631	SHEET NO. 122
DATE: 7/18/2005 DRAWN BY: M.S. CHECKED BY: J.H.	STA. FED. ROAD DIST. NO.	TO STA. ILLINOIS	FED. AID PROJECT (2425 & 2626) R-2	CONTRACT NO. 62111	

PRELIMINARY REVIEWED	DATE
SURVEY PLOTTED	
NOTE BOOK TEMPLATE	
AREAS CHECKED	
NO.	

ORIGINAL SURVEYED	DATE
SURVEY PLOTTED	
NOTE BOOK TEMPLATE	
AREAS CHECKED	
NO.	

5850.6200.WB.PR.DSN..M899002A.DGN
7-12-2005.10:52:26 T:\DOCUMENT\8191750\CIVIL\ADN\8070202C.DGN
123456789101112131415161718192021222324252627282930313233343536373839404142434445464748495051525354555657585960616263

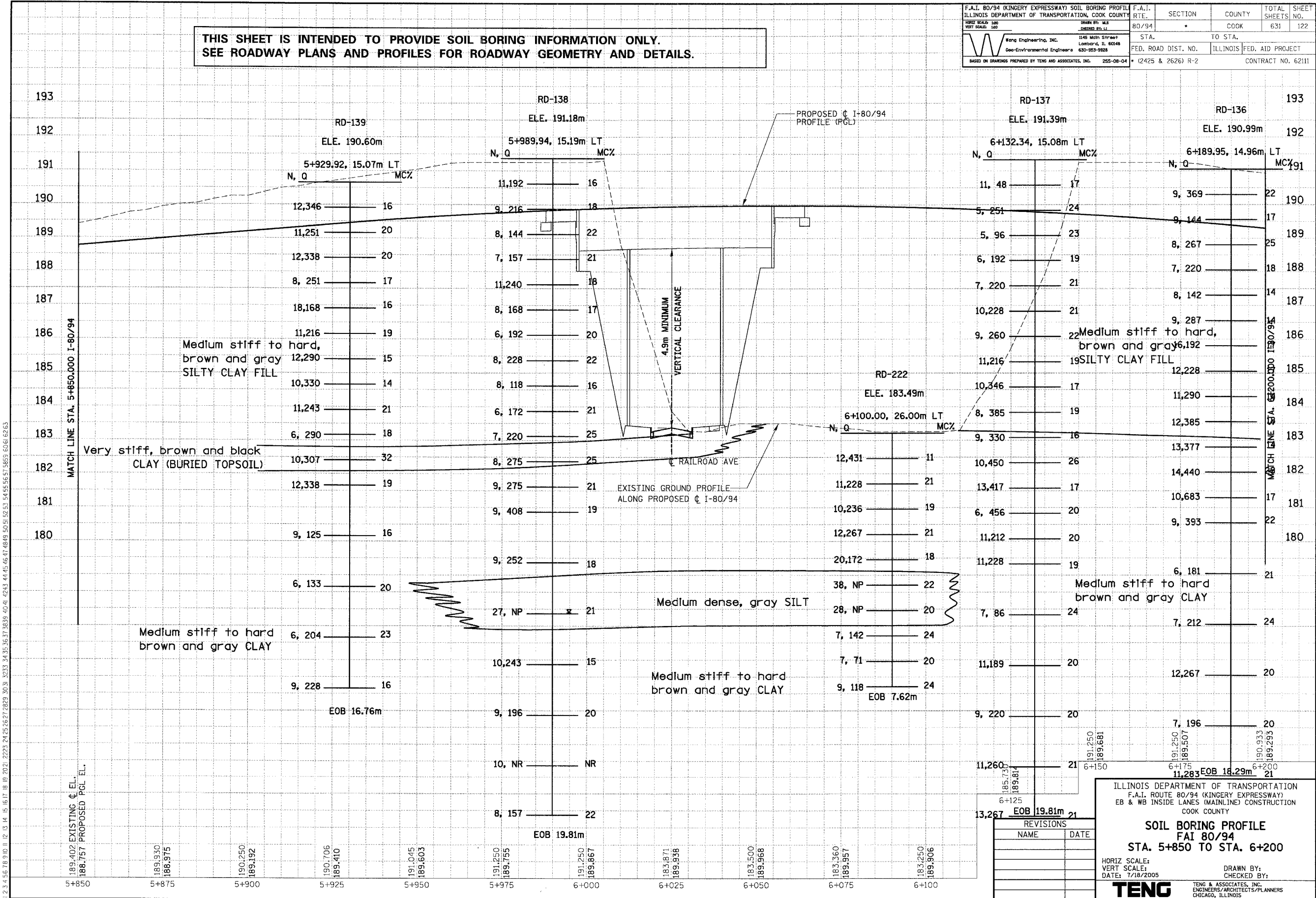

REVISIONS	
NAME	DATE

ILLINOIS DEPARTMENT OF TRANSPORTATION
F.A.I. ROUTE 80/94 (KINGERY EXPRESSWAY)
EB & WB INSIDE LANES (MAINLINE) CONSTRUCTION
COOK COUNTY

SOIL BORING PROFILE
FAI 80/94
STA. 5+850 TO STA. 6+200

HORIZ SCALE:
VERT SCALE:
DATE: 7/18/2005

DRAWN BY:
CHECKED BY:

TENG
TENG & ASSOCIATES, INC.
ENGINEERS/ARCHITECTS/PLANNERS
CHICAGO, ILLINOIS

F.A.I. 80/94 (KINGERY EXPRESSWAY) SOIL BORING PROFILE ILLINOIS DEPARTMENT OF TRANSPORTATION, COOK COUNTY	F.A.I. RTE. 80/94	SECTION	COUNTY COOK	TOTAL SHEETS 631	SHEET NO. 123
DATE: 7/18/2005 VERT SCALE: 1"=10' HORIZ SCALE: 1"=100'	DESIGNED BY: J.L.	STA. 6+200	TO STA. 6+550	FED. ROAD DIST. NO. ILLINOIS FED. AID PROJECT (2425 & 2626) R-2 CONTRACT NO. 62111	
Wong Engineering, Inc. Geo-Environmental Engineers 1345 Mich Street Lombard, IL 60148 630-963-9328		BASED ON DRAWINGS PREPARED BY TENG AND ASSOCIATES, INC. 258-08-04			

THIS SHEET IS INTENDED TO PROVIDE SOIL BORING INFORMATION ONLY.
SEE ROADWAY PLANS AND PROFILES FOR ROADWAY GEOMETRY AND DETAILS.

PRELIMINARY REVIEWED	BY	DATE
SURVEY PLOTTED		
NOTE BOOK TEMPLATE		
AREAS CHECKED		
NO.		

ORIGINAL SURVEYED	BY	DATE
PLOTTED		
NOTE BOOK TEMPLATE		
AREAS CHECKED		
NO.		

BAJZEKKJ
F:\DOCUMENT\83150\CIVIL\DOWN\807026G.DGN
7-12-2005 10:18:27
1 2 3 4 5 6 7 8 9 10 11 12 13 14 15 16 17 18 19 20 21 22 23 24 25 26 27 28 29 30 31 32 33 34 35 36 37 38 39 40 41 42 43 44 45 46 47 48 49 50 51 52 53 54 55 56 57 58 59 60 61 62 63

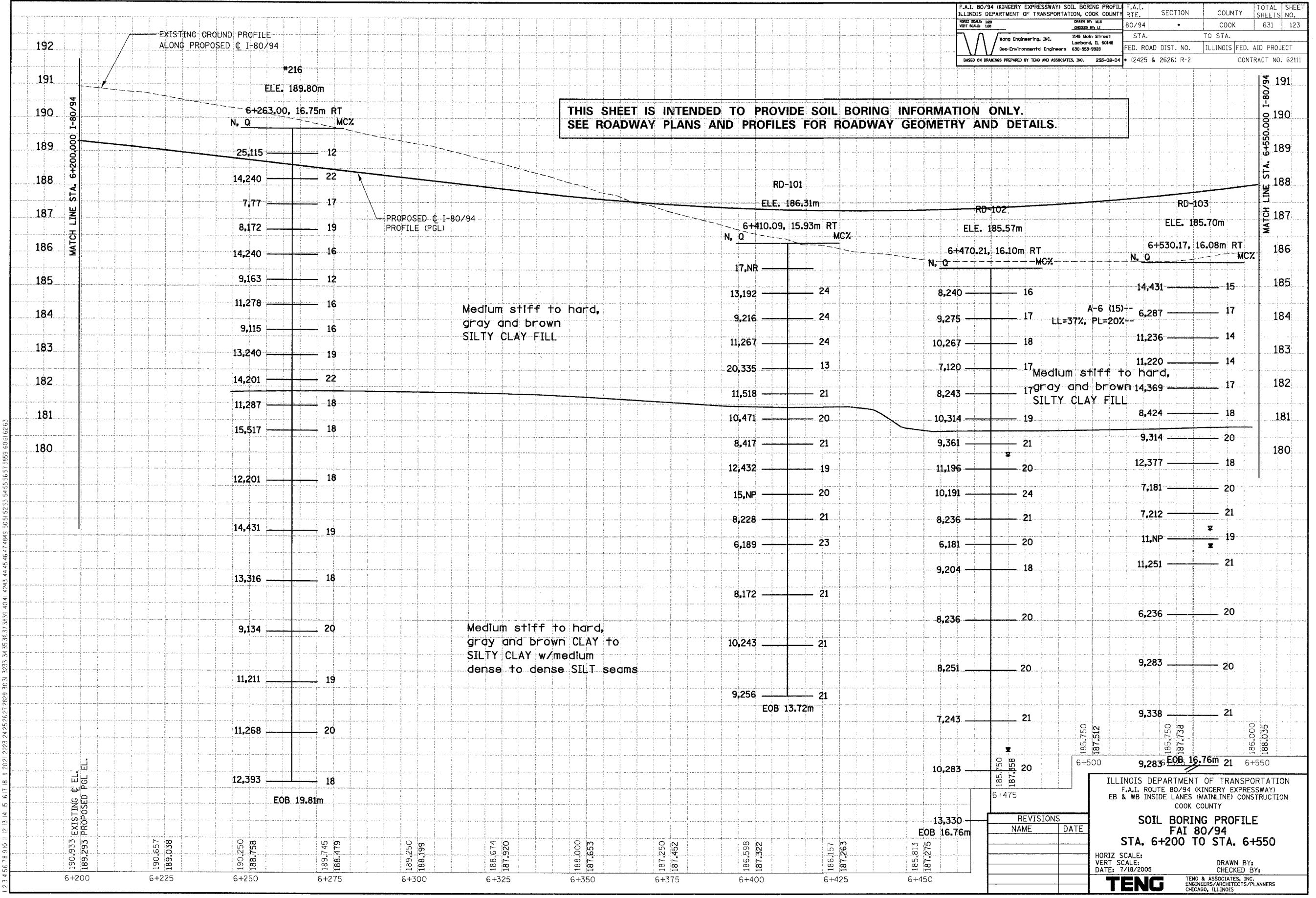

REVISIONS	
NAME	DATE

ILLINOIS DEPARTMENT OF TRANSPORTATION
F.A.I. ROUTE 80/94 (KINGERY EXPRESSWAY)
EB & WB INSIDE LANES (MAINLINE) CONSTRUCTION
COOK COUNTY

SOIL BORING PROFILE
FAI 80/94
STA. 6+200 TO STA. 6+550

HORIZ SCALE:
VERT SCALE:
DATE: 7/18/2005

DRAWN BY:
CHECKED BY:

TENG TENG & ASSOCIATES, INC.
ENGINEERS/ARCHITECTS/PLANNERS
CHICAGO, ILLINOIS

F.A.I. RTE. 80/94	SECTION •	COUNTY COOK	TOTAL SHEETS 631	SHEET NO. 136
STA. 6+050.000	TO STA. 6+225.000		FED. AID PROJECT • (2425 & 2626) R-2	
FED. ROAD DIST. NO. ILLINOIS			CONTRACT NO. 62111	

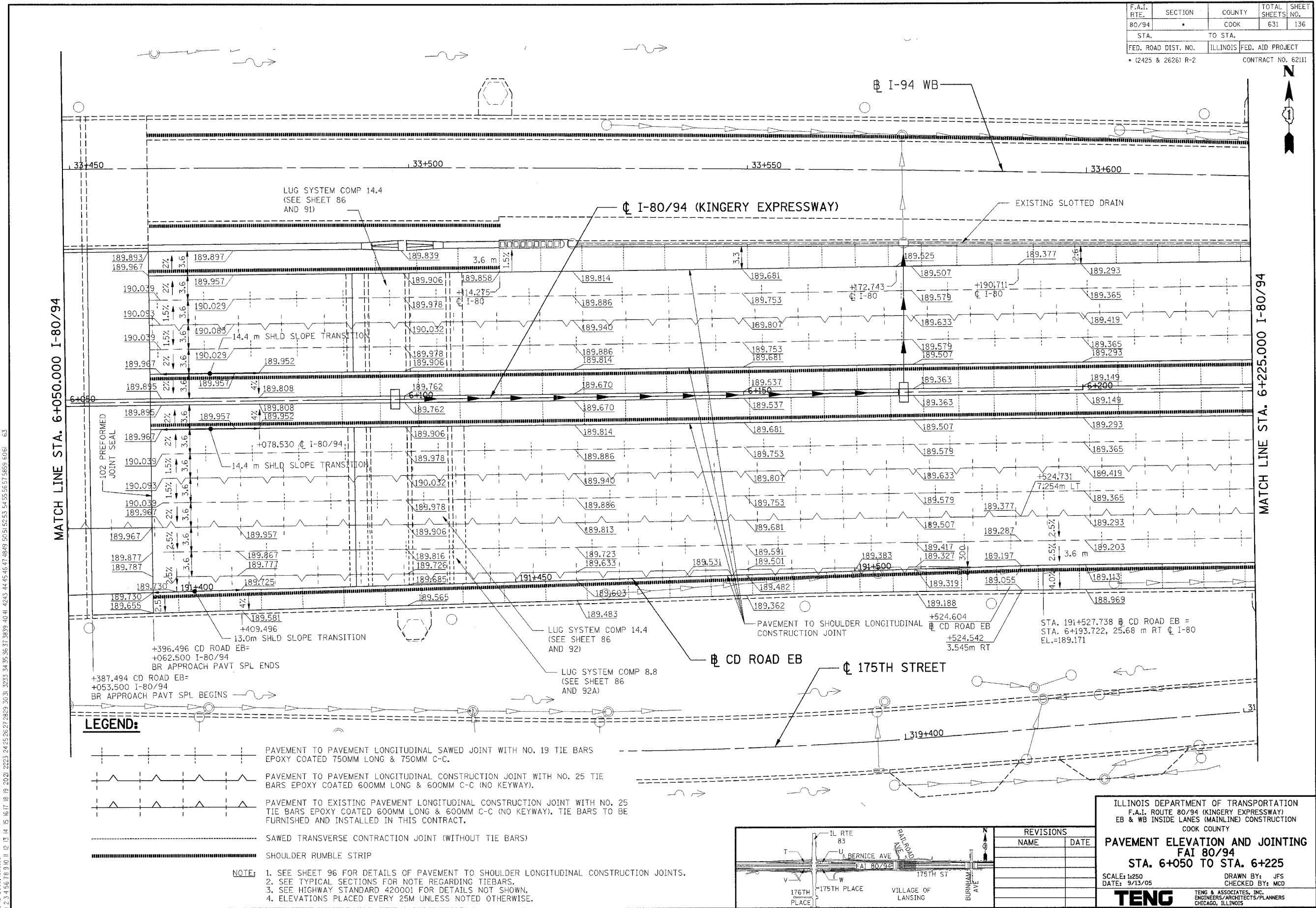

\AB990002A.DGN, \HRIT0032ADGN, \PRIT002ADGN, \NIGR0032ADGN, \NIGR0002ADGN, \YB990002A.DGN, \YB990002A.DGN, \DRIT0032ADGN
 9-13-2005, 18:56:58
 T:\DOCUMENT\193750\CVIL\YB990002A.DGN
 1, 2, 3, 4, 5, 6, 7, 8, 9, 10, 11, 12, 13, 14, 15, 16, 17, 18, 19, 20, 21, 22, 23, 24, 25, 26, 27, 28, 29, 30, 31, 32, 33, 34, 35, 36, 37, 38, 39, 40, 41, 42, 43, 44, 45, 46, 47, 48, 49, 50, 51, 52, 53, 54, 55, 56, 57, 58, 59, 60, 61, 62, 63

LEGEND:

- PAVEMENT TO PAVEMENT LONGITUDINAL SAWED JOINT WITH NO. 19 TIE BARS EPOXY COATED 750MM LONG & 750MM C-C.
- PAVEMENT TO PAVEMENT LONGITUDINAL CONSTRUCTION JOINT WITH NO. 25 TIE BARS EPOXY COATED 600MM LONG & 600MM C-C (NO KEYWAY).
- PAVEMENT TO EXISTING PAVEMENT LONGITUDINAL CONSTRUCTION JOINT WITH NO. 25 TIE BARS EPOXY COATED 600MM LONG & 600MM C-C (NO KEYWAY). TIE BARS TO BE FURNISHED AND INSTALLED IN THIS CONTRACT.
- SAWED TRANSVERSE CONTRACTION JOINT (WITHOUT TIE BARS)
- SHOULDER RUMBLE STRIP

NOTE:

- SEE SHEET 96 FOR DETAILS OF PAVEMENT TO SHOULDER LONGITUDINAL CONSTRUCTION JOINTS.
- SEE TYPICAL SECTIONS FOR NOTE REGARDING TIEBARS.
- SEE HIGHWAY STANDARD 420001 FOR DETAILS NOT SHOWN.
- ELEVATIONS PLACED EVERY 25M UNLESS NOTED OTHERWISE.

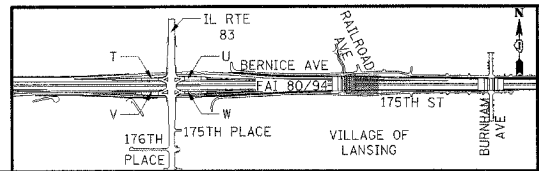

REVISIONS	
NAME	DATE

ILLINOIS DEPARTMENT OF TRANSPORTATION
 F.A.I. ROUTE 80/94 (KINGERY EXPRESSWAY)
 EB & WB INSIDE LANES (MAINLINE) CONSTRUCTION
 COOK COUNTY

PAVEMENT ELEVATION AND JOINTING
 FAI 80/94
 STA. 6+050 TO STA. 6+225

SCALE: 1:250
 DATE: 9/13/05

DRAWN BY: JFS
 CHECKED BY: MCD

TENG
 TENG & ASSOCIATES, INC.
 ENGINEERS/ARCHITECTS/PLANNERS
 CHICAGO, ILLINOIS

F.A.I. RTE.	SECTION	COUNTY	TOTAL SHEETS	SHEET NO.
80/94		COOK	631	140
STA.	TO STA.			
FED. ROAD DIST. NO.	ILLINOIS	FED. AID PROJECT		
• (2425 & 2626) R-2		CONTRACT NO. 62111		

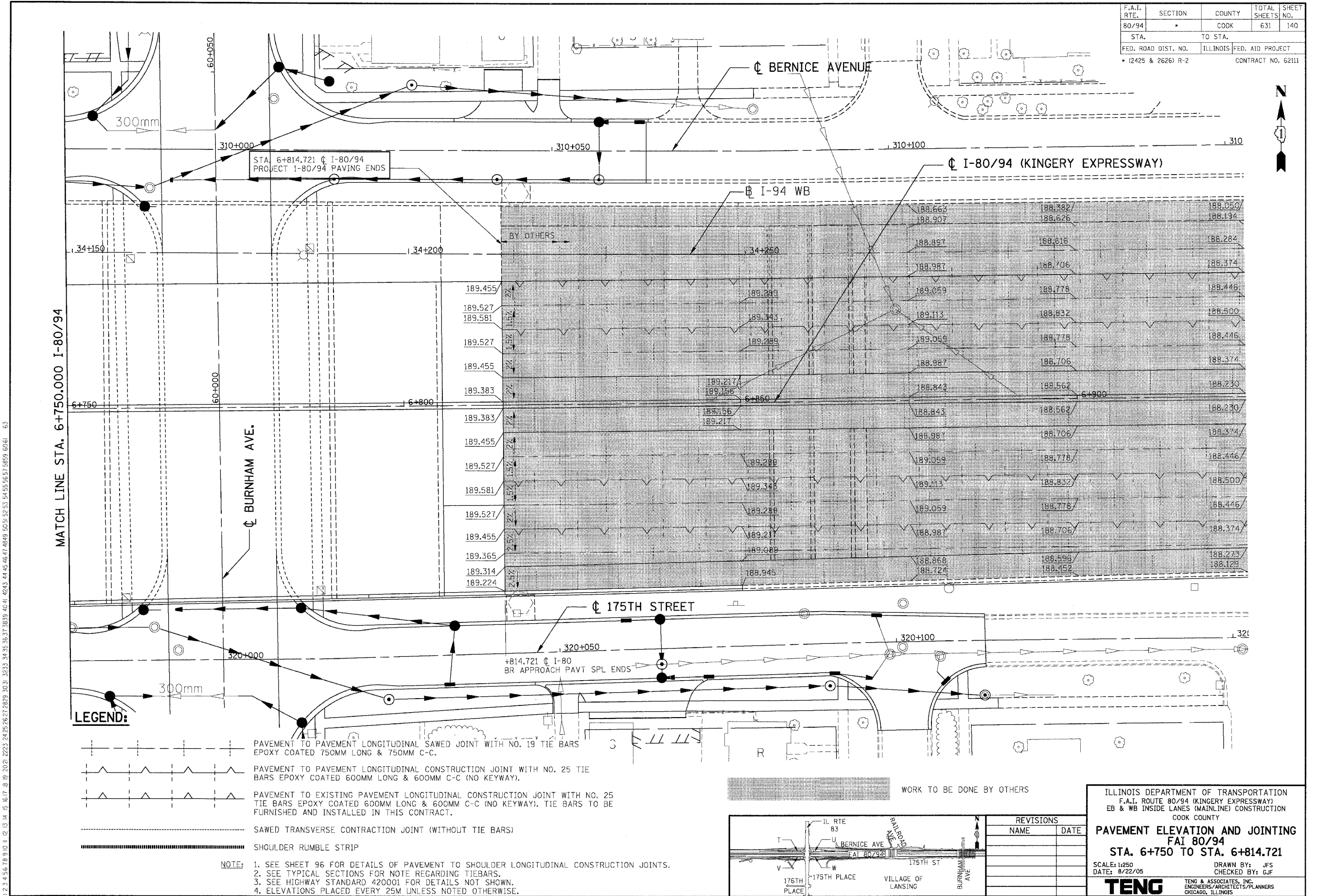

-A:\959002A.DGN, -\NRI\0032A.DGN, -\NRI\0032A.DGN, -\NRI\0032A.DGN, -\NRI\0032A.DGN, -\NRI\0032A.DGN, -\NRI\0032A.DGN, -\NRI\0032A.DGN, -\NRI\0032A.DGN, -\NRI\0032A.DGN
 8-18-2005, 10:43
 T:\DOCUMENT\959002A.DGN, T:\DOCUMENT\959002A.DGN, T:\DOCUMENT\959002A.DGN, T:\DOCUMENT\959002A.DGN, T:\DOCUMENT\959002A.DGN, T:\DOCUMENT\959002A.DGN, T:\DOCUMENT\959002A.DGN, T:\DOCUMENT\959002A.DGN, T:\DOCUMENT\959002A.DGN, T:\DOCUMENT\959002A.DGN
 1.2.3.4.5.6.7.8.9.10.11.12.13.14.15.16.17.18.19.20.21.22.23.24.25.26.27.28.29.30.31.32.33.34.35.36.37.38.39.40.41.42.43.44.45.46.47.48.49.50.51.52.53.54.55.56.57.58.59.60.61.62.63

MATCH LINE STA. 6+750.000 I-80/94

LEGEND:

- PAVEMENT TO PAVEMENT LONGITUDINAL SAWED JOINT WITH NO. 19 TIE BARS EPOXY COATED 750MM LONG & 750MM C-C.
- PAVEMENT TO PAVEMENT LONGITUDINAL CONSTRUCTION JOINT WITH NO. 25 TIE BARS EPOXY COATED 600MM LONG & 600MM C-C (NO KEYWAY).
- PAVEMENT TO EXISTING PAVEMENT LONGITUDINAL CONSTRUCTION JOINT WITH NO. 25 TIE BARS EPOXY COATED 600MM LONG & 600MM C-C (NO KEYWAY). TIE BARS TO BE FURNISHED AND INSTALLED IN THIS CONTRACT.
- SAWED TRANSVERSE CONTRACTION JOINT (WITHOUT TIE BARS)
- SHOULDER RUMBLE STRIP

NOTE:

- SEE SHEET 96 FOR DETAILS OF PAVEMENT TO SHOULDER LONGITUDINAL CONSTRUCTION JOINTS.
- SEE TYPICAL SECTIONS FOR NOTE REGARDING TIEBARS.
- SEE HIGHWAY STANDARD 420001 FOR DETAILS NOT SHOWN.
- ELEVATIONS PLACED EVERY 25M UNLESS NOTED OTHERWISE.

WORK TO BE DONE BY OTHERS

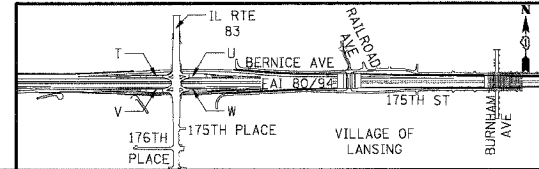

REVISIONS	
NAME	DATE

ILLINOIS DEPARTMENT OF TRANSPORTATION
 F.A.I. ROUTE 80/94 (KINGERY EXPRESSWAY)
 EB & WB INSIDE LANES (MAINLINE) CONSTRUCTION
 COOK COUNTY

**PAVEMENT ELEVATION AND JOINTING
 FAI 80/94
 STA. 6+750 TO STA. 6+814.721**

SCALE: 1:250
 DATE: 8/22/05

DRAWN BY: JFS
 CHECKED BY: GJF

TENG
 TENG & ASSOCIATES, INC.
 ENGINEERS/ARCHITECTS/PLANNERS
 CHICAGO, ILLINOIS

SUGGESTED CONSTRUCTION STAGING AND MAINTENANCE OF TRAFFIC (CONT. FROM SHEET 141)

BURNHAM AVENUE

BURNHAM AVENUE STAGES 1 AND 2 APPLY TO WORK ON BURNHAM AVENUE AND THE ADJOINING SECTIONS OF 175TH STREET AND BERNICE AVENUE. BEGIN THE WORK SHOWN IN THESE STAGES ONCE ALL PORTIONS OF THE EXISTING I-80/94 BRIDGE OVER BURNHAM AVENUE HAVE BEEN REMOVED. THE SUGGESTED STAGES OF CONSTRUCTION SHOW THAT THIS WILL OCCUR SOMETIME NEAR THE END OF FAI RTE 80/94 PHASE III, STAGE II. IT IS ANTICIPATED THAT CONSTRUCTION OF BURNHAM AVENUE WILL BEGIN DURING FAI RTE 80/94 PHASE III, STAGE III AND BE COMPLETED PRIOR TO OR DURING FAI RTE 80/94 PHASE III, STAGE IV.

BURNHAM AVENUE, STAGE 1

1. NB TRAFFIC - MAINTAIN ONE LANE OF TRAFFIC ON THE OUTSIDE OF THE EXISTING PAVEMENT BY DROPPING THE LEFT LANE AS SHOWN ON THE PLANS.
2. SB TRAFFIC - CLOSE BURNHAM AVENUE TO SOUTH BOUND TRAFFIC BETWEEN BERNICE ROAD AND 176TH STREET AND PROVIDE A DETOUR AS SHOWN ON THE PLANS.
3. MAJOR ITEMS OF WORK DURING THIS STAGE
 - A. BURNHAM AVENUE - COMPLETE REMOVALS, DRAINAGE, EARTHWORK, PAVEMENT BINDER COURSE, AND CURB AND GUTTER NECESSARY TO COMPLETE THE PROPOSED SOUTHBOUND LANES TO THE CENTERLINE.
 - B. 175TH STREET AND BERNICE AVENUE WEST OF BURNHAM AVENUE - COMPLETE REMOVALS, DRAINAGE, EARTHWORK, PAVEMENT BINDER COURSE, AND CURB AND GUTTER.

BURNHAM AVENUE, STAGE 2

1. NB TRAFFIC - MAINTAIN ONE LANE OF TRAFFIC ON THE NEW SOUTHBOUND PAVEMENT AS SHOWN ON THE PLANS.
2. SB TRAFFIC - REMOVE DETOUR. MAINTAIN ONE LANE OF TRAFFIC ON THE NEW SOUTHBOUND PAVEMENT AS SHOWN ON THE PLANS.
3. MAJOR ITEMS OF WORK DURING THIS STAGE
 - A. BURNHAM AVENUE - COMPLETE REMOVALS, DRAINAGE, EARTHWORK, PAVEMENT BINDER COURSE, AND CURB AND GUTTER NECESSARY TO COMPLETE THE PROPOSED NORTHBOUND LANES TO THE CENTERLINE.
 - B. 175TH STREET AND BERNICE AVENUE EAST OF BURNHAM AVENUE - COMPLETE REMOVALS, DRAINAGE, EARTHWORK, PAVEMENT BINDER COURSE, AND CURB AND GUTTER.
 - C. OPEN ROADWAYS (BURNHAM AVENUE, 175TH STREET, AND BERNICE AVENUE) TO TRAFFIC AS SHOWN ON THE PAVEMENT MARKING AND LANDSCAPING PLANS EXCEPT THAT TEMPORARY PAVEMENT MARKING SHALL BE USED ON BINDER COURSE WHERE PRESENT.

SUBSEQUENT TO OPENING BURNHAM AVENUE, 175TH STREET AND BERNICE AVENUE TO TRAFFIC AS SPECIFIED IN BURNHAM AVENUE, STAGE 2, COMPLETE THE FOLLOWING.

1. BITUMINOUS CONCRETE SURFACE COURSE
2. PAVEMENT MARKING AND LANDSCAPING
3. OPEN ROADWAY TO TRAFFIC AS SHOWN ON THE PAVEMENT MARKING AND LANDSCAPING PLANS

RAILROAD AVENUE

BEGIN CONSTRUCTION OF RAILROAD AVENUE ONCE ALL PORTIONS OF THE EXISTING I-80/94 BRIDGE OVER RAILROAD AVENUE HAVE BEEN REMOVED. THE SUGGESTED STAGES OF CONSTRUCTION SHOW THAT THIS WILL OCCUR SOMETIME NEAR THE END OF FAI RTE 80/94 PHASE III, STAGE II. IT IS ANTICIPATED THAT CONSTRUCTION OF RAILROAD AVENUE WILL BEGIN DURING FAI RTE 80/94 PHASE III, STAGE III AND BE COMPLETED PRIOR TO OR DURING FAI RTE 80/94 PHASE III, STAGE IV.

F.A.I. RTE.	SECTION	COUNTY	TOTAL SHEETS	SHEET NO.
80/94	*	COOK	631	142
STA.	TO STA.			
FED. ROAD DIST. NO.	ILLINOIS	FED. AID PROJECT		
* (2425 & 2626) R-2			CONTRACT NO. 62111	

STAGING GENERAL NOTES:

1. REFER TO THE ROADWAY PLANS AND THE MAINTENANCE OF TRAFFIC PLANS FOR GEOMETRIC INFORMATION.
2. 100mm SOLID WHITE LINES SHALL BE USED TO DEFINE RIGHT EDGE LINES AND 100mm SOLID YELLOW LINES SHALL BE USED TO DEFINE LEFT EDGE LINES DURING CONSTRUCTION STAGING.
3. THE BARRIER UNIT AT EACH END OF THE TEMPORARY BARRIER WALL INSTALLATION SHALL BE ANCHORED TO THE PAVEMENT OR THE SHOULDER. AT LOCATIONS WHERE HAZARDS EXIST WITHIN 1.1m OF THE TEMPORARY CONCRETE BARRIER, THE BARRIER SHALL BE ANCHORED TO THE PAVEMENT OR SHOULDER. THE 1.1m IS MEASURED FROM THE EDGE OF THE HAZARD TO THE FACE OF THE BARRIER UNIT.
4. SAND MODULES USED IN IMPACT ATTENUATOR SYSTEMS SHALL BE PLACED ON A BITUMINOUS OR PCC CONCRETE SURFACE. AT THE CORNER OF THE HAZARD WITH APPROACHING TRAFFIC, THE EXTERIOR MODULE SHALL BE OFFSET LATERALLY A MINIMUM OF 750mm FROM THE CORNER OF THE HAZARD. THE EXTERIOR MODULE OF THE SYSTEM MUST BE A MINIMUM OF 300mm FROM THE EDGE OF THE TRAFFIC LANE.
5. BARRICADES: THE CONTRACTOR SHALL PROVIDE AND INSTALL TWO (2) WEIGHTED SAND BAGS ON EACH TYPE I AND TYPE II BARRICADE USED - ONE (1) WEIGHTED SAND BAG ACROSS EACH BOTTOM RAIL. THE COST OF SAND BAGS USED ON BARRICADES ON I-80/94 KINGERY EXPRESSWAY SHALL BE INCLUDED IN THE LUMP SUM COST FOR TRAFFIC CONTROL AND PROTECTION (EXPRESSWAYS). THE COST OF SAND BAGS USED ON BARRICADES USED ELSEWHERE ON THE PROJECT SHALL BE INCLUDED IN THE LUMP SUM COST FOR TRAFFIC CONTROL AND PROTECTION (SPECIAL).
6. SEE THE "EROSION CONTROL PLANS" FOR TEMPORARY DRAINAGE INFORMATION.
7. SUFFICIENT QUANTITIES OF MONODIRECTIONAL PRISMATIC BARRIER REFLECTORS AND TEMPORARY PAVEMENT MARKING LINE 150mm HAVE BEEN INCLUDED IN THE CONTRACT TO RESTORE THESE ITEMS ON ALL EXISTING TEMPORARY CONCRETE BARRIERS ON SITE AT THE BEGINNING OF THE CONTRACT. IN ADDITION, MONODIRECTIONAL PRISMATIC BARRIER REFLECTORS SHALL BE INSTALLED ON PROPOSED AND EXISTING CONCRETE BARRIERS AND PARAPETS WHERE TRAFFIC WILL BE WITHIN 2.4m OF THE BARRIER/PARAPET AT ANY TIME DURING CONSTRUCTION. THE REFLECTORS SHALL BE INSTALLED ON THE SIDE OF THE BARRIER/PARAPET 710mm FROM THE TOP OF SHOULDER TO THE BOTTOM OF THE REFLECTOR AT A SPACING OF 15m.
8. THE TERM "PHASE III" REFERS TO WORK DONE IN THIS CONTRACT AND WORK DONE IN CONCURRENT ADJACENT CONTRACTS BY OTHERS. THE TERM "PHASE II" REFERS TO WORK DONE IN EARLIER CONTRACTS BY OTHERS.
9. DRUMS / TYPE II BARRICADES (30M CENTERS ON TANGENTS, 15M CENTERS ALONG WEAVES AND IN GORES) MAY BE USED IN PLACE OF PAVEMENT MARKING TAPE, TYPE III (EXCEPT FOR LANE LINES) FOR A PERIOD OF 14 DAYS FROM THE TIME THE CLOSURE IS SET UP.
10. **PAVEMENT MARKING REMOVAL:** THIS WORK SHALL BE PERFORMED IN ACCORDANCE WITH SECTION 783 OF THE STANDARD SPECIFICATIONS EXCEPT THAT ARTICLE 783.02 (B) GRINDERS WILL NOT BE ALLOWED. ARTICLE 783.03 IS REVISED TO INCLUDE ITEM 783.02 (C) WATER JETTING (NOTE 1).

HANSEN00
 9-13-2005 18:28:37
 T:\DOCUMENTS\193750\CIVIL\DCN\MTT00142.DGN
 1,2,3,4,5,6,7,8,9,10,11,12,13,14,15,16,17,18,19,20,21,22,23,24,25,26,27,28,29,30,31,32,33,34,35,36,37,38,39,40,41,42,43,44,45,46,47,48,49,50,51,52,53,54,55,56,57,58,59,60,61,62,63

REVISIONS	
NAME	DATE

ILLINOIS DEPARTMENT OF TRANSPORTATION
 F.A.I. ROUTE 80/94 (KINGERY EXPRESSWAY)
 EB & WB INSIDE LANES (MAINLINE) CONSTRUCTION
 COOK COUNTY

**MAINTENANCE OF TRAFFIC
 SUGGESTED CONSTRUCTION STAGING II
 STAGING GENERAL NOTES**

SCALE: NONE
 DATE: 9/13/05

DRAWN BY: OP
 CHECKED BY: JP

TENG
 TENG & ASSOCIATES, INC.
 ENGINEERS/ARCHITECTS/PLANNERS
 CHICAGO, ILLINOIS

F.A.I. RTE.	SECTION	COUNTY	TOTAL SHEETS	SHEET NO.
80/94		COOK	631	143
STA.		TO STA.		
FED. ROAD DIST. NO.	ILLINOIS	FED. AID PROJECT		
• 12425 & 2626) R-2		CONTRACT NO. 62111		

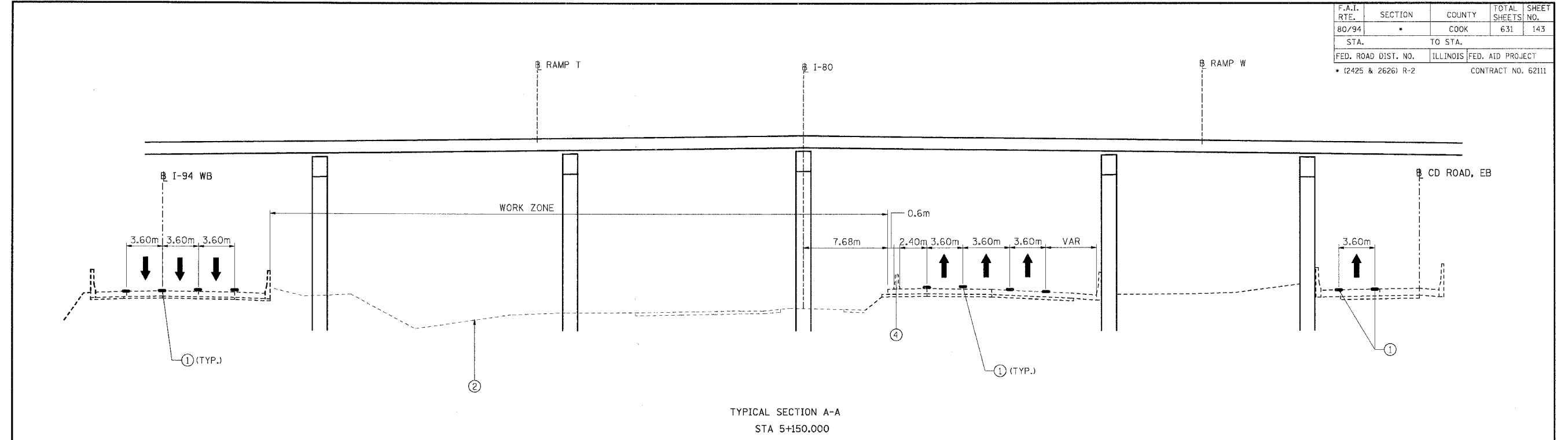

TYPICAL SECTION A-A
STA 5+150.000

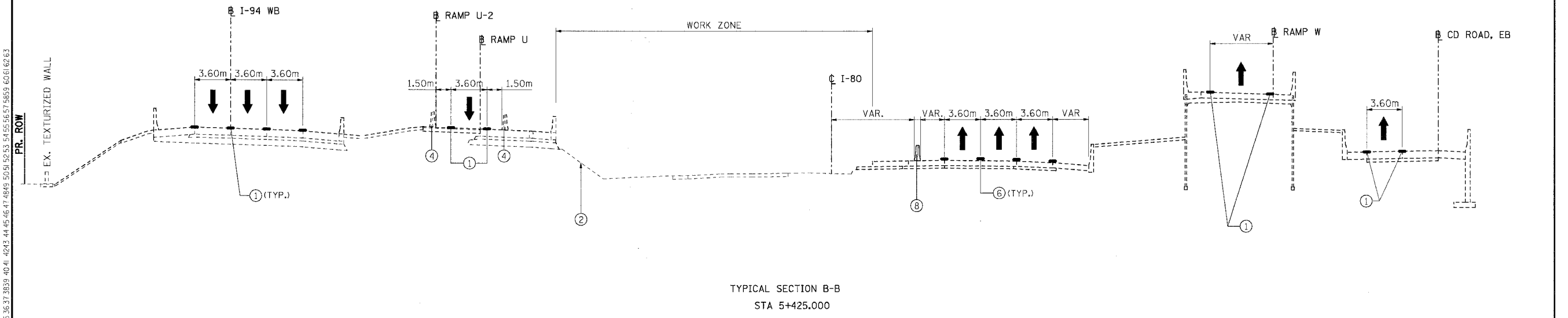

TYPICAL SECTION B-B
STA 5+425.000

TYPICAL SECTION GENERAL NOTES:

- TEMPORARY PAVEMENT (INTERSTATE) SHALL CONSIST OF 280mm PCC PAVEMENT OR 355mm OF BITUMINOUS PAVEMENT CONSISTING OF:
 - 45mm POLYMERIZED BITUMINOUS CONCRETE SURFACE COURSE, SUPERPAVE, MIX "F", N105
 - 310mm BITUMINOUS CONCRETE BINDER COURSE, SUPERPAVE, IL-19, N105.
 THE TEMPORARY PAVEMENTS SHOWN IN THE TYPICAL SECTIONS AND THE CROSS SECTIONS ARE DRAWN WITH THE BITUMINOUS PAVEMENT OPTION.
- SEE GENERAL NOTES SHEET FOR BITUMINOUS MIXTURE REQUIREMENTS FOR BITUMINOUS PAVEMENTS.

LEGEND

- (1) EXISTING* PAVEMENT MARKING
 - (2) EXISTING GROUND LINE
 - (3) EXISTING CONCRETE BARRIER
 - (4) EXISTING* TEMPORARY CONCRETE BARRIER
 - (5) DRUM OR TYPE II BARRICADES WITH STEADY BURN LIGHTS
 - (6) TEMPORARY PAVEMENT MARKINGS (SEE PLANS FOR DETAILS AND PAY ITEM)
 - (7) TEMPORARY PAVEMENT (INTERSTATE)
 - (8) TEMPORARY CONCRETE BARRIER (SEE PLANS FOR PAY ITEM)
 - (9) PROPOSED SUBGRADE
- ↑ TRAFFIC FLOW ARROW
- * EXISTING FROM A PREVIOUS STAGE OR CONTRACT
VAR. - INDICATES THAT THIS DIMENSION VARIES IN THE VICINITY OF THE INDICATED TYPICAL SECTION

\ABS9002\DCN... \XW70032\DCN... \MT155202\DCN... \NTR1002\DCN...
 8-18-2005 10:48:50 I:\ADDC\DCN\193150\CIVIL\DCN\MT155202\DCN...
 1 2 3 4 5 6 7 8 9 10 11 12 13 14 15 16 17 18 19 20 21 22 23 24 25 26 27 28 29 30 31 32 33 34 35 36 37 38 39 40 41 42 43 44 45 46 47 48 49 50 51 52 53 54 55 56 57 58 59 60 61 62 63

REVISIONS	
NAME	DATE

ILLINOIS DEPARTMENT OF TRANSPORTATION
 F.A.I. ROUTE 80/94 (KINGERY EXPRESSWAY)
 EB & WB INSIDE LANES (MAINLINE) CONSTRUCTION
 COOK COUNTY

**MAINTENANCE OF TRAFFIC
 FAI 80/94 - TYPICAL SECTIONS
 PHASE III, STAGE I**

SCALE: NONE
 DATE: 8/22/05

DRAWN BY: OP
 CHECKED BY: JP

TENG TENG & ASSOCIATES, INC.
 ENGINEERS/ARCHITECTS/PLANNERS
 CHICAGO, ILLINOIS

F.A.I. RTE.	SECTION	COUNTY	TOTAL SHEETS	SHEET NO.
80/94	*	COOK	631	144
STA.	TO STA.			
FED. ROAD DIST. NO.	ILLINOIS	FED. AID PROJECT		
* (2425 & 2626) R-2		CONTRACT NO. 62111		

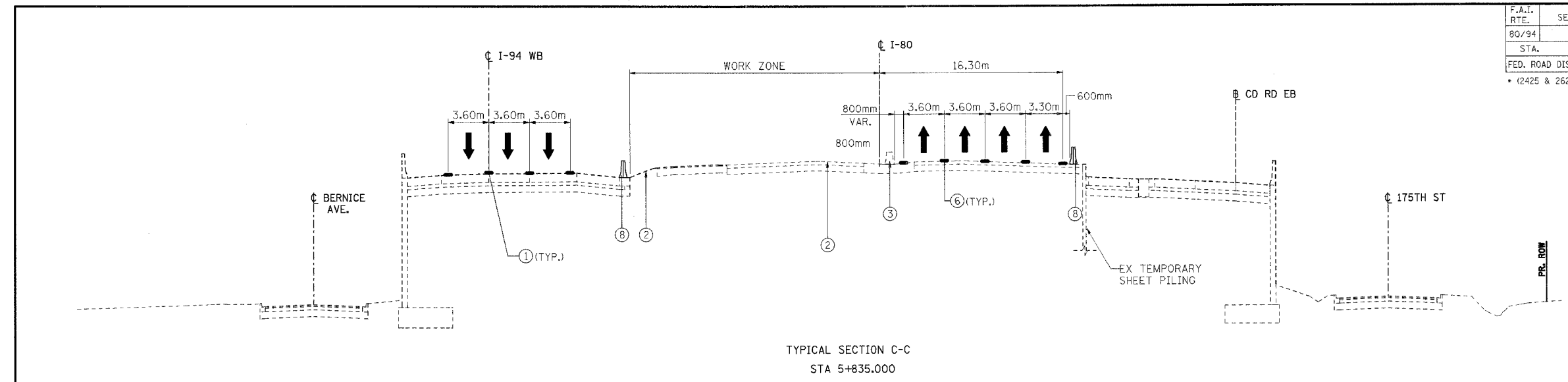

TYPICAL SECTION C-C
STA 5+835.000

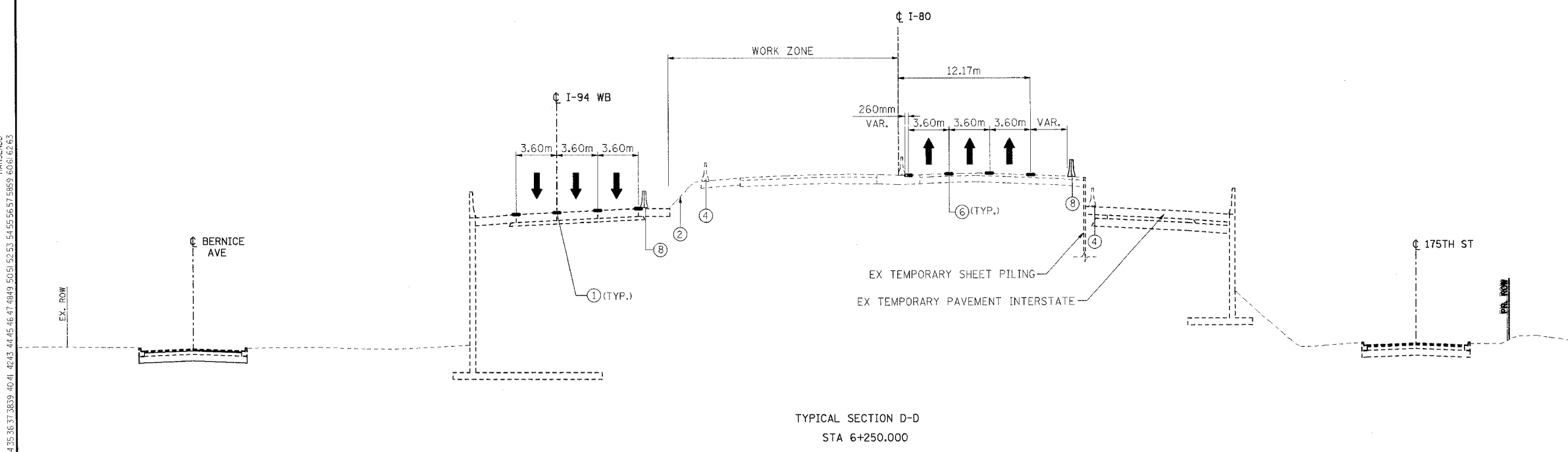

TYPICAL SECTION D-D
STA 6+250.000

- LEGEND**
- ① EXISTING PAVEMENT MARKING
 - ② EXISTING GROUND LINE
 - ③ EXISTING CONCRETE BARRIER
 - ④ EXISTING TEMPORARY CONCRETE BARRIER
 - ⑤ DRUM OR TYPE II BARRICADES WITH STEADY BURN LIGHTS
 - ⑥ TEMPORARY PAVEMENT MARKINGS (SEE PLANS FOR DETAILS AND PAY ITEM)
 - ⑦ TEMPORARY PAVEMENT (INTERSTATE)
 - ⑧ TEMPORARY CONCRETE BARRIER (SEE PLANS FOR PAY ITEM)
 - ⑨ PROPOSED SUBGRADE
- ↑ TRAFFIC FLOW ARROW
- * EXISTING FROM A PREVIOUS STAGE OR CONTRACT
 VAR. - INDICATES THAT THIS DIMENSION VARIES IN THE VICINITY OF THE INDICATED TYPICAL SECTION

..\B99002A.DGN, ..\B99002A.DGN, ..\B99002A.DGN, ..\MT15552A.DGN
 9-15-2005, 16:21:39
 2 3 4 5 6 7 8 9 10 11 12 14 15 16 17 18 19 20 21 22 23 24 25 26 27 28 29 30 31 32 33 34 35 36 37 38 39 40 41 42 43 44 45 46 47 48 49 50 51 52 53 54 55 56 57 58 59 60 61 62 63
 HANSENDD

REVISIONS	
NAME	DATE

ILLINOIS DEPARTMENT OF TRANSPORTATION
 F.A.I. ROUTE 80/94 (KINGERY EXPRESSWAY)
 EB & WB INSIDE LANES (MAINLINE) CONSTRUCTION
 COOK COUNTY

**MAINTENANCE OF TRAFFIC
 FAI 80/94 - TYPICAL SECTIONS
 PHASE III, STAGE I**

SCALE: NONE
 DATE: 9/13/05

DRAWN BY: OP
 CHECKED BY: JP

TENG
 TENG & ASSOCIATES, INC.
 ENGINEERS/ARCHITECTS/PLANNERS
 CHICAGO, ILLINOIS

F.A.I. RTE.	SECTION	COUNTY	TOTAL SHEETS	SHEET NO.
80/94	*	COOK	631	147
STA.	TO STA.			
FED. ROAD DIST. NO.	ILLINOIS FED. AID PROJECT			
* (2425 & 2626) R-2			CONTRACT NO. 62111	

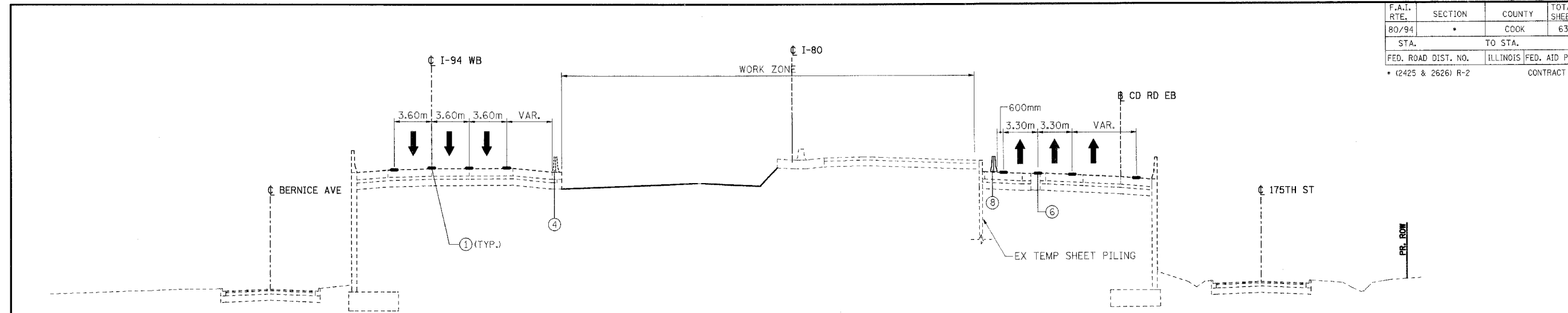

TYPICAL SECTION C-C
5+835.000

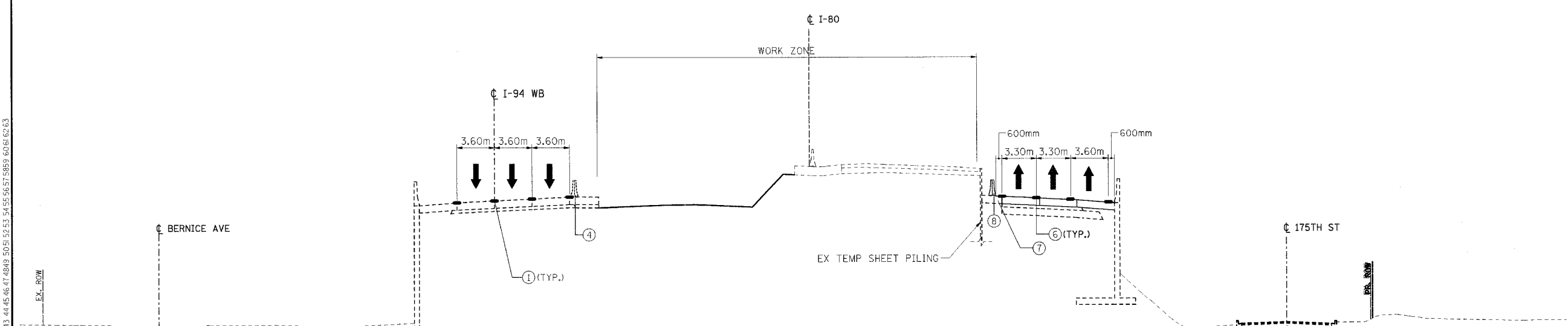

TYPICAL SECTION D-D
STA 6+250.000

- LEGEND**
- ① EXISTING PAVEMENT MARKING
 - ② EXISTING GROUND LINE
 - ③ EXISTING CONCRETE BARRIER
 - ④ EXISTING TEMPORARY CONCRETE BARRIER
 - ⑤ DRUM OR TYPE II BARRICADES WITH STEADY BURN LIGHTS
 - ⑥ TEMPORARY PAVEMENT MARKINGS (SEE PLANS FOR DETAILS AND PAY ITEM)
 - ⑦ TEMPORARY PAVEMENT (INTERSTATE)
 - ⑧ TEMPORARY CONCRETE BARRIER (SEE PLANS FOR PAY ITEM)
 - ⑨ PROPOSED SUBGRADE

- ↑ TRAFFIC FLOW ARROW
- * EXISTING FROM A PREVIOUS STAGE OR CONTRACT
- VAR. INDICATES THAT THIS DIMENSION VARIES IN THE VICINITY OF THE INDICATED TYPICAL SECTION

\AR9902ADGN... \MT7802ADGN... \TRIT02ADGN... \XX99R52ADGN
 9-13-2005 18:28:41
 I:\DOCUMENT\4315150\DWG\CON\MT7802ADGN
 1, 2, 3, 4, 5, 6, 7, 8, 9, 10, 11, 12, 13, 14, 15, 16, 17, 18, 19, 20, 21, 22, 23, 24, 25, 26, 27, 28, 29, 30, 31, 32, 33, 34, 35, 36, 37, 38, 39, 40, 41, 42, 43, 44, 45, 46, 47, 48, 49, 50, 51, 52, 53, 54, 55, 56, 57, 58, 59, 60, 61, 62, 63
 HANSEN0

REVISIONS	
NAME	DATE

ILLINOIS DEPARTMENT OF TRANSPORTATION
 F.A.I. ROUTE 80/94 (KINGERY EXPRESSWAY)
 EB & WB INSIDE LANES (MAINLINE) CONSTRUCTION
 COOK COUNTY

**MAINTENANCE OF TRAFFIC
 FAI 80/94 - TYPICAL SECTIONS
 PHASE III, STAGE II**

SCALE: NONE
 DATE: 9/13/05

DRAWN BY: DP
 CHECKED BY: JP

TENG
 TENG & ASSOCIATES, INC.
 ENGINEERS/ARCHITECTS/PLANNERS
 CHICAGO, ILLINOIS

F.A.I. RTE.	SECTION	COUNTY	TOTAL SHEETS	SHEET NO.
80/94		COOK	631	148
STA.	TO STA.			
FED. ROAD DIST. NO.	ILLINOIS	FED. AID PROJECT		
• (2425 & 2626) R-2		CONTRACT NO. 62111		

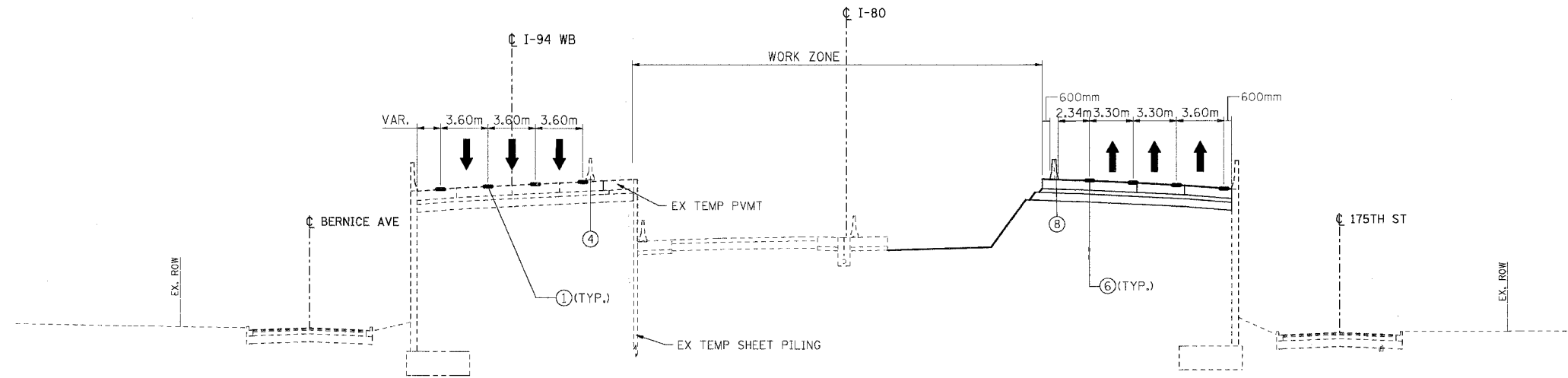

TYPICAL SECTION E-E
STA 6+583.350

I:\PROJECTS\8094\DRAWINGS\TYPICAL\TYPICAL E-E.DWG
 8-18-2005 10:15:55
 1 2 3 4 5 6 7 8 9 10 11 12 14 15 16 17 18 19 20 21 22 23 24 25 26 27 28 29 30 31 32 33 34 35 36 37 38 39 40 41 42 43 44 45 46 47 48 49 50 51 52 53 54 55 56 57 58 59 60 61 62

- LEGEND**
- (1) EXISTING PAVEMENT MARKING
 - (2) EXISTING GROUND LINE
 - (3) EXISTING CONCRETE BARRIER
 - (4) EXISTING TEMPORARY CONCRETE BARRIER
 - (5) DRUM OR TYPE II BARRICADES WITH STEADY BURN LIGHTS
 - (6) TEMPORARY PAVEMENT MARKINGS (SEE PLANS FOR DETAILS AND PAY ITEM)
 - (7) TEMPORARY PAVEMENT (INTERSTATE)
 - (8) TEMPORARY CONCRETE BARRIER (SEE PLANS FOR PAY ITEM)
 - (9) PROPOSED SUBGRADE

- ↑ TRAFFIC FLOW ARROW
- * EXISTING FROM A PREVIOUS STAGE OR CONTRACT
- VAR. - INDICATES THAT THIS DIMENSION VARIES IN THE VICINITY OF THE INDICATED TYPICAL SECTION

REVISIONS	
NAME	DATE

ILLINOIS DEPARTMENT OF TRANSPORTATION
 F.A.I. ROUTE 80/94 (KINGERY EXPRESSWAY)
 EB & WB INSIDE LANES (MAINLINE) CONSTRUCTION
 COOK COUNTY

**MAINTENANCE OF TRAFFIC
 FAI 80/94 - TYPICAL SECTIONS
 PHASE III, STAGE II**

SCALE: NONE
 DATE: 8/22/05

DRAWN BY: OP
 CHECKED BY: JP

TENG TENG & ASSOCIATES, INC.
 ENGINEERS/ARCHITECTS/PLANNERS
 CHICAGO, ILLINOIS

F.A.I. RTE.	SECTION	COUNTY	TOTAL SHEETS	SHEET NO.
80/94	*	COOK	631	149
STA.		TO STA.		
FED. ROAD DIST. NO.		ILLINOIS FED. AID PROJECT		
* (2425 & 2626) R-2		CONTRACT NO. 62111		

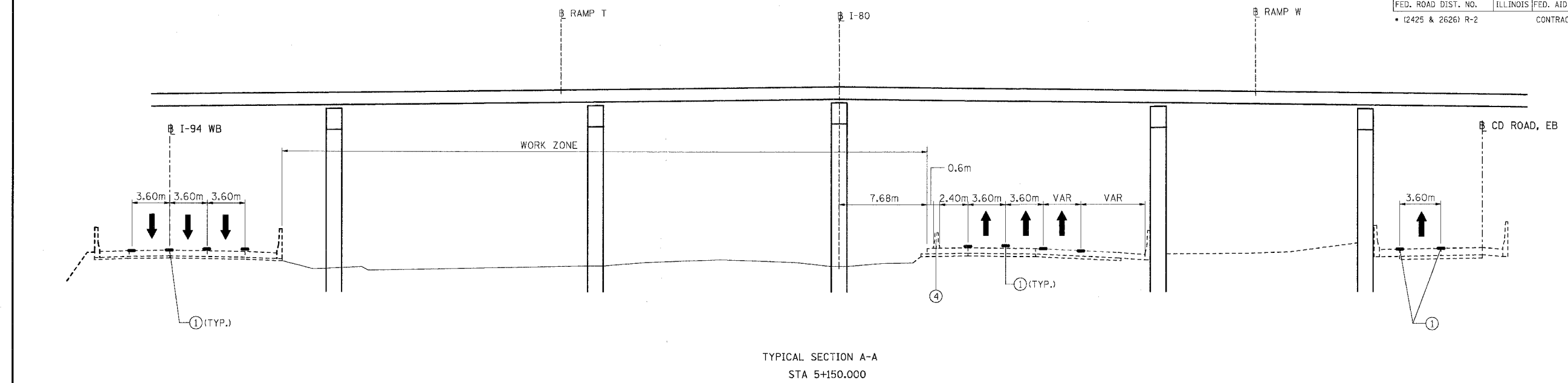

TYPICAL SECTION A-A
STA 5+150.000

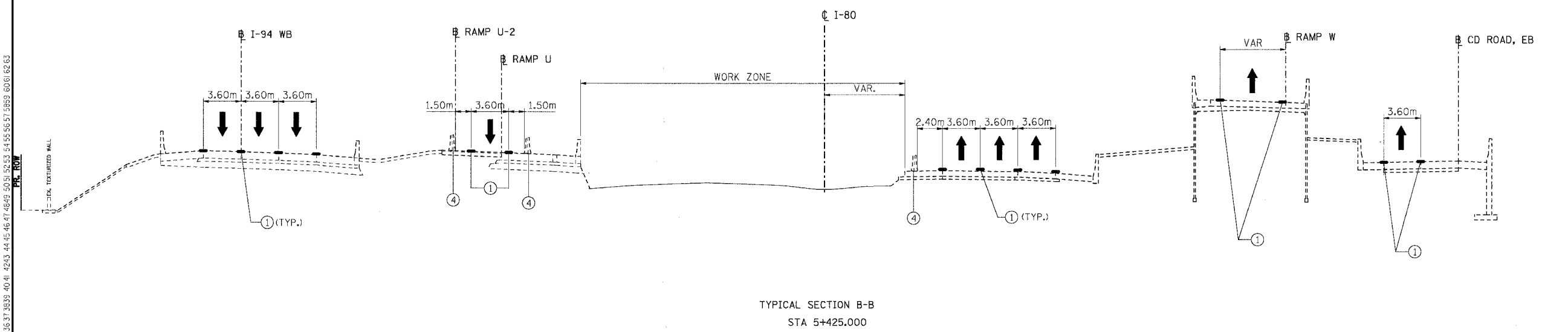

TYPICAL SECTION B-B
STA 5+425.000

\A89902\A.DGN, \MT178002\A.DGN, \T70012\A.DGN, \XX9995\A.DGN
 B-B-2005, 10/16/05 T:\DOCUMENT\131750\CIVIL\A.DGN\MT178002\A.DGN
 1 2 3 4 5 6 7 8 9 10 11 12 13 14 15 16 17 18 19 20 21 22 23 24 25 26 27 28 29 30 31 32 33 34 35 36 37 38 39 40 41 42 43 44 45 46 47 48 49 50 51 52 53 54 55 56 57 58 59 60 61 62 63

- LEGEND**
- ① EXISTING PAVEMENT MARKING
 - ② EXISTING GROUND LINE
 - ③ EXISTING CONCRETE BARRIER
 - ④ EXISTING TEMPORARY CONCRETE BARRIER
 - ⑤ DRUM OR TYPE II BARRICADES WITH STEADY BURN LIGHTS
 - ⑥ TEMPORARY PAVEMENT MARKINGS (SEE PLANS FOR DETAILS AND PAY ITEM)
 - ⑦ TEMPORARY PAVEMENT (INTERSTATE)
 - ⑧ TEMPORARY CONCRETE BARRIER (SEE PLANS FOR PAY ITEM)
 - ⑨ PROPOSED SUBGRADE
- ↑ TRAFFIC FLOW ARROW
- * EXISTING FROM A PREVIOUS STAGE OR CONTRACT
- VAR. - INDICATES THAT THIS DIMENSION VARIES IN THE VICINITY OF THE INDICATED TYPICAL SECTION

REVISIONS	
NAME	DATE

ILLINOIS DEPARTMENT OF TRANSPORTATION
 F.A.I. ROUTE 80/94 (KINGERY EXPRESSWAY)
 EB & WB INSIDE LANES (MAINLINE) CONSTRUCTION
 COOK COUNTY

**MAINTENANCE OF TRAFFIC
 FAI 80/94 - TYPICAL SECTIONS
 PHASE III, STAGE III**

SCALE: NONE
 DATE: 8/22/05

DRAWN BY: OP
 CHECKED BY: JP

TENG TENG & ASSOCIATES, INC.
 ENGINEERS/ARCHITECTS/PLANNERS
 CHICAGO, ILLINOIS

F.A.I. RTE.	SECTION	COUNTY	TOTAL SHEETS	SHEET NO.
80/94	*	COOK	631	150
STA.	TO STA.			
FED. ROAD DIST. NO.	ILLINOIS	FED. AID PROJECT		
* (2425 & 2626) R-2		CONTRACT NO. 62111		

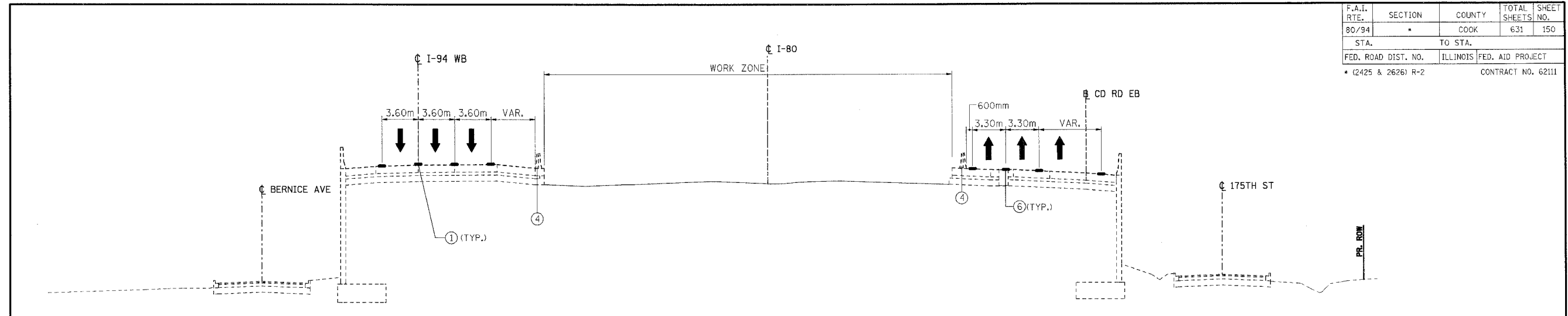

TYPICAL SECTION C-C
5+835.000

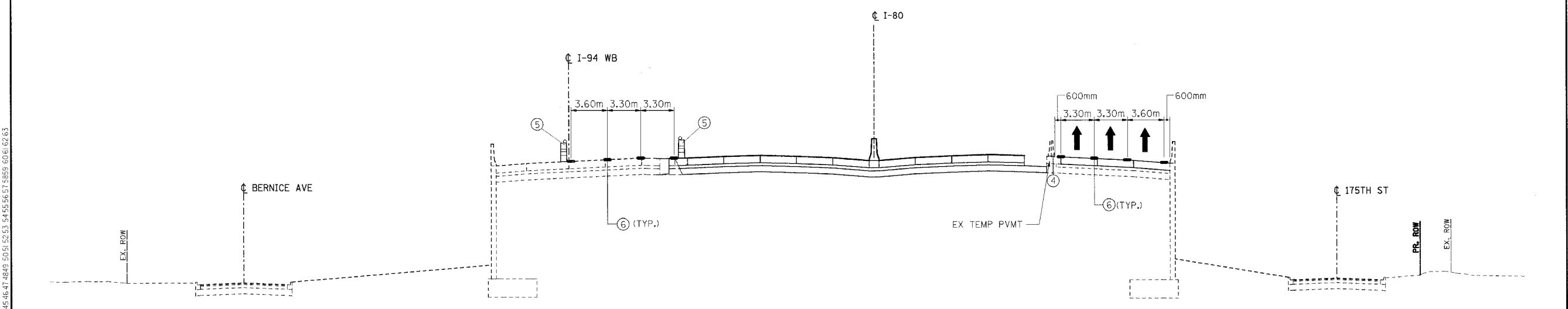

TYPICAL SECTION D-D
STA 6+250.000

- LEGEND**
- (1) EXISTING PAVEMENT MARKING
 - (2) EXISTING GROUND LINE
 - (3) EXISTING CONCRETE BARRIER
 - (4) EXISTING TEMPORARY CONCRETE BARRIER
 - (5) DRUM OR TYPE II BARRICADES WITH STEADY BURN LIGHTS
 - (6) TEMPORARY PAVEMENT MARKINGS (SEE PLANS FOR DETAILS AND PAY ITEM)
 - (7) TEMPORARY PAVEMENT (INTERSTATE)
 - (8) TEMPORARY CONCRETE BARRIER (SEE PLANS FOR PAY ITEM)
 - (9) PROPOSED SUBGRADE

- ↑ TRAFFIC FLOW ARROW
- * EXISTING FROM A PREVIOUS STAGE OR CONTRACT
 - INDICATES THAT THIS DIMENSION VARIES IN THE VICINITY OF THE INDICATED TYPICAL SECTION

HANSENDD
 9-13-2005 18:20:43
 T:\DOCUMENT\93750\50\CIVIL\DCN\MTT8182A.DGN
 1,2,3,4,5,6,7,8,9,10,11,12,13,14,15,16,17,18,19,20,21,22,23,24,25,26,27,28,29,30,31,32,33,34,35,36,37,38,39,40,41,42,43,44,45,46,47,48,49,50,51,52,53,54,55,56,57,58,59,60,61,62,63

REVISIONS	
NAME	DATE

ILLINOIS DEPARTMENT OF TRANSPORTATION
 F.A.I. ROUTE 80/94 (KINGERY EXPRESSWAY)
 EB & WB INSIDE LANES (MAINLINE) CONSTRUCTION
 COOK COUNTY

**MAINTENANCE OF TRAFFIC
 FAI 80/94 - TYPICAL SECTIONS
 PHASE III, STAGE III**

SCALE: NONE
 DATE: 9/13/05

DRAWN BY: OP
 CHECKED BY: JP

TENG
 TENG & ASSOCIATES, INC.
 ENGINEERS/ARCHITECTS/PLANNERS
 CHICAGO, ILLINOIS

F.A.I. RTE.	SECTION	COUNTY	TOTAL SHEETS	SHEET NO.
80/94		COOK	631	151
STA.	TO STA.			
FED. ROAD DIST. NO.	ILLINOIS	FED. AID PROJECT		
• (2425 & 2626) R-2		CONTRACT NO. 62111		

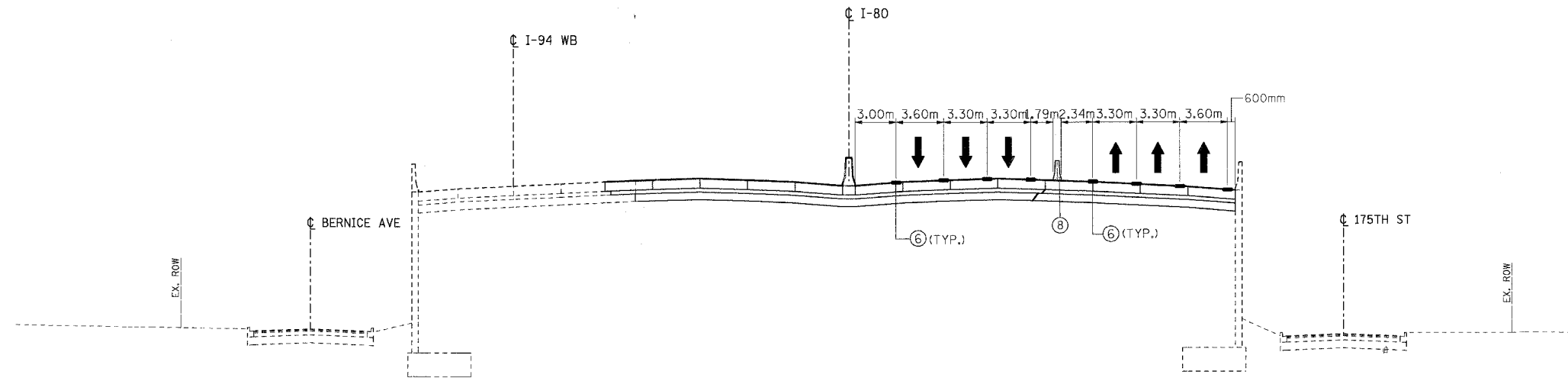

TYPICAL SECTION E-E
STA 6+583.350

I:\2005\081568\123456789\1011121314151617181920212223242526272829303132333435363738394041424344454647484950515253545556575859606162
 \MTT\8092A.DGN
 \DOKUMENT\931750\CIVIL\DONAM\1782A.DGN
 8-18-2005, 09:58
 1.2.3.4.5.6.7.8.9.10.11.12

- LEGEND**
- ① EXISTING PAVEMENT MARKING
 - ② EXISTING GROUND LINE
 - ③ EXISTING CONCRETE BARRIER
 - ④ EXISTING TEMPORARY CONCRETE BARRIER
 - ⑤ DRUM OR TYPE II BARRICADES WITH STEADY BURN LIGHTS
 - ⑥ TEMPORARY PAVEMENT MARKINGS (SEE PLANS FOR DETAILS AND PAY ITEM)
 - ⑦ TEMPORARY PAVEMENT (INTERSTATE)
 - ⑧ TEMPORARY CONCRETE BARRIER (SEE PLANS FOR PAY ITEM)
 - ⑨ PROPOSED SUBGRADE
- ↑ TRAFFIC FLOW ARROW
- * EXISTING FROM A PREVIOUS STAGE OR CONTRACT
 VAR. - INDICATES THAT THIS DIMENSION VARIES IN THE VICINITY OF THE INDICATED TYPICAL SECTION

REVISIONS	
NAME	DATE

ILLINOIS DEPARTMENT OF TRANSPORTATION
 F.A.I. ROUTE 80/94 (KINGERY EXPRESSWAY)
 EB & WB INSIDE LANES (MAINLINE) CONSTRUCTION
 COOK COUNTY

**MAINTENANCE OF TRAFFIC
 FAI 80/94 - TYPICAL SECTIONS
 PHASE III, STAGE III**

SCALE: NONE
 DATE: 8/22/05

DRAWN BY: OP
 CHECKED BY: JP

TENG TENG & ASSOCIATES, INC.
 ENGINEERS/ARCHITECTS/PLANNERS
 CHICAGO, ILLINOIS

F.A.I. RTE.	SECTION	COUNTY	TOTAL SHEETS	SHEET NO.
80/94	*	COOK	631	152
STA.		TO STA.		
FED. ROAD DIST. NO.	ILLINOIS	FED. AID PROJECT		
* (2425 & 2626) R-2		CONTRACT NO. 62111		

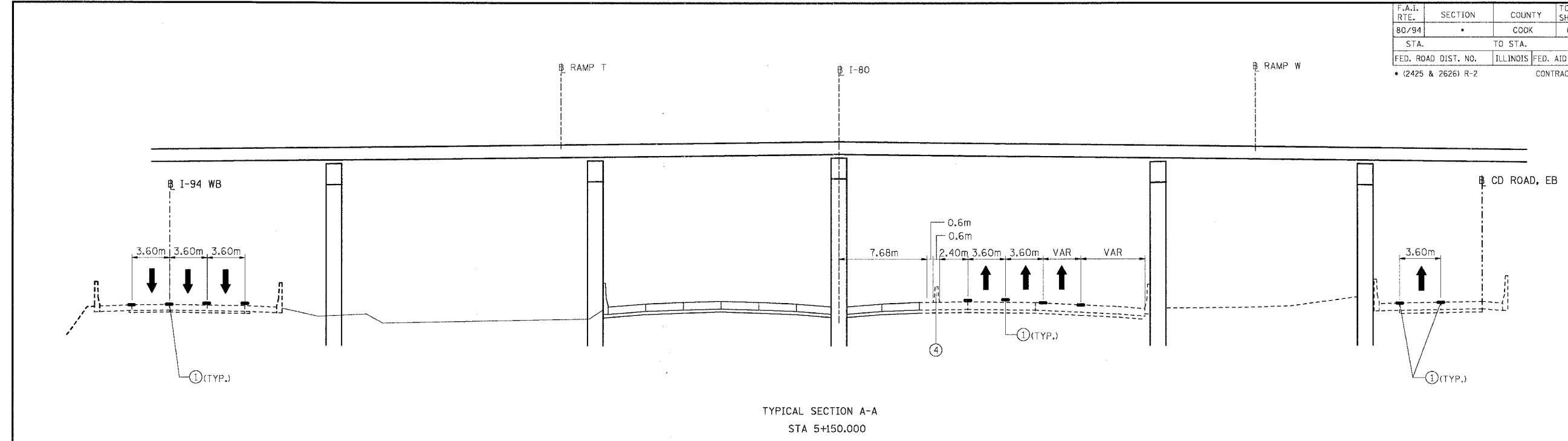

TYPICAL SECTION A-A
STA 5+150.000

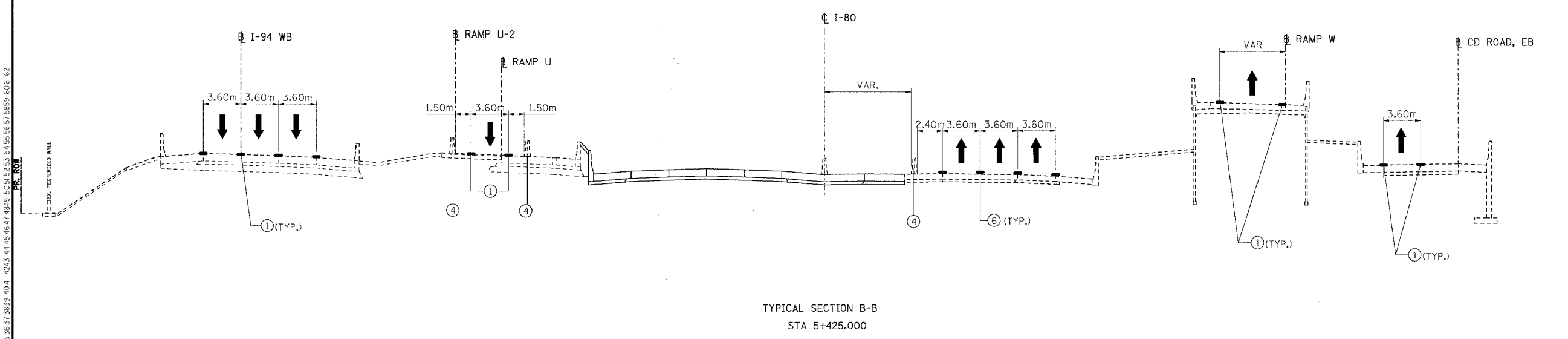

TYPICAL SECTION B-B
STA 5+425.000

- LEGEND**
- (1) EXISTING* PAVEMENT MARKING
 - (2) EXISTING GROUND LINE
 - (3) EXISTING CONCRETE BARRIER
 - (4) EXISTING* TEMPORARY CONCRETE BARRIER
 - (5) DRUM OR TYPE II BARRICADES WITH STEADY BURN LIGHTS
 - (6) TEMPORARY PAVEMENT MARKINGS (SEE PLANS FOR DETAILS AND PAY ITEM)
 - (7) TEMPORARY PAVEMENT (INTERSTATE)
 - (8) TEMPORARY CONCRETE BARRIER (SEE PLANS FOR PAY ITEM)
 - (9) PROPOSED SUBGRADE
- ↑ TRAFFIC FLOW ARROW
- * EXISTING FROM A PREVIOUS STAGE OR CONTRACT
 - INDICATES THAT THIS DIMENSION VARIES IN THE VICINITY OF THE INDICATED TYPICAL SECTION

\\AB95002\ADON... \TRIT002A.DGN
 8-18-2005 10:45:59
 1,2,3,4,5,6,7,8,9,10,11,12,14,15,16,17,18,19,20,21,22,23,24,25,26,27,28,29,30,31,32,33,34,35,36,37,38,39,40,41,42,43,44,45,46,47,48,49,50,51,52,53,54,55,56,57,58,59,60,61,62
 BAUZEKJ
 1:\DOCUMENT\981750\CIVIL\ADON\MT17832A.DGN
 14.15.16.17.18.19.20.21.22.23.24.25.26.27.28.29.30.31.32.33.34.35.36.37.38.39.40.41.42.43.44.45.46.47.48.49.50.51.52.53.54.55.56.57.58.59.60.61.62

REVISIONS	
NAME	DATE

ILLINOIS DEPARTMENT OF TRANSPORTATION
 F.A.I. ROUTE 80/94 (KINGERY EXPRESSWAY)
 EB & WB INSIDE LANES (MAINLINE) CONSTRUCTION
 COOK COUNTY

**MAINTENANCE OF TRAFFIC
 FAI 80/94 - TYPICAL SECTIONS
 PHASE III, STAGE IV**

SCALE: NONE
 DATE: 8/22/05

DRAWN BY: OP
 CHECKED BY: JP

TENG TENG & ASSOCIATES, INC.
 ENGINEERS/ARCHITECTS/PLANNERS
 CHICAGO, ILLINOIS

F.A.I. RTE.	SECTION	COUNTY	TOTAL SHEETS	SHEET NO.
80/94	*	COOK	631	153
STA.	TO STA.			
FED. ROAD DIST. NO.	ILLINOIS	FED. AID PROJECT		
* (2425 & 2626) R-2		CONTRACT NO. 62111		

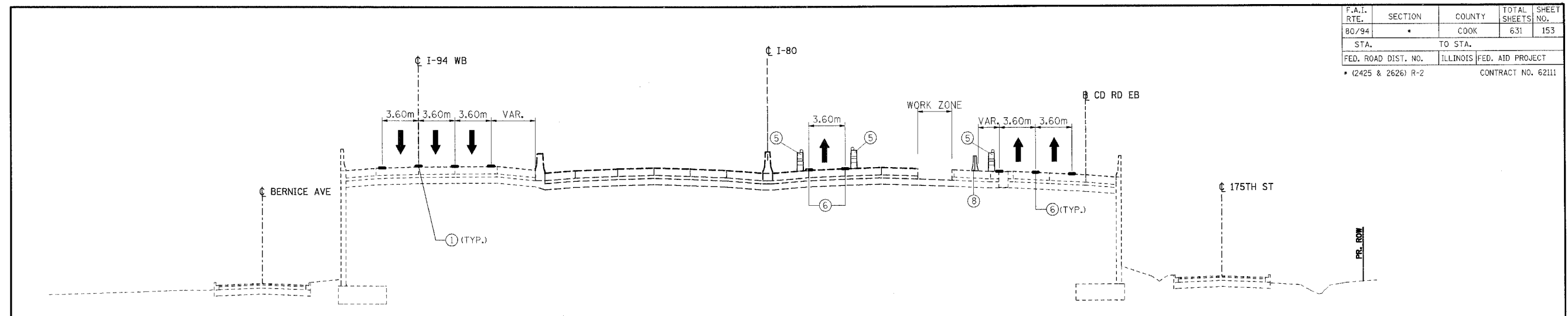

TYPICAL SECTION C-C
5+835.000

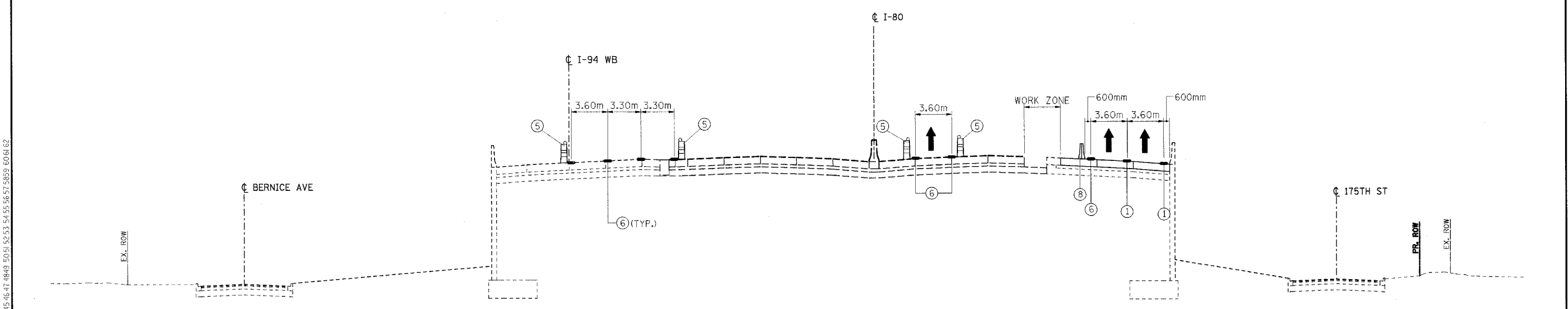

TYPICAL SECTION D-D
STA 6+250.000

- LEGEND**
- ① EXISTING* PAVEMENT MARKING
 - ② EXISTING GROUND LINE
 - ③ EXISTING CONCRETE BARRIER
 - ④ EXISTING* TEMPORARY CONCRETE BARRIER
 - ⑤ DRUM OR TYPE II BARRICADES WITH STEADY BURN LIGHTS
 - ⑥ TEMPORARY PAVEMENT MARKINGS (SEE PLANS FOR DETAILS AND PAY ITEM)
 - ⑦ TEMPORARY PAVEMENT (INTERSTATE)
 - ⑧ TEMPORARY CONCRETE BARRIER (SEE PLANS FOR PAY ITEM)
 - ⑨ PROPOSED SUBGRADE

↑ TRAFFIC FLOW ARROW

* EXISTING FROM A PREVIOUS STAGE OR CONTRACT
- INDICATES THAT THIS DIMENSION VARIES IN THE VICINITY OF THE INDICATED TYPICAL SECTION

HANSENDD
 9-13-2005 18:29:44
 1,2,3,4,5,6,7,8,9,10,11,12,13,14,15,16,17,18,19,20,21,22,23,24,25,26,27,28,29,30,31,32,33,34,35,36,37,38,39,40,41,42,43,44,45,46,47,48,49,50,51,52,53,54,55,56,57,58,59,60,61,62
 \A899002A.DGN, \MTR7812A.DGN, \TTR7002A.DGN, \VMT0032A.DGN
 \DOCUMENT\831050\DWG\11817812A.DGN

REVISIONS	
NAME	DATE

ILLINOIS DEPARTMENT OF TRANSPORTATION
 F.A.I. ROUTE 80/94 (KINGERY EXPRESSWAY)
 EB & WB INSIDE LANES (MAINLINE) CONSTRUCTION
 COOK COUNTY

**MAINTENANCE OF TRAFFIC
 FAI 80/94 - TYPICAL SECTIONS
 PHASE III, STAGE IV**

SCALE: NONE
 DATE: 9/13/05

DRAWN BY: OP
 CHECKED BY: JP

TENG
 TENG & ASSOCIATES, INC.
 ENGINEERS/ARCHITECTS/PLANNERS
 CHICAGO, ILLINOIS

F.A.I. RTE.	SECTION	COUNTY	TOTAL SHEETS	SHEET NO.
80/94	*	COOK	631	154
STA.	TO STA.			
FED. ROAD DIST. NO.	ILLINOIS	FED. AID PROJECT		
* (2425 & 2626) R-2			CONTRACT NO. 62111	

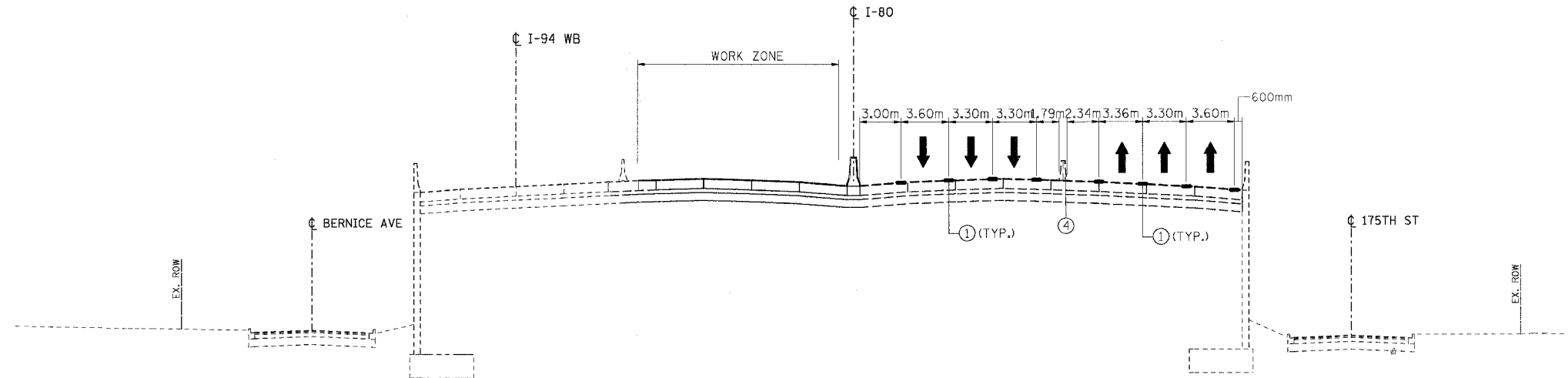

TYPICAL SECTION E-E
STA 6+583.350

- LEGEND**
- ① EXISTING PAVEMENT MARKING
 - ② EXISTING GROUND LINE
 - ③ EXISTING CONCRETE BARRIER
 - ④ EXISTING TEMPORARY CONCRETE BARRIER
 - ⑤ DRUM OR TYPE II BARRICADES WITH STEADY BURN LIGHTS
 - ⑥ TEMPORARY PAVEMENT MARKINGS (SEE PLANS FOR DETAILS AND PAY ITEM)
 - ⑦ TEMPORARY PAVEMENT (INTERSTATE)
 - ⑧ TEMPORARY CONCRETE BARRIER (SEE PLANS FOR PAY ITEM)
 - ⑨ PROPOSED SUBGRADE
- ↑ TRAFFIC FLOW ARROW
- * EXISTING FROM A PREVIOUS STAGE OR CONTRACT
VAR. - INDICATES THAT THIS DIMENSION VARIES IN THE VICINITY OF THE INDICATED TYPICAL SECTION

\AB98002A.DGN \TRT002A.DGN
 R:\B-2005\1012000 \DOCUMENT\831505\DWG\178162A.DGN
 1 2 3 4 5 6 7 8 9 10 11 12 13 14 15 16 17 18 19 20 21 22 23 24 25 26 27 28 29 30 31 32 33 34 35 36 37 38 39 40 41 42 43 44 45 46 47 48 49 50 51 52 53 54 55 56 57 58 59 60 61 62 63

REVISIONS	
NAME	DATE

ILLINOIS DEPARTMENT OF TRANSPORTATION
 F.A.I. ROUTE 80/94 (KINGERY EXPRESSWAY)
 EB & WB INSIDE LANES (MAINLINE) CONSTRUCTION
 COOK COUNTY

**MAINTENANCE OF TRAFFIC
 FAI 80/94 - TYPICAL SECTIONS
 PHASE III, STAGE IV**

SCALE: NONE
 DATE: 8/22/05

DRAWN BY: OP
 CHECKED BY: JP

TENG
 TENG & ASSOCIATES, INC.
 ENGINEERS/ARCHITECTS/PLANNERS
 CHICAGO, ILLINOIS

\HRIT002A.DGN, \PRIT002A.DGN, \TRIT002A.DGN, \AB99002A.DGN, \TRIT002A.DGN, \HRIT002A.DGN
 9-13-2005, 18:22:21
 T:\DOCUMENT\193150\CIVIL\DCN\MT77042A.DGN
 1, 2, 3, 4, 5, 6, 7, 8, 9, 10, 11, 12, 13, 14, 15, 16, 17, 18, 19, 20, 21, 22, 23, 24, 25, 26, 27, 28, 29, 30, 31, 32, 33, 34, 35, 36, 37, 38, 39, 40, 41, 42, 43, 44, 45, 46, 47, 48, 49, 50, 51, 52, 53, 54, 55, 56, 57, 58, 59, 60, 61, 62, 63

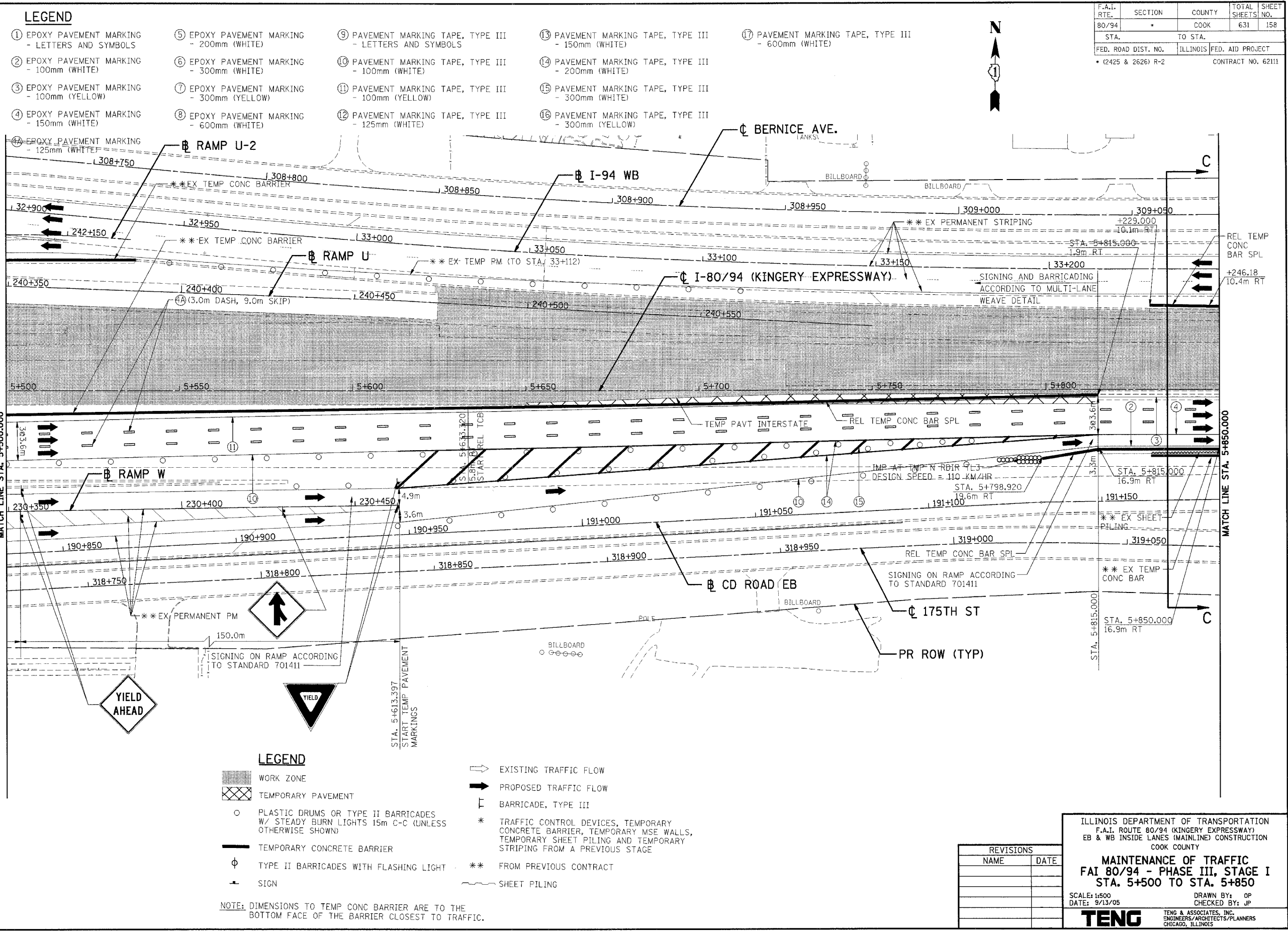

LEGEND

- ① EPOXY PAVEMENT MARKING - LETTERS AND SYMBOLS
- ② EPOXY PAVEMENT MARKING - 100mm (WHITE)
- ③ EPOXY PAVEMENT MARKING - 100mm (YELLOW)
- ④ EPOXY PAVEMENT MARKING - 150mm (WHITE)
- ⑤ EPOXY PAVEMENT MARKING - 200mm (WHITE)
- ⑥ EPOXY PAVEMENT MARKING - 300mm (WHITE)
- ⑦ EPOXY PAVEMENT MARKING - 300mm (YELLOW)
- ⑧ EPOXY PAVEMENT MARKING - 600mm (WHITE)
- ⑨ PAVEMENT MARKING TAPE, TYPE III - LETTERS AND SYMBOLS
- ⑩ PAVEMENT MARKING TAPE, TYPE III - 100mm (WHITE)
- ⑪ PAVEMENT MARKING TAPE, TYPE III - 100mm (YELLOW)
- ⑫ PAVEMENT MARKING TAPE, TYPE III - 125mm (WHITE)
- ⑬ PAVEMENT MARKING TAPE, TYPE III - 150mm (WHITE)
- ⑭ PAVEMENT MARKING TAPE, TYPE III - 200mm (WHITE)
- ⑮ PAVEMENT MARKING TAPE, TYPE III - 300mm (WHITE)
- ⑯ PAVEMENT MARKING TAPE, TYPE III - 300mm (YELLOW)
- ⑰ PAVEMENT MARKING TAPE, TYPE III - 600mm (WHITE)

LEGEND

- WORK ZONE
- TEMPORARY PAVEMENT
- PLASTIC DRUMS OR TYPE II BARRICADES W/ STEADY BURN LIGHTS 15m C-C (UNLESS OTHERWISE SHOWN)
- TEMPORARY CONCRETE BARRIER
- TYPE II BARRICADES WITH FLASHING LIGHT
- SIGN
- EXISTING TRAFFIC FLOW
- PROPOSED TRAFFIC FLOW
- BARRICADE, TYPE III
- TRAFFIC CONTROL DEVICES, TEMPORARY CONCRETE BARRIER, TEMPORARY MSE WALLS, TEMPORARY SHEET PILING AND TEMPORARY STRIPING FROM A PREVIOUS STAGE
- FROM PREVIOUS CONTRACT
- SHEET PILING

NOTE: DIMENSIONS TO TEMP CONC BARRIER ARE TO THE BOTTOM FACE OF THE BARRIER CLOSEST TO TRAFFIC.

F.A.I. RTE.	SECTION	COUNTY	TOTAL SHEETS	SHEET NO.
80/94	*	COOK	631	158
STA.	TO STA.			
FED. ROAD DIST. NO.	ILLINOIS	FED. AID PROJECT		
* (2425 & 2626) R-2		CONTRACT NO. 62111		

REVISIONS	
NAME	DATE

ILLINOIS DEPARTMENT OF TRANSPORTATION
 F.A.I. ROUTE 80/94 (KINGERY EXPRESSWAY)
 EB & WB INSIDE LANES (MAINLINE) CONSTRUCTION
 COOK COUNTY

**MAINTENANCE OF TRAFFIC
 FAI 80/94 - PHASE III, STAGE I
 STA. 5+500 TO STA. 5+850**

SCALE: 1:500
 DATE: 9/13/05

DRAWN BY: OP
 CHECKED BY: JP

TENG
 TENG & ASSOCIATES, INC.
 ENGINEERS/ARCHITECTS/PLANNERS
 CHICAGO, ILLINOIS

F.A.I. RTE.	SECTION	COUNTY	TOTAL SHEETS	SHEET NO.
80/94	•	COOK	631	159
STA.	TO STA.			
FED. ROAD DIST. NO.	ILLINOIS	FED. AID PROJECT		
• (2425 & 2626) R-2		CONTRACT NO. 62111		

LEGEND

- ① EPOXY PAVEMENT MARKING - LETTERS AND SYMBOLS
- ② EPOXY PAVEMENT MARKING - 100mm (WHITE)
- ③ EPOXY PAVEMENT MARKING - 100mm (YELLOW)
- ④ EPOXY PAVEMENT MARKING - 150mm (WHITE)
- ④A EPOXY PAVEMENT MARKING - 125mm (WHITE)
- ⑤ EPOXY PAVEMENT MARKING - 200mm (WHITE)
- ⑥ EPOXY PAVEMENT MARKING - 300mm (WHITE)
- ⑦ EPOXY PAVEMENT MARKING - 300mm (YELLOW)
- ⑧ EPOXY PAVEMENT MARKING - 600mm (WHITE)
- ⑨ PAVEMENT MARKING TAPE, TYPE III - LETTERS AND SYMBOLS
- ⑩ PAVEMENT MARKING TAPE, TYPE III - 100mm (WHITE)
- ⑪ PAVEMENT MARKING TAPE, TYPE III - 100mm (YELLOW)
- ⑫ PAVEMENT MARKING TAPE, TYPE III - 125mm (WHITE)
- ⑬ PAVEMENT MARKING TAPE, TYPE III - 150mm (WHITE)
- ⑭ PAVEMENT MARKING TAPE, TYPE III - 200mm (WHITE)
- ⑮ PAVEMENT MARKING TAPE, TYPE III - 300mm (WHITE)
- ⑯ PAVEMENT MARKING TAPE, TYPE III - 300mm (YELLOW)
- ⑰ PAVEMENT MARKING TAPE, TYPE III - 600mm (WHITE)

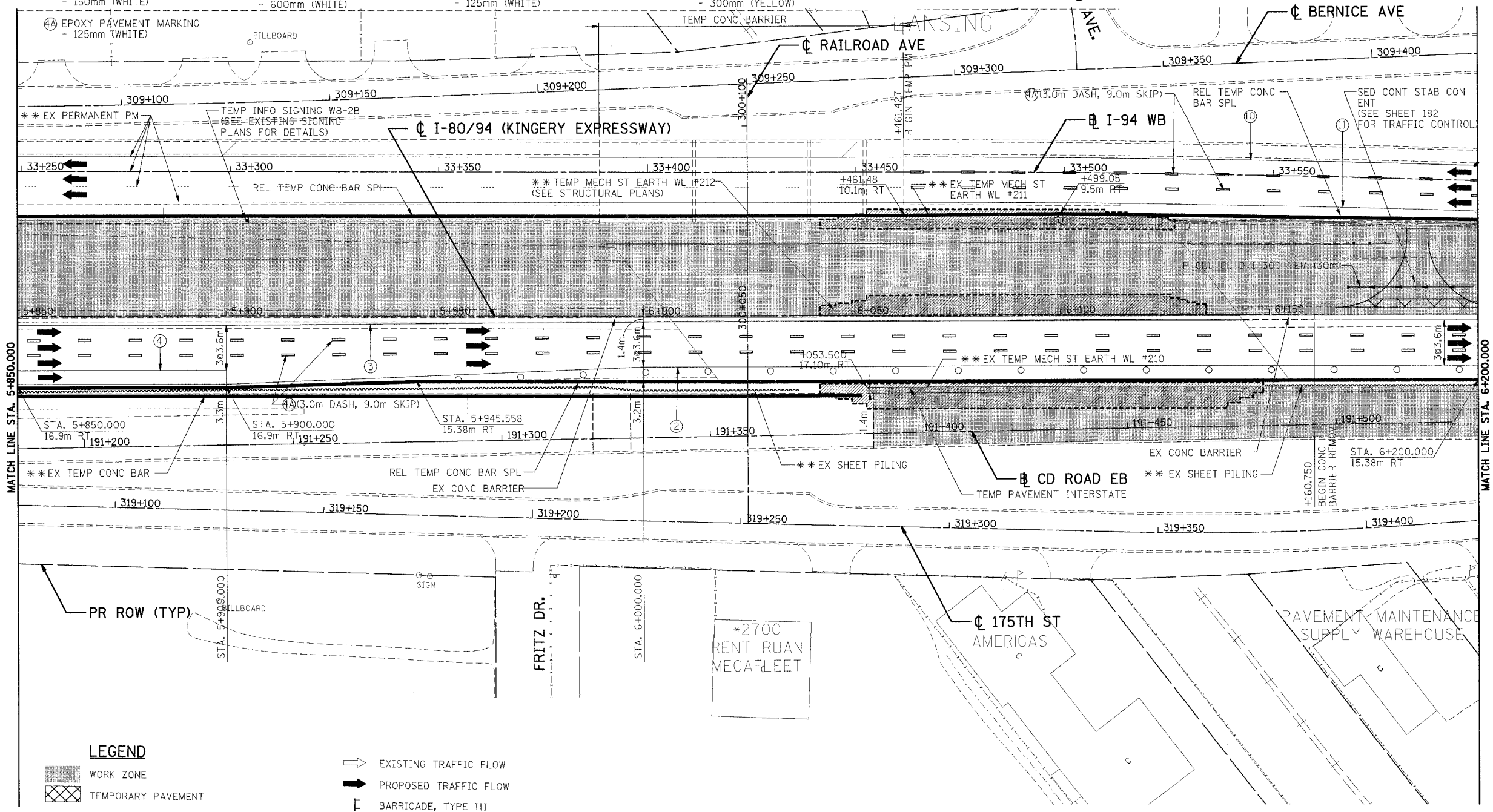

HANSENDD
 9-13-2005 18:22:21
 I:\DOCUMENTS\933150\933150\CIVIL\DRAWING\17052A.DGN
 12 3 4 5 6 7 8 9 10 11 12 14 15 16 17 18 19 20 21 22 23 24 25 26 27 28 29 30 31 32 33 34 35 36 37 38 39 40 41 42 43 44 45 46 47 48 49 50 51 52 53 54 55 56 57 58 59 60 61 62 63

LEGEND

- WORK ZONE
- TEMPORARY PAVEMENT
- PLASTIC DRUMS OR TYPE II BARRICADES W/ STEADY BURN LIGHTS 15m C-C (UNLESS OTHERWISE SHOWN)
- TEMPORARY CONCRETE BARRIER
- TYPE II BARRICADES WITH FLASHING LIGHT
- SIGN
- EXISTING TRAFFIC FLOW
- PROPOSED TRAFFIC FLOW
- BARRICADE, TYPE III
- TRAFFIC CONTROL DEVICES, TEMPORARY CONCRETE BARRIER, TEMPORARY MSE WALLS, TEMPORARY SHEET PILING AND TEMPORARY STRIPING FROM A PREVIOUS STAGE
- ** FROM PREVIOUS CONTRACT
- SHEET PILING

NOTE: DIMENSIONS TO TEMP CONC BARRIER ARE TO THE BOTTOM FACE OF THE BARRIER CLOSEST TO TRAFFIC.

REVISIONS	
NAME	DATE

ILLINOIS DEPARTMENT OF TRANSPORTATION
 F.A.I. ROUTE 80/94 (KINGERY EXPRESSWAY)
 EB & WB INSIDE LANES (MAINLINE) CONSTRUCTION
 COOK COUNTY

**MAINTENANCE OF TRAFFIC
 FAI 80/94 - PHASE III, STAGE I
 STA. 5+850 TO STA. 6+200**

SCALE: 1:500
 DATE: 9/13/05

DRAWN BY: OP
 CHECKED BY: JP

TENG
 TENG & ASSOCIATES, INC.
 ENGINEERS/ARCHITECTS/PLANNERS
 CHICAGO, ILLINOIS

I:\PROJECTS\80\94\DRAWINGS\8094-11782A.DGN
 8/19/2005 1:50:23
 1, 2, 3, 4, 5, 6, 7, 8, 9, 10, 11, 12, 13, 14, 15, 16, 17, 18, 19, 20, 21, 22, 23, 24, 25, 26, 27, 28, 29, 30, 31, 32, 33, 34, 35, 36, 37, 38, 39, 40, 41, 42, 43, 44, 45, 46, 47, 48, 49, 50, 51, 52, 53, 54, 55, 56, 57, 58, 59, 60, 61, 62, 63
 BAIZEKJ

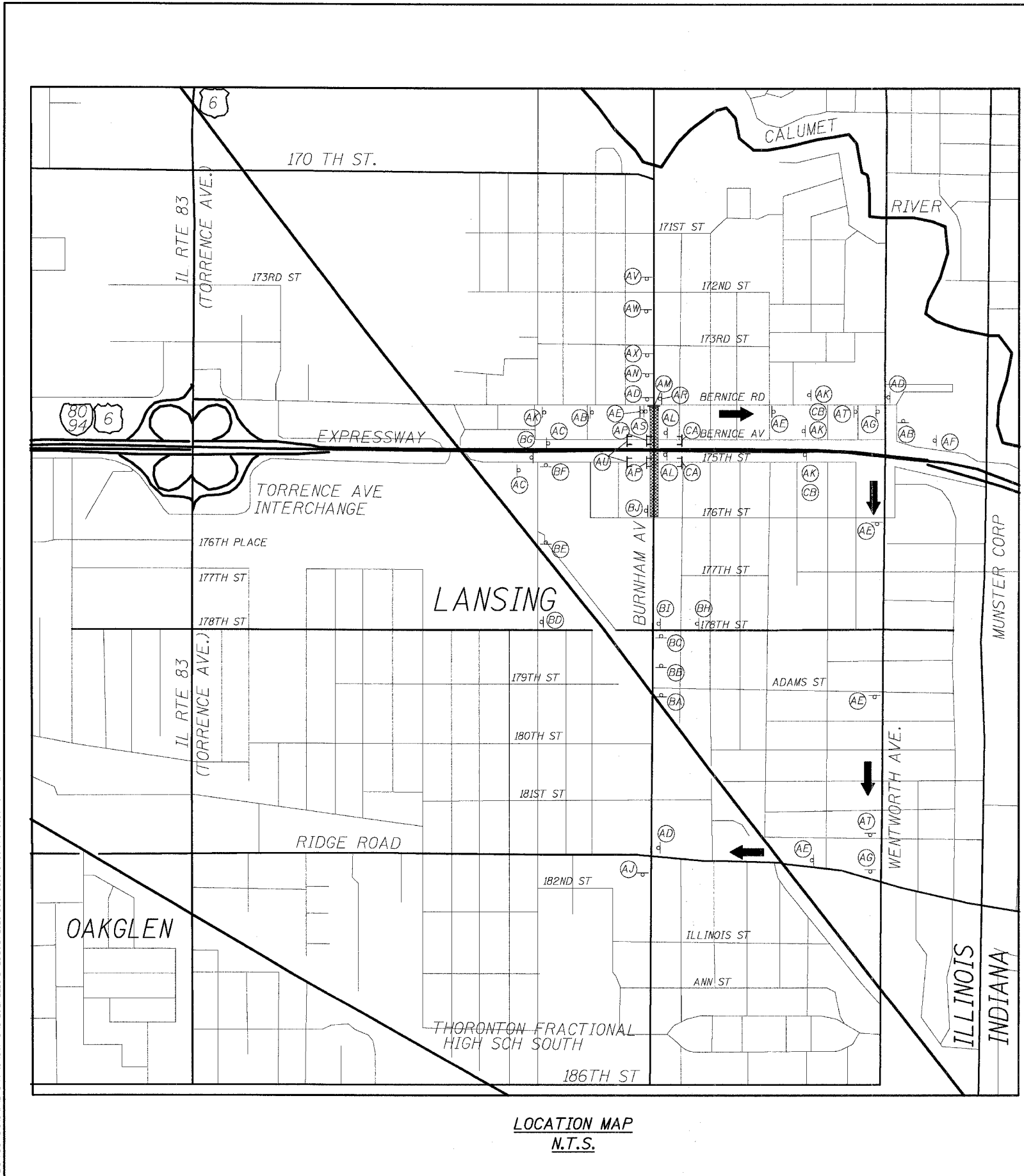

LOCATION MAP
N.T.S.

TABLE OF SIGNING FOR BURNHAM AV DETOUR ST I

SYMBOL	SIGNS
AB	⑨ ④ ②
AC	⑩
AD	⑥ ④ ②
AE	③ ④ ②
AF	⑨
AG	① ④ ②
AJ	⑩
AK	⑩ ④ ②
AL	⑧ ④ ②
AM	⑪ ⑧
AN	① ② ④
AP	⑧
AR	⑫
AS	⑬
AT	⑦ ④ ②
AU	⑭
AV	⑮
AW	⑰
AX	⑱

TABLE OF SIGNING FOR 175TH ST DETOUR ST I

SYMBOL	SIGNS
BA	⑨ ⑮ ⑮
BB	① ⑮ ⑮
BC	⑥ ⑮ ⑮
BD	⑦ ⑮ ⑮
BE	③ ⑮ ⑮
BF	① ⑮ ⑮
BG	⑰
BH	⑨ ⑮ ⑮
BI	③ ⑮ ⑮
BJ	⑭

TABLE OF SIGNING FOR STAGE II

SYMBOL	SIGNS
CA	⑭
CB	⑩

- NOTES:**
- THE COST OF FURNISHING, ERECTING, MAINTAINING, AND REMOVING TRAFFIC CONTROL DEVICES SHOWN FOR STAGE 1 DETOUR OF BURNHAM AVENUE AND THE RELATED DETOUR OF 175TH STREET SHALL BE PAID FOR AS TRAFFIC CONTROL AND PROTECTION FOR TEMPORARY DETOUR, 1 EACH.
 - THE COST OF FURNISHING, ERECTING, MAINTAINING, AND REMOVING TRAFFIC CONTROL DEVICES SHOWN FOR STAGE 2 SHALL BE INCLUDED IN THE CONTRACT UNIT PRICE FOR TRAFFIC CONTROL AND PROTECTION (SPECIAL).
 - TYPE III BARRICADES SHALL BE PLACED COMPLETELY ACROSS THE SIDEWALKS AND ROADWAY TO PREVENT PEDESTRIAN AND VEHICULAR ACCESS TO THE WORK AREA. TWO (2) HI-INTENSITY FLASHERS SHALL BE PLACED ON EACH BARRICADE.
 - STANDARD 702001 IS UTILIZED WITH THIS DETOUR.

- LEGEND:**
- TT TYPE III BARRICADES WITH 2 HI-INTENSITY FLASHERS EACH
 - ▽ SIGN ON PERMANENT SUPPORT (OR ON EXISTING SUPPORT IF AVAILABLE)
 - ▨ CONSTRUCTION WORK AREA
 - ➔ DETOUR ROUTE

REVISIONS	
NAME	DATE

F.A.I. RTE.	SECTION	COUNTY	TOTAL SHEETS	SHEET NO.
80/94		COOK	631	181
STA.	TO STA.			
FED. ROAD DIST. NO.	ILLINOIS	FED. AID PROJECT		
• (2425 & 2626) R-2		CONTRACT NO. 62111		

①		⑪	
	M4-9L 750 x 600 mm		M4-10L 1200 x 450 mm
②		⑫	
	D3-1 VAR. x 200 mm		R3-2 600 x 600 mm
③		⑬	
	M4-9 750 x 600 mm		R3-1 600 x 600 mm
④		⑭	
	M3-3 600 x 300 mm		R11-4 1500 x 750 mm
⑤		⑮	
	M4-9R 750 x 600 mm		D3-1 175TH ST
⑥		⑯	
	M4-9L 750 x 600 mm		M4-8a 600 x 450 mm
⑦		⑰	
	M4-9R 750 x 600 mm		M4-8a 600 x 450 mm
⑧		⑱	
	R11-2 1200 x 750 mm		W20-4 1200 x 1200 mm
⑨		⑲	
	W20-2 1200 x 1200 mm		W20-2 1200 x 1200 mm
⑩		⑳	
	W20-3 1200 x 1200 mm		W20-3 1200 x 1200 mm

ILLINOIS DEPARTMENT OF TRANSPORTATION
 F.A.I. ROUTE 80/94 (KINGERY EXPRESSWAY)
 EB & WB INSIDE LANES (MAINLINE) CONSTRUCTION
 COOK COUNTY

**MAINTENANCE OF TRAFFIC
 TRAFFIC CONTROL SIGNING
 AND BURNHAM AVENUE DETOUR**

SCALE: DATE: 8/22/05
 DRAWN BY: CHECKED BY:

TENG TENG & ASSOCIATES, INC.
 ENGINEERS/ARCHITECTS/PLANNERS
 CHICAGO, ILLINOIS

F.A.I. RTE.	SECTION	COUNTY	TOTAL SHEETS	SHEET NO.
80/94	*	COOK	631	182
STA.	TO STA.			
FED. ROAD DIST. NO.	ILLINOIS	FED. AID PROJECT		
(2425 & 2626) R-2			CONTRACT NO. 62111	

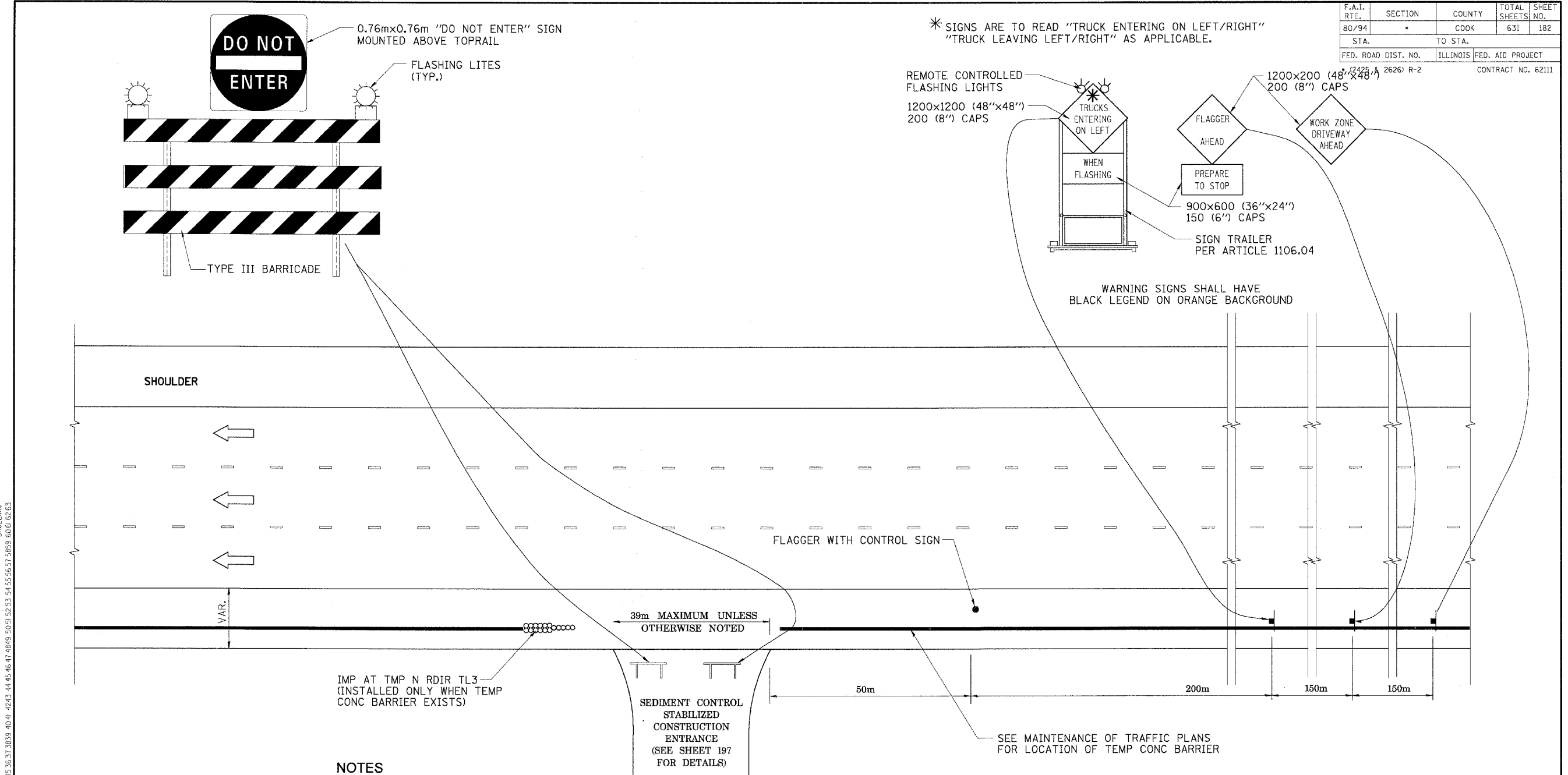

* SIGNS ARE TO READ "TRUCK ENTERING ON LEFT/RIGHT"
"TRUCK LEAVING LEFT/RIGHT" AS APPLICABLE.

WARNING SIGNS SHALL HAVE
BLACK LEGEND ON ORANGE BACKGROUND

\A89802A.DGN, \S13083A.DGN
 8/18/2005, 04:55:54
 T:\DOCUMENTS\181750\CIVIL\DWG\S13083A.DGN
 1, 2, 3, 4, 5, 6, 7, 8, 9, 10, 11, 12, 13, 14, 15, 16, 17, 18, 19, 20, 21, 22, 23, 24, 25, 26, 27, 28, 29, 30, 31, 32, 33, 34, 35, 36, 37, 38, 39, 40, 41, 42, 43, 44, 45, 46, 47, 48, 49, 50, 51, 52, 53, 54, 55, 56, 57, 58, 59, 60, 61, 62, 63

**MAINTENANCE OF TRAFFIC
LEGEND AND SYMBOLS**

- FLAGGER WITH CONTROL SIGN
- ← DIRECTION OF TRAFFIC
- SIGN ON SUPPORT

TBT = TRAFFIC BARRIER TERMINAL
TCB = TEMPORARY CONCRETE BARRIER

NOTES

1. THE "FLAGGER AHEAD" AND "TRUCKS ENTERING ON LEFT/RIGHT" SIGNS SHALL BE MOVED OR TURNED AWAY FROM TRAFFIC WHEN THE FLAGGING OPERATION CEASES.
2. WORK ZONE DRIVEWAYS SHALL BE LOCATED AS PER TABLE A.
3. THE FLASHING LIGHT SHALL MEET THE REQUIREMENTS OF ARTICLE 702.05(c) AND BE OPERATED BY THE FLAGGER REMOTELY. THE LIGHTS SHALL BE FLASHING ONLY WHEN A VEHICLE IS ENTERING THE EXPRESSWAY.
4. EXITING THE WORK ZONE AT ANY PLACE OTHER THAN AT A WORK ZONE DRIVEWAY WILL BE PROHIBITED.
5. ALL VEHICLES SHALL ENTER THE WORK ZONE AT THESE OPENINGS. USING THEIR TURN SIGNALS TO WARN MOTORISTS.
6. INSTALL A MINIMUM OF 2 TYPE III BARRICADES WITH FLASHING LITES AND 1 DO NOT ENTER SIGN AT ALL TIMES WHEN NO WORK IS PERFORMED AT THE SITE. THE COSTS OF INSTALLING, MAINTAINING AND REMOVING THESE BARRICADES AND SIGNS SHALL BE INCLUDED IN THE UNIT BID PRICE FOR "TRAFFIC CONTROL AND PROTECTION (EXPRESSWAYS)"

STATION	STAGE CONSTRUCTED IN - LOCATION
4+600	STAGE I, II, & III - I-80/94 EB LEFT
6+185	STAGE I - I-80/94 EB LEFT
6+605	STAGE I - I-80/94 EB RIGHT
6+500	STAGE II - I-80/94 EB LEFT

NAME	DATE

ILLINOIS DEPARTMENT OF TRANSPORTATION
 F.A.I. ROUTE 80/94 (KINGERY EXPRESSWAY)
 EB & WB INSIDE LANES (MAINLINE) CONSTRUCTION
 COOK COUNTY

**TRAFFIC CONTROL FOR
STABILIZED CONSTRUCTION
ENTRANCE/EXIT**

SCALE: NONE
DATE: 8/22/05

DRAWN BY: JPW
CHECKED BY: PPS

F.A.I. RTE.	SECTION	COUNTY	TOTAL SHEETS	SHEET NO.
80/94	2626-R-2	COOK/LAKE	631	183
STA.		TO STA.		
FED. ROAD DIST. NO.		ILLINOIS	FED. AID PROJECT	
• (2425 & 2626) R-2		CONTRACT NO. 62111		

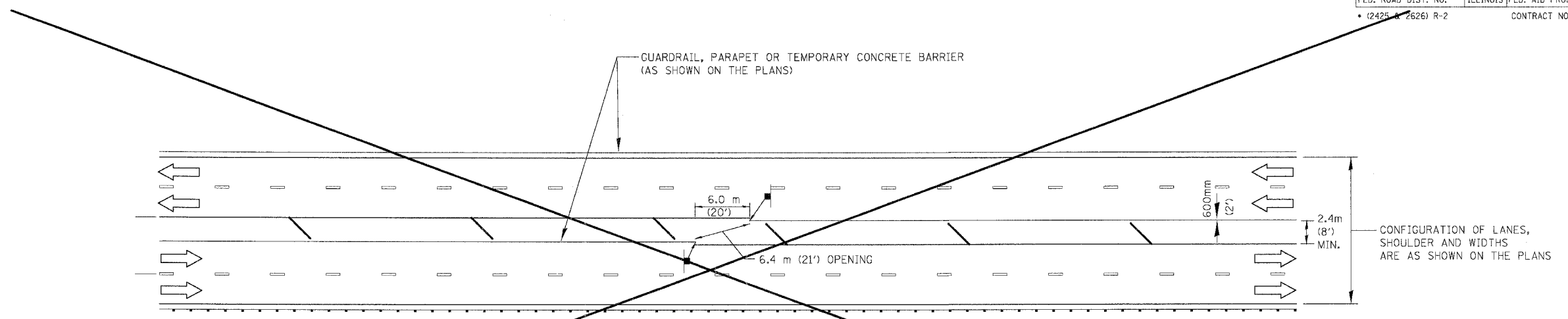

TYPICAL EMERGENCY TURNAROUND

SEE MAINTENANCE OF TRAFFIC PLANS FOR LOCATION(S)

- LEGEND**
- TEMPORARY CONCRETE BARRIER WALL
 - ➔ DIRECTION OF TRAFFIC
 - NO U TURN SIGN - 1.2m X 1.2m (48" X 48")

NOTE: GUARDRAIL, PARAPET OR TEMPORARY BARRIER WALL TO BE USED ON OUTSIDE EDGE OF TRAFFIC AS REQUIRED.

\\NEMERG-U-TURN-DETAIL.DGN
 8-18-2005 10:26:59
 1,2,3,4,5,6,7,8,9,10,11,12,13,14,15,16,17,18,19,20,21,22,23,24,25,26,27,28,29,30,31,32,33,34,35,36,37,38,39,40,41,42,43,44,45,46,47,48,49,50,51,52,53,54,55,56,57,58,59,60,61,62,63
 BAIZEKJ
 T:\DOCUMENTS\931750\CIVIL\DOWN\PIV\009A.DGN

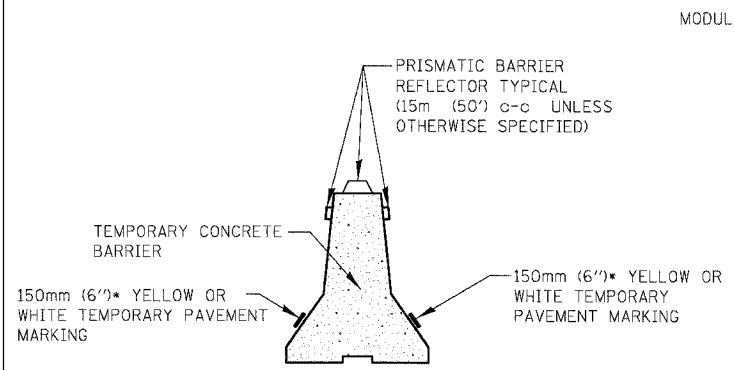

SECTION FACING TRAFFIC
TEMPORARY CONCRETE BARRIER

• YELLOW IS FOR LEFT EDGE OF TRAVEL LANE.
WHITE IS FOR RIGHT EDGE OF TRAVEL LANE.

(REFLECTORS AND MARKINGS ARE REQUIRED ONLY ON TRAFFIC SIDE)

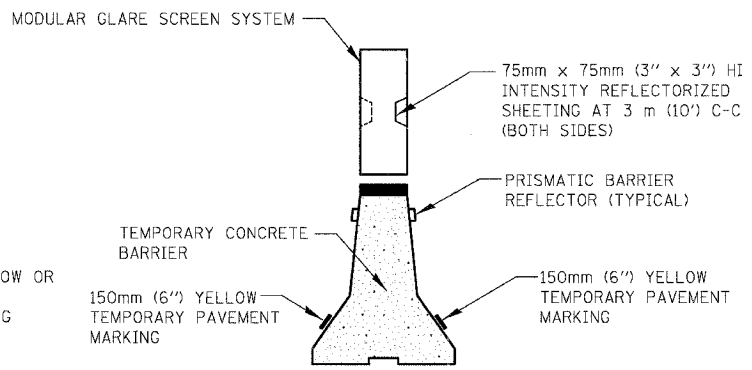

SECTION FACING TRAFFIC
TEMPORARY CONCRETE BARRIER WITH TEMPORARY MODULAR GLARE SCREEN

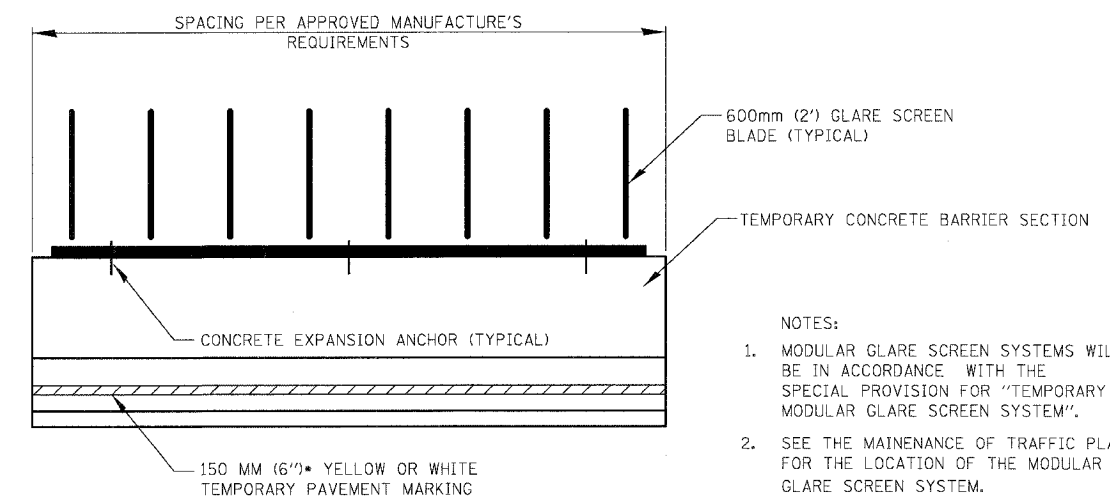

ELEVATION

- NOTES:**
1. MODULAR GLARE SCREEN SYSTEMS WILL BE IN ACCORDANCE WITH THE SPECIAL PROVISION FOR "TEMPORARY MODULAR GLARE SCREEN SYSTEM".
 2. SEE THE MAINTENANCE OF TRAFFIC PLANS FOR THE LOCATION OF THE MODULAR GLARE SCREEN SYSTEM.
 3. THE YELLOW REFLECTIVE PAINT WILL BE PAID FOR AS TEMPORARY PAVEMENT MARKING, LINE 150 MM (6").

TEMPORARY CONCRETE BARRIER DETAILS

REVISIONS		
NAME	DATE	
ACE	01/04	
ACE	02/05	

ILLINOIS DEPARTMENT OF TRANSPORTATION
F.A.I. ROUTE 80/94 (KINGERY EXPRESSWAY)

EMERGENCY TURNAROUND AND TEMPORARY CONCRETE BARRIER DETAILS

SCALE NONE
DATE 01/04

DRAWN BY ACE/CAD
CHECKED BY

**EROSION AND SEDIMENT CONTROL
GENERAL NOTES**

1. THE WORK DESCRIBED ON THESE DRAWINGS ARE AN INTEGRAL PART OF THE STORM WATER POLLUTION PREVENTION PLAN USED TO OBTAIN A NPDES PERMIT FROM IEPA FOR THE CONSTRUCTION OF THIS PROJECT.
2. THE PURPOSE OF THE EROSION AND SEDIMENT CONTROL MEASURES INCLUDED FOR THIS PROJECT IS TO LIMIT THE SEDIMENT POLLUTION IMPACT, OF ANY STORM WATER DISCHARGES THAT ORIGINATE ON THIS SITE OR OFF-SITE FLOWS THAT FLOW OVER THE DISTURBED AREAS, ON DOWNSTREAM AREAS.
3. IT IS THE RESPONSIBILITY OF THE CONTRACTOR TO INSURE THAT SEDIMENT TRANSPORT OFF THE SITE IS REDUCED BY A COMBINATION OF MINIMIZATION OF EROSION AT THE SOURCE AND INSTALLATION OF SPECIFIC MEASURES TO CONTROL OR REDUCE THE TRANSPORT OF SEDIMENT. A COPY OF THE EROSION AND SEDIMENT CONTROL SCHEDULE BEING IMPLEMENTED BY THE CONTRACTOR WILL BE ON THE CONSTRUCTION SITE AT ALL TIMES.
4. TO THE MAXIMUM EXTENT POSSIBLE, ALL FLOWS ORIGINATING OFF THE CONSTRUCTION SITE WILL BE DIVERTED AROUND DISTURBED AREAS OR WILL BE CONVEYED THROUGH THE SITE IN A MANNER THAT UNTREATED ON-SITE RUNOFF DOES NOT MIX WITH THE OFF-SITE RUNOFF.
5. ALL RUNOFF ORIGINATING ON DISTURBED AREAS ASSOCIATED WITH THIS PROJECT WILL PASS THROUGH ONE OR MORE MEASURES THAT WILL MINIMIZE THE OFF-SITE SEDIMENT IMPACTS OF THE CONSTRUCTION ACTIVITY.
6. ALL PERMANENT SEDIMENT BASINS, PERMANENT STORM WATER CONTROL MEASURES, AND RUNOFF CONTROL MEASURES REQUIRED TO KEEP OFF-SITE RUNOFF FROM FLOWING OVER THE CONSTRUCTION AREA WILL BE INSTALLED BEFORE CLEARING AND STRIPPING OF THE SITE PROCEEDS. PRIOR TO PROCEEDING WITH GENERAL EARTHWORK ON A PROJECT THE CONTRACTOR WILL OBTAIN APPROVAL OF HIS PROPOSED EARTHWORK AND STABILIZATION SCHEDULE.
7. A MAXIMUM OF 4 HECTARES MAY BE IN SOME STAGE OF GRADING AT A SINGLE TIME. ADDITIONAL AREAS (UP TO 4 HECTARES) MAY BE CLEARED BUT WILL NOT BE STRIPPED OF VEGETATION UNTIL THE GRADED AREAS HAVE BEEN PROTECTED FROM EROSION THROUGH INSTALLATION OF EITHER TEMPORARY OR PERMANENT MEASURES. WHENEVER POSSIBLE, THE GRADING WILL BE COMPLETED TO THE DESIGN GRADE AND THE PERMANENT VEGETATION PLAN IMPLEMENTED PRIOR TO STARTING GRADING ACTIVITIES ON THE NEXT SITE.
 - (A) WHEN BALANCING EARTHWORK (BORROW FROM A CUT USED AS FILL AT A LOCATION DISTANT FROM THE CUT) THE ENGINEER WILL CONSIDER ALLOWING MORE THAN 4 HECTARES OF GRADING AT A TIME. THE 4 HECTARE LIMITATION DOES NOT INCLUDE HAUL ROADS, BRIDGE CONSTRUCTION WORK AREAS AND STORAGE AREAS.
 - (B) VARIATIONS TO THE ABOVE MAY BE CONSIDERED BY THE ENGINEER UNDER ALL THE FOLLOWING CONDITIONS:
 - IF THE CONTRACTOR FALLS BEHIND SCHEDULE THROUGH NO FAULT OF HIS OWN.
 - THE CONTRACTOR MUST PRESENT A SCHEDULE DEMONSTRATING THE NEED FOR SUCH VARIATION IN ORDER TO COMPLETE THE WORK ON TIME.
 - THE CONTRACTOR MUST COMPLY WITH ALL OTHER CONTRACT REQUIREMENTS.
8. DISTURBED AREAS ARE TO BE PROTECTED FROM EROSION IN A TIMELY MANNER. UPON COMPLETION OF GRADING OR CONSTRUCTION, THE AREA WILL BE STABILIZED (USING PERMANENT MEASURES WHEN POSSIBLE) WITHIN 7 CALENDAR DAYS. TEMPORARY STABILIZATION THROUGH USE OF GROUND COVER, MULCHING, OR OTHER APPROVED MEASURES WILL BE INSTALLED WHENEVER SITE DEVELOPMENT WORK, GRADING OR OTHER EARTH DISTURBING ACTIVITIES CEASE TO BE CONTINUOUS FOR A PERIOD EXCEEDING 14 CALENDAR DAYS. THE 7/14 DAY REQUIREMENT IS TAKEN TO MEAN THAT THE STABILIZATION OPERATION IS COMPLETE OR NEARING COMPLETION IN THE DEFINED TIME.
9. STABILIZATION OF CUT OR FILL SLOPES WITH TEMPORARY OR PERMANENT EROSION CONTROL MEASURES IS REQUIRED WHENEVER THE CUT OR FILL ACTIVITY REACHES 3 METERS VERTICALLY OR THE FINISHED SLOPE EQUALS 10 METERS, WHICHEVER IS MORE RESTRICTIVE. ONCE THE STABILIZATION MEASURES ARE INSTALLED, THE PLACEMENT OF FILL EXCAVATION ACTIVITIES ARE ALLOWED TO PROCEED.
10. THE CONTRACTOR SHALL DESIGNATE ONE OF HIS EMPLOYEES AS RESPONSIBLE FOR IMPLEMENTATION OF THE EROSION AND SEDIMENT CONTROL PLAN ON ALL DISTURBED AREAS. THIS PERSON IS TO BE KNOWLEDGEABLE ABOUT INSTALLATION AND MAINTENANCE OF THE REQUIRED MEASURES. THIS EMPLOYEE IS TO HAVE THE AUTHORITY TO CARRY OUT THE IMPLEMENTATION OF ANY INSTRUCTIONS CONCERNING THE EROSION AND SEDIMENT CONTROL PLAN GIVEN BY THE ENGINEER. ALL MEASURES WILL BE INSPECTED BY THIS INDIVIDUAL AND THE ENGINEER ON A REGULAR BASIS (AT LEAST ONCE EVERY 7 DAYS) AND AFTER RAINFALL EVENTS GREATER THAN 13mm.

SEE NEXT SHEET FOR CONTINUATION

EROSION AND SEDIMENT CONTROL LEGEND

SC	SEDIMENT CONTROL		EROSION CONTROL BLANKET		INLET AND PIPE PROTECTION
EC	EROSION CONTROL		STONE RIPRAP (CLASS AS SHOWN ON PLAN)		DITCH CHECK TEMPORARY
	SC, STABILIZED CONSTRUCTION ENTRANCE (SCSCE)		STONE OUTLET STRUCTURE SEDIMENT TRAP		SEDIMENT BASIN
	SC, SILT FENCE (SCSF) PLAN		TEMPORARY STREAM CROSSING		SEEDING CLASS 2A
	SC, SILT FENCE (SCSF) SECTION		DEWATERING BASIN		SEEDING CLASS 4
	DIVERSION DIKE		TREE TRUNK PROTECTION		TEMPORARY EROSION CONTROL SEEDING
	TEMPORARY DITCH		INLET FILTER		
	DITCH FLOW				
	EC, TEMPORARY PIPE SLOPE DRAIN				MAX = MAXIMUM
	EC, TEMPORARY CHANNEL DIVERSION				MIN = MINIMUM

F.A.I. RTE.	SECTION	COUNTY	TOTAL SHEETS	SHEET NO.
80/94	*	COOK	631	184
STA.		TO STA.		
FED. ROAD DIST. NO.		ILLINOIS	FED. AID PROJECT	CONTRACT NO. 62111
* (2425 & 2626) R-2				

EXCAVATION PHASING PLAN-CUT SECTION

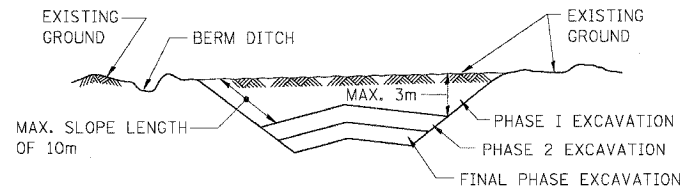

NOTES:

1. ALL CUT SLOPES SHALL BE EXCAVATED AND STABILIZED (PLACE TOPSOIL, PREPARE SEEDBED, APPLY SEED, PROTECT SLOPE WITH MULCH OR EROSION BLANKET) AS THE WORK PROGRESSES.
2. CONSTRUCTION SEQUENCE FOR EXCAVATION:
 - (A) EXCAVATE AND STABILIZE BERM, SIDE AND OUTLET DITCHES, PROVIDE SEDIMENT TRAPS FOR DITCHES.
 - (B) PERFORM PHASE 1 EXCAVATION AND STABILIZE SLOPES WITH PERMANENT SEEDING.
 - (C) PERFORM PHASE 2 EXCAVATION AND STABILIZE SLOPES WITH PERMANENT SEEDING. OVERSEED PHASE 1 SLOPES, IF REQUIRED.
 - (D) PERFORM FINAL PHASE EXCAVATION, AND STABILIZE WITH PERMANENT VEGETATIVE PLAN ON THE ENTIRE SLOPE. STABILIZE SURFACE DRAIN DITCHES. OVERSEED PHASE 1 & 2 SLOPES, IF REQUIRED, AS DETERMINED BY THE ENGINEER.
3. IF PERMANENT SEEDING CANNOT BE PLACED DUE TO CONTRACT REQUIREMENTS REGARDING PLANTING SEASONS, THE CUT SLOPE IS TO HAVE TOPSOIL PLACED AND SEEDBED PREPARED PRIOR TO USING TEMPORARY STABILIZATION WITH STRAW MULCH OR TEMPORARY SEEDING WITH EROSION BLANKET.
4. THE CONTRACTOR HAS THE OPTION OF DELAYING TOPSOIL AND/OR SEEDING BEYOND THE 3m VERTICAL LIMITATION. (SEE GENERAL NOTE 9) IF SO THE CUT SLOPE MUST BE TEMPORARILY STABILIZED, AT NO COST TO THE DEPARTMENT.
5. ONCE THE EXCAVATION WITHIN A SPECIFIC AREA HAS BEGUN, THE OPERATION SHALL BE CONTINUOUS FROM STRIPPING THROUGH THE COMPLETION OF THE GRADING AND PLACEMENT OF SLOPE STABILIZATION MEASURES. ANY INTERRUPTIONS IN THE OPERATION 14 DAYS OR MORE MUST BE APPROVED BY THE ENGINEER. ANY VIOLATIONS OF THIS REQUIREMENT WILL RESULT IN THE CONTRACTOR ASSUMING THE RESPONSIBILITY OF PLACING TEMPORARY STABILIZATION AT HIS OWN COST AND EXPENSE AS DIRECTED BY THE ENGINEER.

EMBANKMENT PHASING PLAN-FILL SECTION

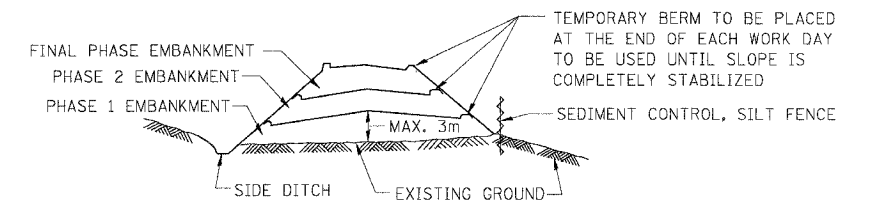

NOTES:

1. THE EMBANKMENT WILL BE MADE IN STAGES NOT TO EXCEED 3m. THE EMBANKMENT SLOPES WILL BE STABILIZED USING TEMPORARY MEASURES BEFORE BEGINNING NEXT STAGE.
- 2.(A) AT THE END OF EACH WORK DAY TEMPORARY BERMS (EARTH) AND TEMPORARY PIPE SLOPE DRAINS WILL BE CONSTRUCTED ALONG THE TOP EDGE(S) OF THE EMBANKMENT TO INTERCEPT SURFACE RUNOFF.
- 2.(B) IN LIEU OF PERFORMING WORK DESCRIBED IN 2(A) AT THE END OF EACH WORK DAY, THE CONTRACTOR MAY EMPLOY A "CERTIFIED CONSULTANT METEOROLOGIST" TO PROVIDE A WRITTEN DAILY WEATHER FORECAST TO THE DEPARTMENT'S ENGINEER. SHOULD THE FORECAST PREDICT A 10% (OR LESS) CHANCE OF PRECIPITATION IN THE NEXT 36 HOUR TIME PERIOD, THE BERMS AND SLOPE DRAINS NEED NOT BE DONE THAT DAY. ON WORK DAYS PRECEDING NON-WORK DAYS, THE FORECAST MUST EXTEND TO THE SCHEDULED RESUMPTION OF WORK.
3. CONSTRUCTION SEQUENCE FOR EMBANKMENT
 - (A) EXCAVATE AND STABILIZE SIDE DITCH AND/OR INSTALL PROPOSED PERIMETER CONTROLS AT THE TOE OF SLOPE.
 - (B) PLACE PHASE 1 EMBANKMENT AND STABILIZE WITH TEMPORARY SEEDING AND MULCH.
 - (C) PLACE PHASE 2 EMBANKMENT AND STABILIZE WITH TEMPORARY SEEDING AND MULCH.
 - (D) PLACE FINAL PHASE EMBANKMENT AND STABILIZE WITH PERMANENT VEGETATIVE PLAN ON THE ENTIRE SLOPE.
4. ONCE THE PLACEMENT OF FILL WITHIN A SPECIFIC AREA HAS BEGUN, THE OPERATION SHALL BE CONTINUOUS FROM STRIPPING THROUGH THE COMPLETION OF THE GRADING AND PLACEMENT OF PERMANENT VEGETATIVE PLAN. ANY INTERRUPTIONS IN THE OPERATION OF 14 DAYS OR MORE MUST BE APPROVED BY THE ENGINEER. ANY VIOLATION OF THIS REQUIREMENT WILL RESULT IN THE CONTRACTOR ASSUMING THE RESPONSIBILITY OF PLACING TEMPORARY STABILIZATION AT HIS OWN COST AND EXPENSE AS DIRECTED BY THE ENGINEER.

REVISIONS	
NAME	DATE

ILLINOIS DEPARTMENT OF TRANSPORTATION
F.A.I. ROUTE 80/94 (KINGERY EXPRESSWAY)
EB & WB INSIDE LANES (MAINLINE) CONSTRUCTION
COOK COUNTY
**EROSION AND SEDIMENT CONTROL
GENERAL NOTES AND LEGEND**

SCALE: NONE
DATE: 8/22/05
DRAWN BY: SN
CHECKED BY: MD
TENG
TENG & ASSOCIATES, INC.
ENGINEERS/ARCHITECTS/PLANNERS
CHICAGO, ILLINOIS

I:\DOCUMENTS\815\815\CIVIL\DRAWING\70034.DGN
 8-19-2005 09:50:00
 1, 2, 3, 4, 5, 6, 7, 8, 9, 10, 11, 12, 13, 14, 15, 16, 17, 18, 19, 20, 21, 22, 23, 24, 25, 26, 27, 28, 29, 30, 31, 32, 33, 34, 35, 36, 37, 38, 39, 40, 41, 42, 43, 44, 45, 46, 47, 48, 49, 50, 51, 52, 53, 54, 55, 56, 57, 58, 59, 60, 61, 62, 63
 BALZEEKI

**EROSION AND SEDIMENT CONTROLS
GENERAL NOTES (CONTD.)**

F.A.I. RTE.	SECTION	COUNTY	TOTAL SHEETS	SHEET NO.
80/94	*	COOK	631	185
STA.		TO STA.		
FED. ROAD DIST. NO.	ILLINOIS	FED. AID PROJECT		
* (2425 & 2626) R-2		CONTRACT NO. 62111		

11. SEDIMENT TRAPS, SEDIMENT BASINS, DITCHES, SEDIMENT CONTROL, SILT FENCE, STONE OUTLET STRUCTURES, EARTH BERMS, ETC. SHALL BE MAINTAINED DURING THE CONSTRUCTION SEASON AS WELL AS THE WINTER MONTHS AND OTHER TIMES WHEN THE PROJECT IS CLOSED DOWN. TRAPS WILL BE CLEANED WHEN THEY ARE 50% FILLED, SILT FENCE AND STONE OUTLET STRUCTURES SHALL HAVE SEDIMENT REMOVED WHEN IT REACHES 50% THE HEIGHT OF THE CONTROL DEVICE. THESE SPOILS WILL BE REMOVED TO AN APPROVED SITE.
12. SALVAGED TOPSOIL SHALL BE PLACED ON WELL DRAINED LAND AWAY FROM INTERMITTENT AND LIVE STREAMS OR WETLANDS WITH THE APPROPRIATE RUNOFF CONTROL AND SEDIMENT CONTROL MEASURES INSTALLED AROUND THE STORAGE SITE, AND STABILIZED IMMEDIATELY AFTER FINAL SHAPING OF THE PILE IN ACCORDANCE WITH MULCH, METHOD 2. THE CONTRACTOR WILL PROVIDE AN ADEQUATE QUANTITY OF SILT FENCE TO CONTROL THE PERIMETER OF THE STOCKPILE.
13. MATERIALS EXCAVATED FOR THE CONSTRUCTION OR CLEANOUT OF SEDIMENT TRAPS OR SEDIMENT BASINS SHALL NOT BE STOCKPILED IN THE (VICINITY) OF THE TRAP OR BASIN. IT WILL EITHER BE PLACED IN AN EMBANKMENT OR WASTED AS DIRECTED BY THE ENGINEER.
14. EXCAVATION TO BE USED FOR EMBANKMENTS SHALL NOT BE STOCKPILED UNLESS PERIMETER CONTROLS ARE UTILIZED. WHEN THIS MATERIAL IS STOCKPILED FOR THE CONVENIENCE OF THE CONTRACTOR THE COST OF THE CONTROLS ARE BORNE BY THE CONTRACTOR. IF THE MATERIAL IS STOCKPILED AT THE DIRECTION OF THE ENGINEER THE DEPARTMENT WILL ASSUME THE COSTS OF THE CONTROLS.
15. SEDIMENT LADEN DEWATERING DISCHARGE MUST BE DIRECTED TO AN APPROVED SEDIMENT TRAPPING MEASURE PRIOR TO RELEASE FROM THE SITE.
16. WHEN THE CONTRACTOR REQUESTS A CHANGE TO POSTPONE COMPLETION OF THE EXCAVATION OF A SPECIFIC AREA AS A CONTINUOUS OPERATION AND PLACING THE TOPSOIL AS DEFINED IN THE STANDARD SPECIFICATIONS, THE ENGINEER MAY ALLOW THE CONTRACTOR TO STABILIZE THE AREA USING TEMPORARY STABILIZATION WITH STRAW MULCH PROVIDING THE FOLLOWING CONDITIONS ARE MET:
 - (A) ALL AREAS BEING STABILIZED ARE 3:1 SLOPES OR FLATTER.
 - (B) THE CONTRACTOR BEARS THE COST OF PREPARING THE SEED BED AND STABILIZING THE AREA WITH TEMPORARY STABILIZATION WITH STRAW MULCH.
 - (C) ALL REQUIRED SEDIMENT CONTROL MEASURES FOR THE SECTION OF ROAD IN QUESTION HAVE BEEN INSTALLED AND ARE BEING MAINTAINED.
17. SEEDING USAGE

CLASS 2A SALT TOLERANT ROADSIDE MIX USED FOR NEW CONSTRUCTION OF LIMITED ACCESS ROUTES INTENDED TO BE MOWED BY IDOT.

CLASS 4 USED ON PERMANENT 1:2 SLOPES AND 1:3 SLOPES HIGHER THAN 3 METERS.

TEMPORARY EROSION CONTROL SEEDING USED ON SHORT TERM TEMPORARY SEEDING.

TOP SOIL PLACEMENT:
TOPSOIL WILL BE PLACED ON FINAL SLOPES WHICH WILL NOT BE DISTURBED BY FUTURE CONSTRUCTION. TOPSOIL WILL NOT BE PLACED ON SURFACES WHICH WILL BE PAVED IN THE FUTURE NOR ON TEMPORARILY STEEP SLOPES.
18. WEED CONTROL FOR TEASEL WILL BE REQUIRED FOR THIS PROJECT. A REPRESENTATIVE FROM IDOT'S ROADSIDE DEVELOPMENT UNIT WILL DETERMINE LOCATIONS ON SITE AT THE START OF CONSTRUCTION. PAY ITEMS HAVE BEEN INCLUDED IN THE SUMMARY OF QUANTITIES.
19. INLET FILTERS ARE REQUIRED FOR THE STRUCTURES SHOWN ON THE PLANS. STRUCTURE OPENINGS VARY SUCH THAT FIELD MEASUREMENT AND/OR CONTRACTOR DESIGN WILL BE REQUIRED. COST OF DESIGN, LABOR AND MATERIALS WILL NOT BE PAID FOR SEPARATELY, BUT WILL BE INCLUDED IN THE CONTRACT UNIT PRICE PER EACH FOR "INLET FILTER".
20. THE CONSTRUCTION LIMITS WILL BE STAKED BY THE ENGINEER PRIOR TO COMMENCING CONSTRUCTION. THE CONSTRUCTION LIMITS MAY BE ADJUSTED BY THE ENGINEER TO PRESERVE TREES AND NO ADDITIONAL COMPENSATION WILL BE PAID TO THE CONTRACTOR FOR CHANGED CONSTRUCTION LIMITS.
21. THE RESIDENT ENGINEER SHALL HAVE FINAL DETERMINATION OF THE PLACEMENT AND LOCATION OF THE SEDIMENT CONTROL, SILT FENCE.
22. SEE EROSION AND SEDIMENT CONTROL FINAL CONDITIONS PLANS FOR PLACEMENT OF ALL FINAL EROSION AND SEDIMENT CONTROL PAY ITEMS.
23. SEE PROPOSED DRAINAGE PLANS FOR FINAL DRAINAGE STRUCTURE, STORM SEWER AND PIPE CULVERT INFORMATION.
24. SEE EXISTING DRAINAGE AND UTILITY PLANS FOR INFORMATION CONCERNING THE REMOVAL, ADJUSTMENT, RECONSTRUCTION, ETC. OF EXISTING STRUCTURE AND PIPES.
25. DRAINAGE STRUCTURES AND PIPES REQUIRED TO FACILITATE CONSTRUCTION STAGING OPERATIONS ARE SHOWN ON THE EROSION CONTROL PLANS BY THE STAGES OF CONSTRUCTION, AND IS A SUGGESTED SEQUENCING OF DRAINAGE INSTALLATION. THE ACTUAL NEED FOR TEMPORARY DRAINAGE FACILITIES, AS WELL AS THE STAGING OF THE PERMANENT DRAINAGE SYSTEM CONSTRUCTION, MAY BE MODIFIED BY THE RESIDENT ENGINEER, WHO SHALL BE CONSULTED BEFORE THE INSTALLATION. TEMPORARY STRUCTURE AND PIPE TABLES FOR THIS WORK ARE SHOWN ON THE EROSION CONTROL PLANS.
26. AS DETERMINED BY THE CONTRACTOR, SOME OF THE PROPOSED DRAINAGE STRUCTURES WILL BE STAGE CONSTRUCTED VERTICALLY TO FACILITATE CONSTRUCTION OPERATIONS. IF THE TOP SLAB OF THE STRUCTURE MUST BE PLACED AT AN INTERIM ELEVATION, THE TOP SLAB WILL THEN BE REMOVED AND THE REMAINING PORTION OF THE STRUCTURE ADDED AND THE TOP SLAB RE-INSTALLED IN A LATER STAGE. THE COST OF STAGE CONSTRUCTING DRAINAGE STRUCTURES VERTICALLY WILL NOT BE PAID FOR SEPARATELY, BUT WILL BE INCLUDED IN THE CONTRACT UNIT PRICE PER EACH FOR THE DRAINAGE STRUCTURE OF THE TYPE SPECIFIED IN THE PLANS.
27. EROSION CONTROL MEASURES SHALL BE REMOVED ONLY WHERE INDICATED ON THE PLANS, OR DIRECTED BY THE ENGINEER, COST OF REMOVAL SHALL NOT BE PAID FOR SEPARATELY, BUT WILL BE INCLUDED IN THE CONTRACT UNIT PRICE FOR THE TYPE OF MEASURE INDICATED ON THE PLANS.

EROSION AND SEDIMENT CONTROL (ESC) STRATEGY

INSTALL THE PERMANENT AND TEMPORARY EROSION CONTROL MEASURES ACCORDING TO THE EROSION AND SEDIMENT CONTROL SHEETS.

- DISTURBED AREA:
- EXPRESSWAY: 8.45 HA
 - RAILROAD AVENUE: 1.72 HA
 - BURNHAM AVENUE: 0.63 HA
 - 175TH STREET: 0.21 HA
 - BERNICE AVENUE: 0.16 HA

**EROSION AND SEDIMENT CONTROL AT SHOULDER WIDENING AREAS
(IMPACT ATTENUATORS AND STABILIZED CONSTRUCTION ENTRANCES)**

THE CONTRACTOR SHALL COMPLETE THE SHOULDER WIDENING OPERATION WITHIN FIVE (5) CALENDER DAYS, ACCOMPLISHING THE FOLLOWING IN THE ORDER:

1. PLACE TEMPORARY DITCH CHECKS DOWNSTREAM OF THE WORK AREA.
2. TOPSOIL EXCAVATION AND PLACEMENT (TOPSOIL REMOVAL)
3. EARTH EXCAVATION (CUT AND FILL TO RELOCATE DITCH)
4. TEMPORARY EROSION CONTROL SEEDING OR SEEDING CLASS 2A
5. EROSION CONTROL BLANKET OVER DISTURBED SITE
6. EROSION CONTROL, TEMPORARY PIPE SLOPE DRAIN AT THE LOW POINT OF THE WIDENED SHOULDER.
7. SEDIMENT CONTROL, SILT FENCE AT EDGE OF WIDENEN SHOULDER. SILT FENCE EXTENDS 3.0 METERS BEYOND THE DISTURBED AREA.

12.3.4.5.6.18.9.0.11.12.13.14.15.16.17.18.19.20.21.22.23.24.25.26.27.28.29.30.31.32.33.34.35.36.37.38.39.40.41.42.43.44.45.46.47.48.49.50.51.52.53.54.55.56.57.58.59.60.61.62.63
 BALTEK K1
 \A\8800024.DGN \A\ED0000334.DGN \A\ED0000334.DGN \A\ED0000334.DGN
 P:\8-2005\1013400 \A\DOCUMENT\18800000\1013400\1013400.DGN
 12.3.4.5.6.18.9.0.11.12.13.14.15.16.17.18.19.20.21.22.23.24.25.26.27.28.29.30.31.32.33.34.35.36.37.38.39.40.41.42.43.44.45.46.47.48.49.50.51.52.53.54.55.56.57.58.59.60.61.62.63

REVISIONS	
NAME	DATE

ILLINOIS DEPARTMENT OF TRANSPORTATION
F.A.I. ROUTE 80/94 (KINGERY EXPRESSWAY)
EB & WB INSIDE LANES (MAINLINE) CONSTRUCTION
COOK COUNTY

**EROSION AND SEDIMENT CONTROL
GENERAL NOTES AND STRATEGY**

SCALE: NONE
DATE: 8/22/05

DRAWN BY: SN
CHECKED BY: MD

TENG
ENGINEERS/ARCHITECTS/PLANNERS
CHICAGO, ILLINOIS

F.A.I. RTE.	SECTION	COUNTY	TOTAL SHEETS	SHEET NO.
80/94		COOK	631	188
STA.	TO STA.			
FED. ROAD DIST. NO.	ILLINOIS	FED. AID PROJECT		
• (2425 & 2626) R-2		CONTRACT NO. 62111		

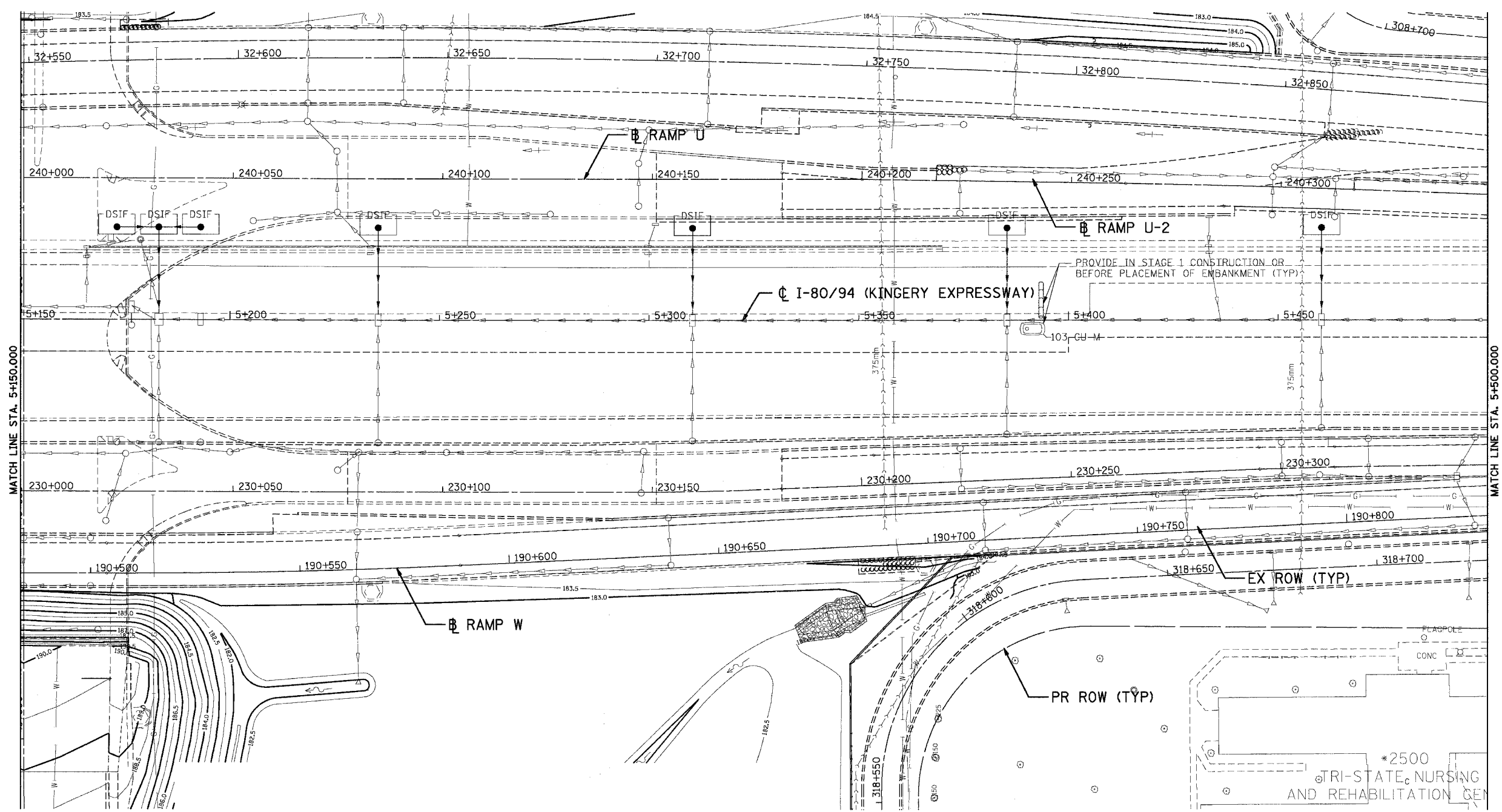

\HRIT0022A.DGN, \NORT0022A.DGN, \VIRT0022A.DGN, \PR0022A.DGN, \DR0022A.DGN, \TR0022A.DGN, \HR0022A.DGN, \AB99002A.DGN, \CRAC032A.DGN
 8-19-2005, 13:08:36
 T:\DOCUMENTS\931760\NORTH\NORTH0022A.DGN
 12 13 14 15 16 17 18 19 20 21 22 23 24 25 26 27 28 29 30 31 32 33 34 35 36 37 38 39 40 42 43 44 45 46 47 48 49 50 51 52 53 54 55 56 57 58 59 60 61 62 63

- LEGEND**
- WIRE FACED MSE WALL
 - SHEET PILING
 - STORMWATER DISCHARGE OUTLET

NOTE

1. FOR PERMANENT STRUCTURE AND PIPE INFORMATION, SEE SHEETS 210 TO 211
2. MOT SHOWN ON PLAN IS PHASE III, STAGE I
3. PROVIDE DRAINAGE STRUCTURE INLET FILTER CLEANING FOR DRAINAGE STRUCTURES ALONG CENTER LINE OF I-80 AS DIRECTED BY THE ENGINEER

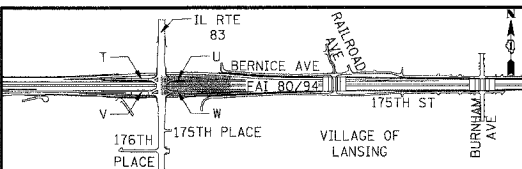

REVISIONS	
NAME	DATE

ILLINOIS DEPARTMENT OF TRANSPORTATION
 F.A.I. ROUTE 80/94 (KINGERY EXPRESSWAY)
 EB & WB INSIDE LANES (MAINLINE) CONSTRUCTION
 COOK COUNTY
EROSION AND SEDIMENT CONTROL
FAI 80/94
STA. 5+150 TO STA. 5+500
 SCALE: 1/500
 DATE: 8/22/05
 DRAWN BY: SN
 CHECKED BY: MD
TENG TENG & ASSOCIATES, INC.
 ENGINEERS/ARCHITECTS/PLANNERS
 CHICAGO, ILLINOIS

F.A.I. RTE.	SECTION	COUNTY	TOTAL SHEETS	SHEET NO.
80/94		COOK	631	194
STA.	TO STA.			
FED. ROAD DIST. NO.	ILLINOIS	FED. AID PROJECT		
(2425 & 2626) R-2		CONTRACT NO. 62111		

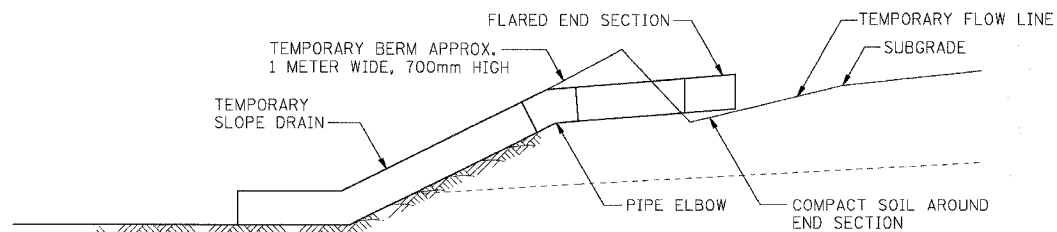
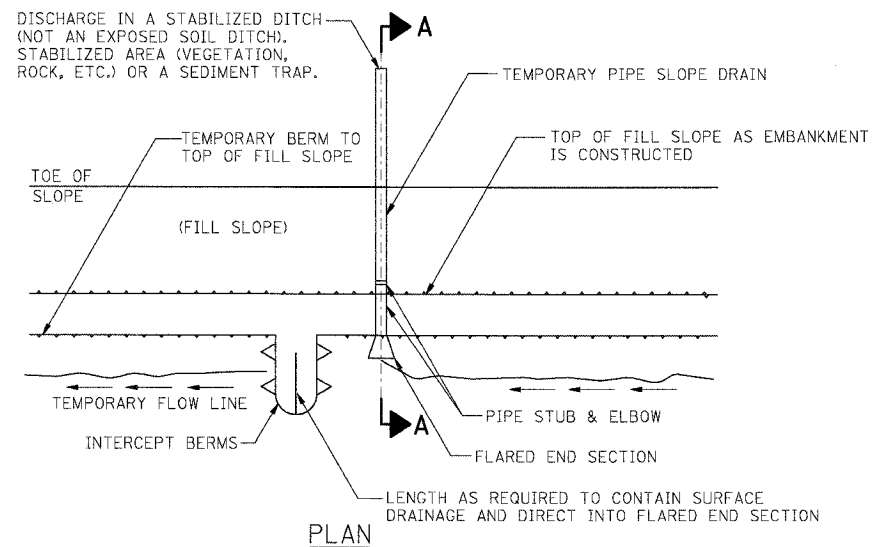

SECTION A-A

FOR ALL SLOPES

TEMPORARY SLOPE DRAIN SHALL BE USED AT THE TOP OF FILL SLOPE AS EMBANKMENT IS CONSTRUCTED TO PREVENT EXCESSIVE EROSION UNTIL SHOULDERS ARE CONSTRUCTED AND THE SLOPES ARE SEEDED AND MULCHED.

**EROSION CONTROL
TEMPORARY PIPE SLOPE DRAINS**

GENERAL NOTES:

1. ALL DIMENSIONS AND LOCATIONS NOT INDICATED. FOR ITEMS APPEARING ON THIS SHEET OR ON THE PLANS SHALL BE DIRECTED BY THE ENGINEER.
2. THE CONTRACTOR SHALL PLACE GEOTEXTILE AROUND THE METAL END SECTION TO PREVENT BLOW-OUTS.
3. ALL TEMPORARY SLOPE DRAINS WILL DISCHARGE INTO THE BACK OF SEDIMENT TRAPS, INTO SEDIMENT BASINS OR DITCHES DISCHARGING INTO TRAPS OR BASINS.
4. PIPE WILL BE SECURED THROUGH USE OF HOLD DOWN STAKES WITH A MAXIMUM SPACING OF 3 METERS.
5. TEMPORARY PIPE SLOPE DRAINS WILL BE SPACED A MAX. OF EVERY 150 METERS ALONG THE FILL WITH A STANDARD DIA. OF 450mm. THIS PIPE SIZE IS ADEQUATE TO HANDLE 0.6 HECTARES OF CONTRIBUTING AREA. SPACING OR SIZE TO BE ADJUSTED IF CONTRIBUTING AREA IS LARGER THAN 0.6 HECTARES. AT LEAST TWO TEMPORARY PIPE SLOPE DRAINS WILL BE PLACED IN EVERY SAG.
6. STAPLES SHALL BE USED TO ANCHOR THE FILTER FABRIC AND SHALL BE UNIFORMLY SPACED AT APPROXIMATELY 300mm.

STANDARD SYMBOL

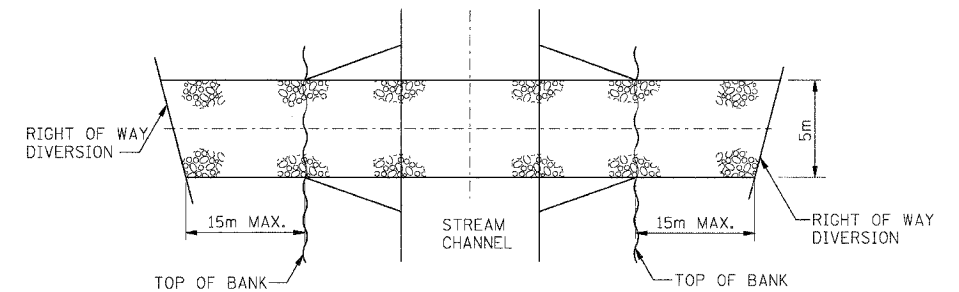
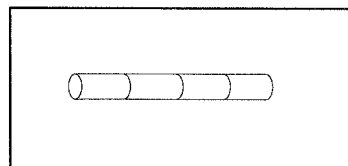

PLAN VIEW

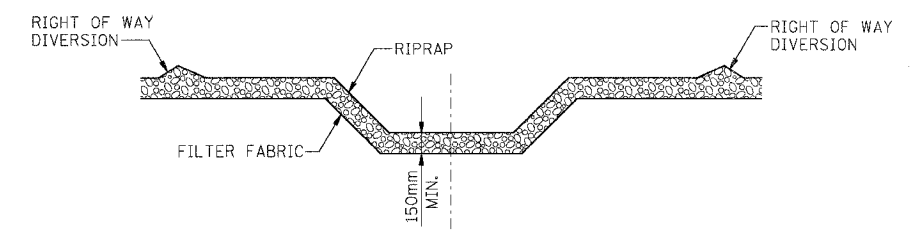

SECTION

TEMPORARY STREAM CROSSING PLAN

NOTES:

1. FILTER FABRIC SHALL MEET THE REQUIREMENTS OF MATERIAL SPECIFICATION 1080.03 - FILTER FABRIC FOR USE WITH RIPRAP AND SHALL BE PLACED OVER THE CLEARED AREA PRIOR TO THE PLACING ROCK.
2. ROCK OR RECLAIMED CONCRETE SHALL MEET EROSION & SEDIMENT CONTROL RIPRAP, GRADATION 3.
3. THE STREAM CROSSING SHALL BE MADE AS PERPENDICULAR TO THE CENTERLINE OF THE STREAM AS POSSIBLE.
4. THE CROSSING SHALL BE REMOVED IMMEDIATELY WHEN NO LONGER NEEDED AND THE STREAM CHANNEL RESTORED TO ITS ORIGINAL CROSS SECTION.
5. WHEN THE STREAM HAS BASEFLOW, IT IS RECOMMENDED THAT A TEMPORARY PIPE BE INSTALLED IN THE BOTTOM OF THE CROSSING AND ADDITIONAL RIPRAP BE PLACED OVER THE PIPE TO PROTECT THE PIPE FROM CONSTRUCTION TRAFFIC.

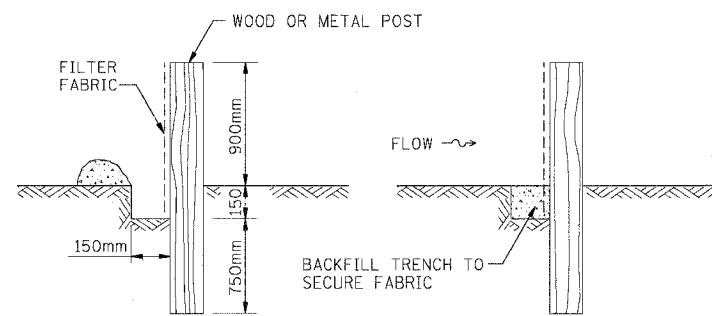

SILT FILTER FENCE DITCH CHECK

STANDARD SYMBOL

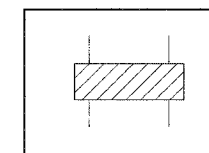

REVISIONS	
NAME	DATE

ILLINOIS DEPARTMENT OF TRANSPORTATION
F.A.I. ROUTE 80/94 (KINGERY EXPRESSWAY)
EB & WB INSIDE LANES (MAINLINE) CONSTRUCTION
COOK COUNTY

**EROSION AND SEDIMENT CONTROL
TEMPORARY PIPE SLOPE DRAINS AND
TEMPORARY STREAM CROSSING DETAILS**

SCALE: NONE
DATE: 8/22/05
DRAWN BY: SN
CHECKED BY: MD

TENG
TENG & ASSOCIATES, INC.
ENGINEERS/ARCHITECTS/PLANNERS
CHICAGO, ILLINOIS

\AR9002A.DGN
 R:\9205\10440
 T:\DOCUMENTS\83105\CONVIA_VDRN\EDIT\012A.DGN
 1 2 3 4 5 6 7 8 9 10 11 12 13 14 15 16 17 18 19 20 21 22 23 24 25 26 27 28 29 30 31 32 33 34 35 36 37 38 39 40 41 42 43 44 45 46 47 48 49 50 51 52 53 54 55 56 57 58 59 60 61 62 63

F.A.I. RTE.	SECTION	COUNTY	TOTAL SHEETS	SHEET NO.
80/94	*	COOK	631	195
STA.		TO STA.		
FED. ROAD DIST. NO.	ILLINOIS	FED. AID PROJECT		
• (2425 & 2626) R-2		CONTRACT NO. 62111		

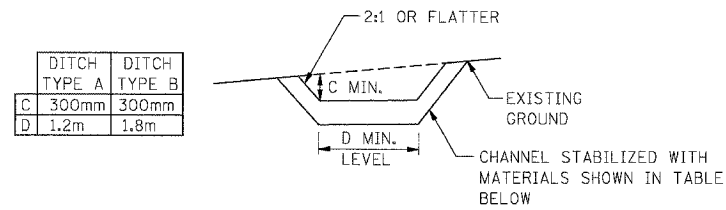

CROSS-SECTION

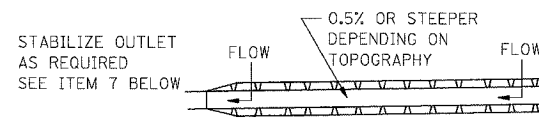

PLAN VIEW

CONSTRUCTION NOTES FOR TEMP. DITCHES

- ALL TEMPORARY DITCHES SHALL HAVE UNINTERRUPTED POSITIVE GRADE TO AN OUTLET.
- DIVERTED RUNOFF FROM A DISTURBED AREA SHALL BE CONVEYED TO A SEDIMENT TRAPPING DEVICE.
- DIVERTED RUNOFF FROM AN UNDISTURBED AREA SHALL OUTLET DIRECTLY INTO AN UNDISTURBED STABILIZED AREA AT NON-EROSIVE VELOCITY.
- ALL TREES, BRUSH, STUMPS, OBSTRUCTIONS AND OTHER OBJECTIONABLE MATERIAL SHALL BE REMOVED AND DISPOSED OF SO AS NOT TO INTERFERE WITH THE PROPER FUNCTIONING OF THE DITCH.
- THE DITCH SHALL BE EXCAVATED OR SHAPED TO LINE, GRADE, AND CROSS SECTION AS REQUIRED TO MEET THE CRITERIA SPECIFIED HEREIN AND BE FREE OF BANK PROJECTIONS OR OTHER IRREGULARITIES WHICH WILL IMPEDE NORMAL FLOW.
- ALL EARTH REMOVED AND NOT NEEDED FOR CONSTRUCTION SHALL BE PLACED SO THAT IT WILL NOT INTERFERE WITH THE FUNCTIONING OF THE DITCH.
- STABILIZATION SHALL BE AS PER THE CHART TO THE RIGHT:
 - AGGREGATE DITCH TO BE IN A LAYER AT LEAST 75mm IN THICKNESS AND BE PRESSED INTO THE SOIL WITH CONSTRUCTION EQUIPMENT.
 - RIPRAP TO BE CLASS 3 IN A LAYER AT LEAST 200mm THICK ABOVE WHAT IS PRESSED INTO THE SOIL
 - APPROVED EQUIVALENTS CAN BE SUBSTITUTED FOR ANY OF THE ABOVE MATERIALS.

TEMPORARY DITCH

STANDARD SYMBOL

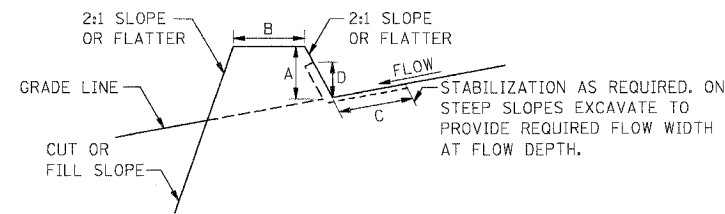
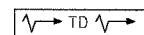

CROSS SECTION

	DIKE TYPE A (2 ha OR LESS)	DIKE TYPE B (2 - 4ha)
A - DIKE HEIGHT	460mm	1m
B - DIKE WIDTH	600mm	1m
C - FLOW WIDTH	1.2m	1.8m
D - FLOW HEIGHT	200mm	380mm

CONSTRUCTION NOTES

- ALL DIKES SHALL HAVE POSITIVE DRAINAGE TO AN OUTLET.
- TOP WIDTH MAY BE WIDER AND SIDE SLOPES MAY BE FLATTER IF DESIRED TO FACILITATE CROSSING BY CONSTRUCTION TRAFFIC.
- DIVERTED RUNOFF FROM AN UNDISTURBED AREA SHALL OUTLET INTO AN UNDISTURBED STABILIZED AREA AT NON-EROSIVE VELOCITY.
- FIELD LOCATION SHOULD BE ADJUSTED AS NEEDED TO MAINTAIN A POSITIVE OUTLET.
- EARTH DIKES SHALL HAVE AN OUTLET THAT FUNCTIONS WITH A MINIMUM OF EROSION. RUNOFF SHALL BE CONVEYED TO A SEDIMENT TRAPPING DEVICE SUCH AS A SEDIMENT TRAP OR SEDIMENT BASIN WHERE EITHER THE DIKE CHANNEL OR THE DRAINAGE AREA ABOVE THE DIKE ARE NOT ADEQUATELY STABILIZED.
- STABILIZATION OF AREAS C AND D SHALL BE AS PER SPECIAL PROVISION FOR EROSION AND SEDIMENT CONTROLS. ADDITIONAL STABILIZATION MAY BE REQUIRED FOR STEEPER SLOPES AS SHOWN IN THE CHART BELOW.

FLOW CHANNEL STABILIZATION

TYPE OF TREATMENT	CHANNEL GRADE	TYPE A (2 ha OR LESS)	TYPE B (2ha - 4ha)
1	0.5%- 5.0%	SEED AND EROSION BLANKET	SEED AND EROSION BLANKET
2	5.1%- 8.0%	CA-3 AGGREGATE	RIPRAP
3	8.1%- 20%	LINED RIPRAP SIZE 100mm-200mm THICKNESS	ENGINEERED DESIGN

NOTE: WHEN THE DRAINAGE AREA BEING CARRIED BY THE MEASURE IS LARGER THAN 4ha THE MEASURE WILL BE SIZED AND STABILIZED BASED ON AN ENGINEERED DESIGN.

DIVERSION DIKE

STANDARD SYMBOL

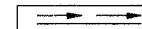

REVISIONS	
NAME	DATE

ILLINOIS DEPARTMENT OF TRANSPORTATION
 F.A.I. ROUTE 80/94 (KINGERY EXPRESSWAY)
 EB & WB INSIDE LANES (MAINLINE) CONSTRUCTION
 COOK COUNTY

**EROSION AND SEDIMENT CONTROL
 FLOW CHANNEL STABILIZATION DETAIL**

SCALE: NONE
 DATE: 8/22/05

DRAWN BY: SN
 CHECKED BY: MD

TENG
 TENG & ASSOCIATES, INC.
 ENGINEERS/ARCHITECTS/PLANNERS
 CHICAGO, ILLINOIS

1. ABB9C024.DGN
 8/18/2005 10:40
 1 2 3 4 5 6 7 8 9 10 11 12 13 14 15 16 17 18 19 20 21 22 23 24 25 26 27 28 29 30 31 32 33 34 35 36 37 38 39 40 41 42 43 44 45 46 47 48 49 50 51 52 53 54 55 56 57 58 59 60 61 62 63
 BALZEKJ
 T:\DOCUMENTS\931750\IN\DRAWING\170524.DGN

F.A.I. RTE.	SECTION	COUNTY	TOTAL SHEETS	SHEET NO.
80/94	*	COOK	631	196
STA.		TO STA.		
FED. ROAD DIST. NO.	ILLINOIS	FED. AID PROJECT		
* (2425 & 2626) R-2		CONTRACT NO. 62111		

GENERAL NOTES

1. THE CONTRACTOR SHALL FOLLOW THE CONSTRUCTION SEQUENCE DESCRIBED BELOW.
2. THE NEW CULVERT AND ANY REQUIRED RIPRAP SHALL BE COMPLETED PRIOR TO INITIATING OPENING OF THE CULVERT TO FLOW.

CONSTRUCTION SEQUENCE

1. INSTALL SILT FENCE. EXCAVATE TEMPORARY CHANNEL DIVERSION - DO NOT BREAK THROUGH EXISTING EARTH PLUG AT UPSTREAM AND DOWN STREAM ENDS. LINE CHANNEL WITH GEOTEXTILE FABRIC.
2. EXCAVATE DOWNSTREAM EARTH PLUG, ALLOW WATER LEVELS TO EQUALIZE.
3. EXCAVATE UPSTREAM EARTH PLUG.
4. CONSTRUCT UPSTREAM DAM IN ACCORDANCE WITH DETAIL.
5. CONSTRUCT DOWNSTREAM DAM IN ACCORDANCE WITH DETAIL.
6. CONSTRUCT DEWATERING DISCHARGE BASIN. DEWATER PROPOSED CULVERT LOCATION BY PUMPING INTO DISCHARGE BASIN ONLY.
7. CONSTRUCT PROPOSED CULVERT AND ANY REQUIRED STABILIZATION BOTH UPSTREAM AND DOWNSTREAM, INCLUDING CHANNEL TRANSITIONS.
8. REMOVE (FILL) DEWATERING DISCHARGE BASIN.
9. REMOVE DOWNSTREAM DAM, ALLOW WATER LEVELS TO EQUALIZE.
10. REMOVE UPSTREAM DAM.
11. CONSTRUCT EARTH PLUGS, UTILIZE SALVAGED RIPRAP FROM DAMS.
12. FILL CHANNEL PER EMBANKMENT SPECIFICATIONS.

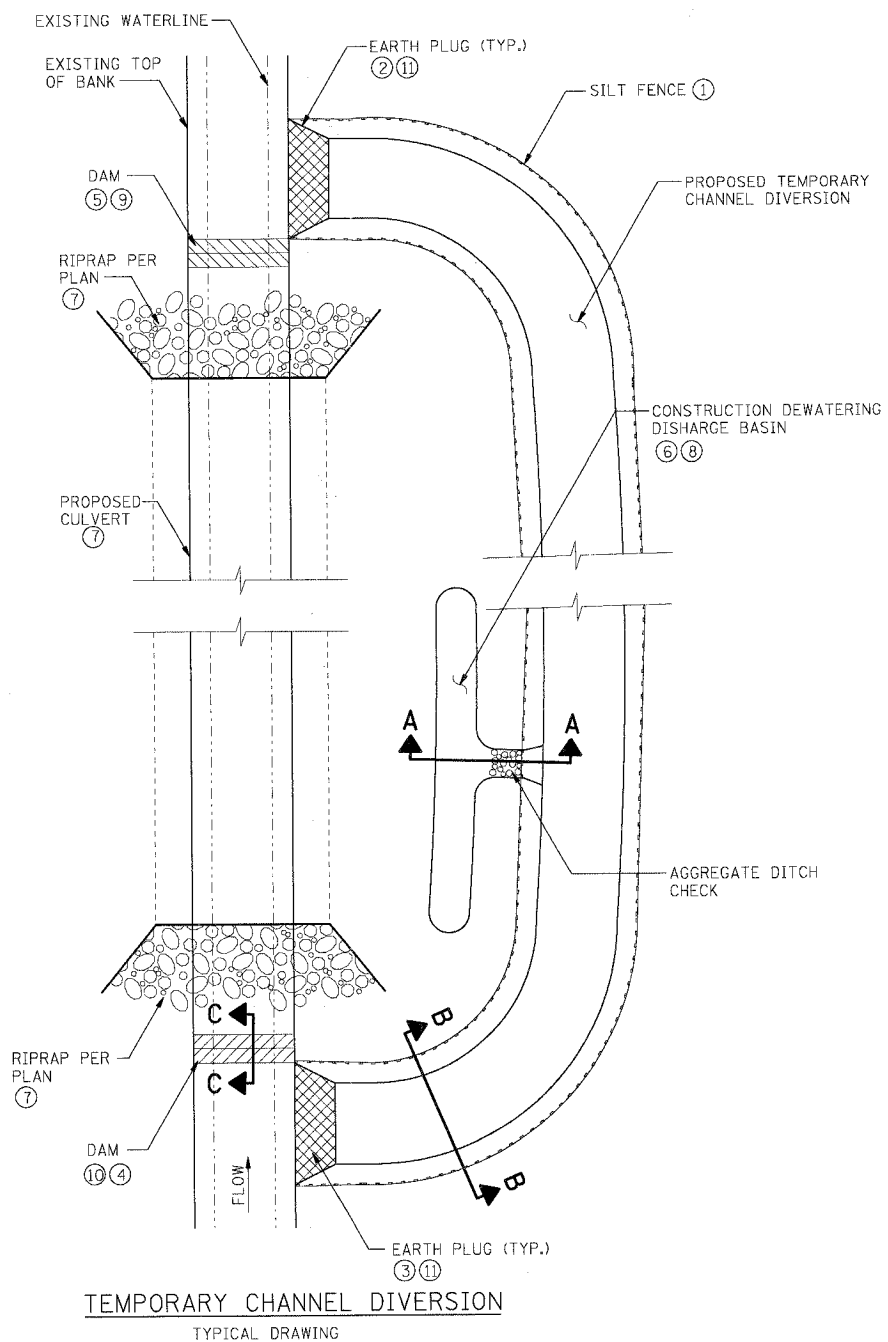

TEMPORARY CHANNEL DIVERSION
TYPICAL DRAWING

STANDARD SYMBOL

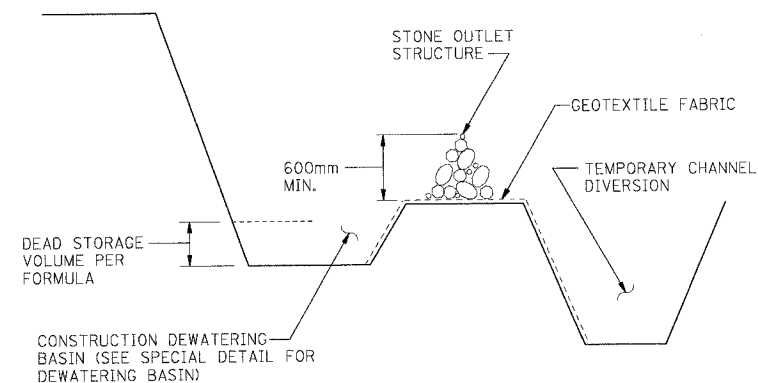
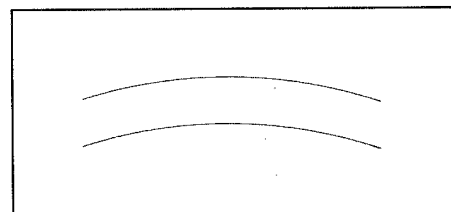

SECTION A-A

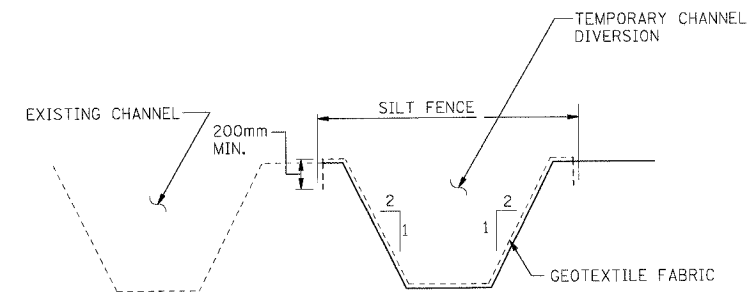

SECTION B-B

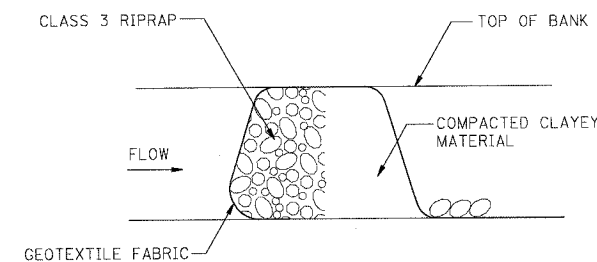

SECTION C-C

REVISIONS	
NAME	DATE

ILLINOIS DEPARTMENT OF TRANSPORTATION
F.A.I. ROUTE 80/94 (KINGERY EXPRESSWAY)
EB & WB INSIDE LANES (MAINLINE) CONSTRUCTION
COOK COUNTY

**EROSION AND SEDIMENT CONTROL
TEMPORARY CHANNEL DIVERSION DETAIL**

SCALE: NONE
DATE: 8/22/05

DRAWN BY: SN
CHECKED BY: MD

TENG ENGINEERS/ARCHITECTS/PLANNERS
CHICAGO, ILLINOIS

\A\88902\A.DGN
 6-16-2006, 10:46:10
 2, 3, 4, 5, 6, 7, 8, 9, 10, 11, 12, 13, 14, 15, 16, 17, 18, 19, 20, 21, 22, 23, 24, 25, 26, 27, 28, 29, 30, 31, 32, 33, 34, 35, 36, 37, 38, 39, 40, 41, 42, 43, 44, 45, 46, 47, 48, 49, 50, 51, 52, 53, 54, 55, 56, 57, 58, 59, 60, 61, 62, 63
 BAIZERKU
 T:\DOCUMENT\88902\CIVIL\CONCRETE\7032A.DGN

F.A.I. RTE.	SECTION	COUNTY	TOTAL SHEETS	SHEET NO.
80/94		COOK	631	197
STA.	TO STA.		FED. AID PROJECT	
			ILLINOIS	
FED. ROAD DIST. NO.		ILLINOIS		FED. AID PROJECT
(2425 & 2626) R-2		CONTRACT NO. 62111		

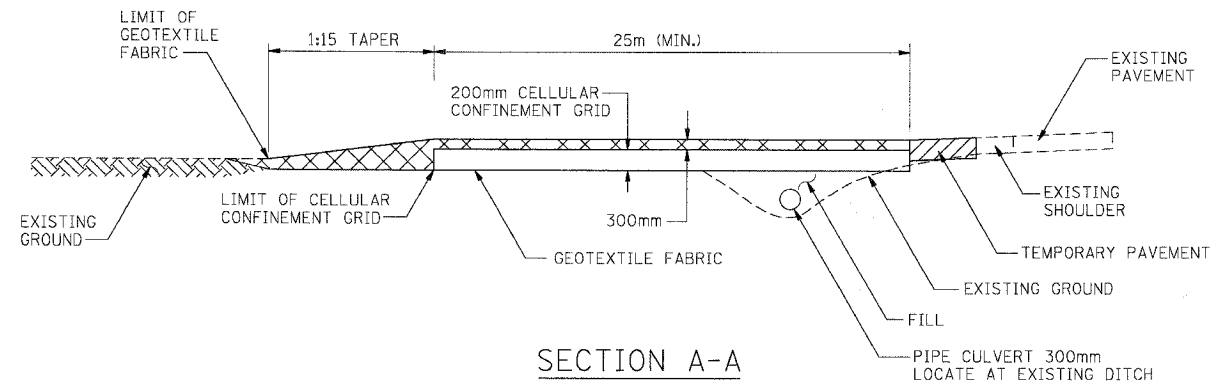

CONSTRUCTION SPECIFICATIONS AND NOTES

- STABILIZED CONSTRUCTION ENTRANCE
 - LENGTH - AS REQUIRED, BUT NOT LESS THAN 25 METERS.
 - THICKNESS - NOT LESS THAN 100mm, ABOVE TOP OF CELLULAR CONFINEMENT GRID.
- TEMPORARY PAVEMENT
 - PROVIDE A MINIMUM WIDTH OF 3.0m OF SHOULDER AND TEMPORARY PAVEMENT FOR DECELERATION/ACCELERATION LANE.
 - TEMPORARY PAVEMENT THICKNESS SHALL BE 200 mm.
 - A 2.0m, APRON SHALL BE PROVIDED IN ADDITION TO 3.0m WIDTH.
- ALL DIMENSIONS ARE IN METERS UNLESS OTHERWISE NOTED.
- STABILIZED CONSTRUCTION ENTRANCES SHALL NOT BE PLACED DIRECTLY ACROSS FROM EACH OTHER.
- EXISTING DITCH DRAINAGE TO BE MAINTAINED.
- GRADE FILL TO 1:10 ON APPROACH SIDE OF ENTRANCE

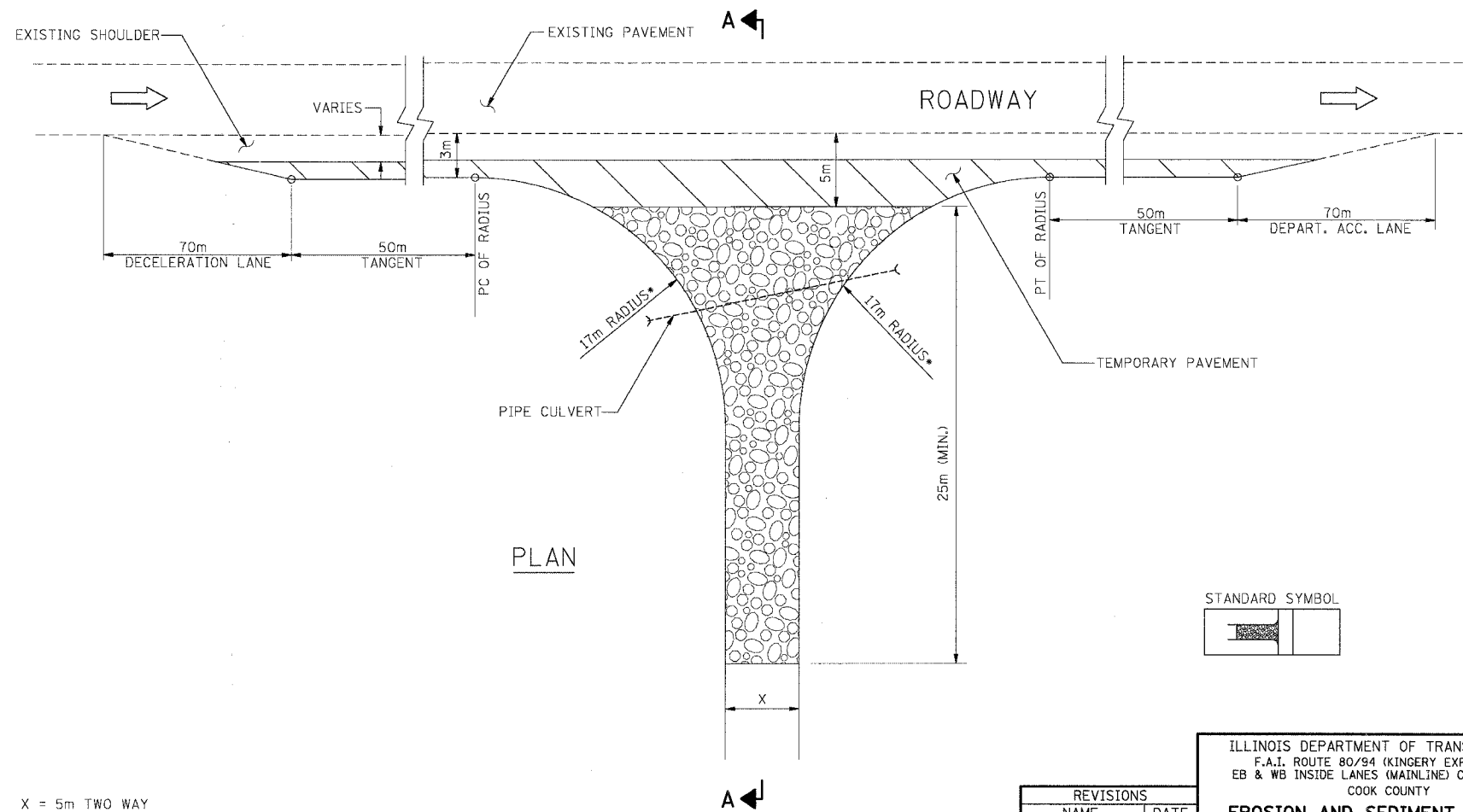

STABILIZED CONSTRUCTION ENTRANCE LOCATION

LOCATION	STATION	TYPE
RAILROAD AVE	300+103	2 WAY
RAILROAD AVE	300+012	2 WAY
BURNHAM AVE	60+155.48	2 WAY
BURNHAM AVE	59+818.69	2 WAY

LEGEND



TEMPORARY PAVEMENT



SEDIMENT CONTROL, STABILIZED CONSTRUCTION ENTRANCE

X = 5m TWO WAY
3.6m ONE WAY

- ON ONE WAY STABILIZED CONSTRUCTION ENTRANCES THE MAJOR MOVEMENT RADIUS SHALL BE 17 METERS. THE MINOR RADIUS AS CALLED OUT ON THE PLAN BUT NOT LESS THAN 3m ALSO, THE UNNECESSARY TAPER AND TANGENT WILL NOT BE BUILT.

STANDARD SYMBOL

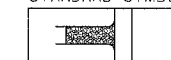

REVISIONS	
NAME	DATE

ILLINOIS DEPARTMENT OF TRANSPORTATION
F.A.I. ROUTE 80/94 (KINGERY EXPRESSWAY)
EB & WB INSIDE LANES (MAINLINE) CONSTRUCTION
COOK COUNTY
**EROSION AND SEDIMENT CONTROL
STABILIZED CONSTRUCTION
ENTRANCE**

SCALE: NONE
DATE: 8/22/05

TENG

DRAWN BY: SN
CHECKED BY: MD
TENG & ASSOCIATES, INC.
ENGINEERS/ARCHITECTS/PLANNERS
CHICAGO, ILLINOIS

V:\AR\90092A.DGN
 P:\8-2005-104641
 1, 2, 3, 4, 5, 6, 7, 8, 9, 10, 11, 12, 13, 14, 15, 16, 17, 18, 19, 20, 21, 22, 23, 24, 25, 26, 27, 28, 29, 30, 31, 32, 33, 34, 35, 36, 37, 38, 39, 40, 41, 42, 43, 44, 45, 46, 47, 48, 49, 50, 51, 52, 53, 54, 55, 56, 57, 58, 59, 60, 61, 62, 63
 BAJZKJ
 8/22/05

F.A.I. RTE.	SECTION	COUNTY	TOTAL SHEETS	SHEET NO.
80/94		COOK	631	198
STA.	TO STA.			
FED. ROAD DIST. NO.	ILLINOIS	FED. AID PROJECT		
(2425 & 2626) R-2		CONTRACT NO. 62111		

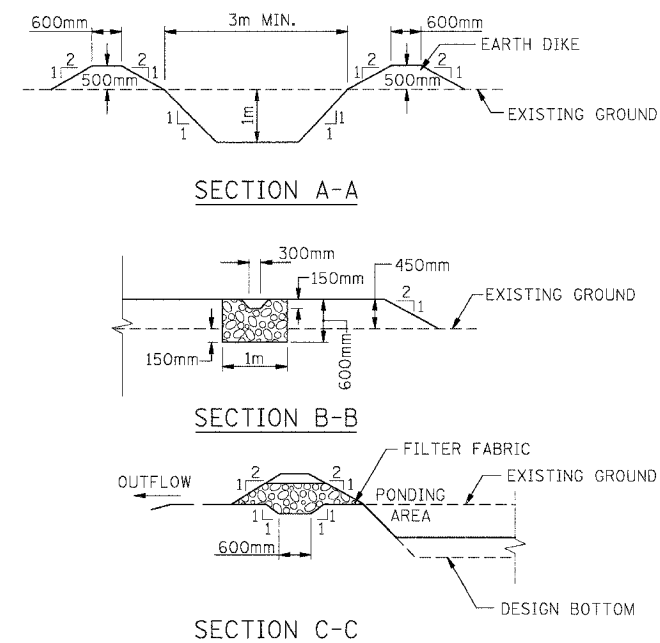
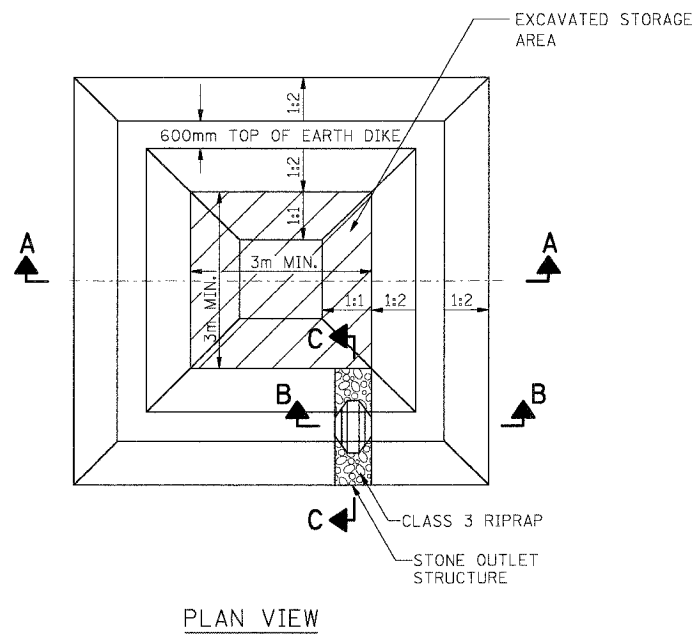
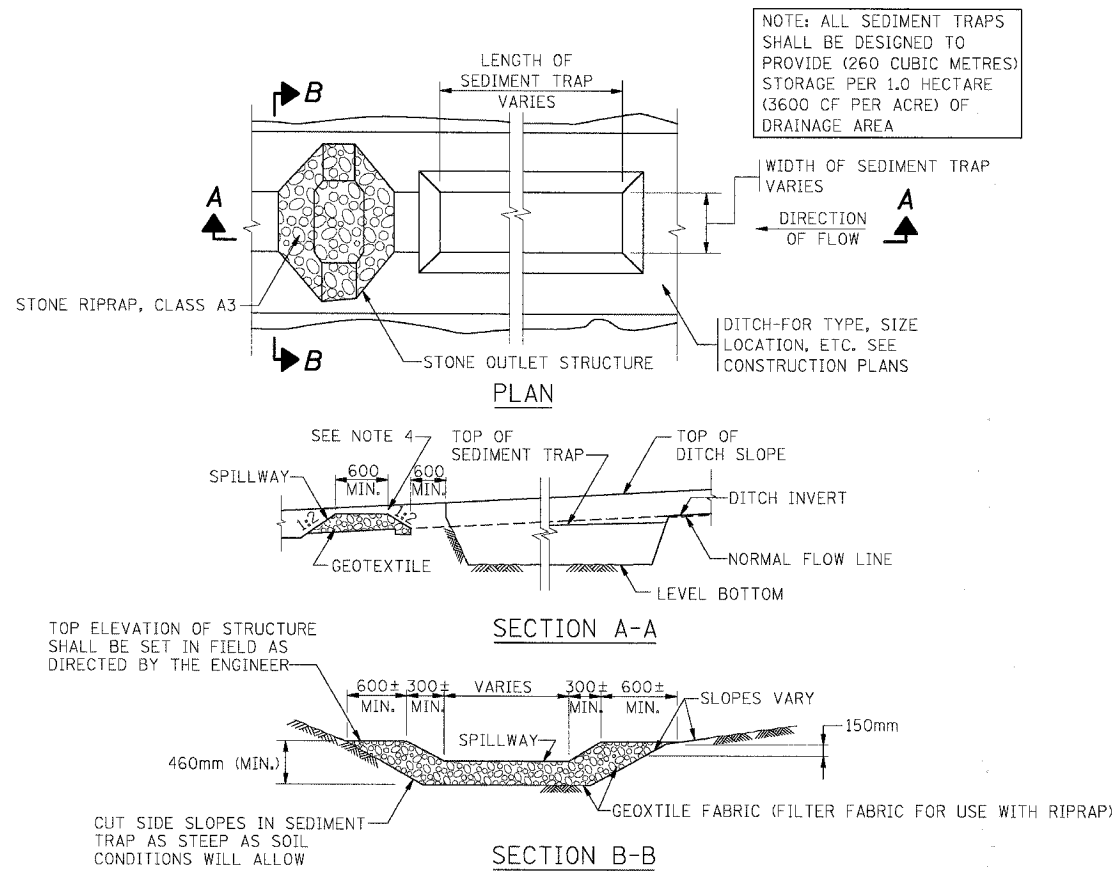

1. USE IN EXISTING, PROPOSED AND TEMPORARY DITCHES OF ALL TYPES AS SHOWN ON PLANS OR AS DIRECTED BY THE ENGINEER.
2. THE STONE OUTLET STRUCTURES SHALL BE REPLACED DUE TO WASHOUT, CONSTRUCTION TRAFFIC DAMAGE OR SILT ACCUMULATION. THE SILT SHALL BE CLEANED WHEN THE TRAP IS 50% FULL.
3. A 200mm LAYER OF RIPRAP WILL BE PLACED AGAINST THE UPSTREAM FACE OF THE TEMPORARY STONE OUTLET STRUCTURE.

- NOTES:
1. ANY DEWATERING OF THE CONSTRUCTION AREA SHALL BE FILTERED THROUGH A DEWATERING BASIN PRIOR TO ENTERING THE WATERWAY.
 2. PUMPING INTO THESE BASINS SHALL CEASE WHEN THE EFFLUENT FROM THE BASIN BECOMES SEDIMENT LADEN. THE BASIN MAY BE BYPASSED IF THE WATER BEING PUMPED IS NON SEDIMENT LADEN AND THERE IS A STABILIZED OUTFALL. SURFACE FLOWS SHALL BE DIVERTED AROUND THE DEVICE.
 3. THE DEWATERING BASIN SHALL BE EXCAVATED TO A MINIMUM DEPTH OF 1m WITH A FLAT BOTTOM.
 4. ONCE THE DEWATERING BASIN BECOMES FILLED TO 1/2 OF THE EXCAVATED DEPTH, ACCUMULATED SEDIMENT SHALL BE REMOVED.
 5. THE OUTFALL FROM THE BASIN(S) SHALL HAVE A STABILIZED CONVEYANCE TO RECEIVING WATERS.
 6. THE VOLUME OF THE CONSTRUCTION DEWATERING DISCHARGE BASIN (DEAD STORAGE) SHALL BE A MINIMUM OF THE DEWATERING PUMPS CAPACITY $0.12 \times (\text{PUMP RATE IN LITERS/MINUTE}) = \text{VOLUME (CU. M.)}$ $(16 \times (\text{PUMP RATE IN GAL/MINUTE}) = \text{VOLUME (C.F.)})$

STONE OUTLET STRUCTURE SEDIMENT TRAP

STANDARD SYMBOL

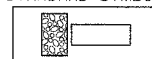

DRAINAGE AREA	L	W	CAPACITY CM
0.2ha	23m	3m	53
0.4ha	44m	3m	103
0.6ha	44m	4.6m	154
0.80ha	60m	4.6m	207

NOTE:
ALL DIMENSIONS ARE BASED UPON AN AVERAGE DEPTH OF 760mm AND PROVIDING, AS A MINIMUM 102 CUBIC METRES OF STORAGE PER Ha OF RUNOFF. L AND W ARE MEASURED ALONG THE BOTTOM OF THE TRAP. WHENEVER POSSIBLE, THE MAXIMUM AVERAGE DEPTH THE TRAP WILL BE 760mm. THE MAXIMUM DRAINAGE ARE ALLOWED PER TRAP IS 2Ha. THE DRAINAGE AREA IS THE TOTAL (INCLUDING OFF-SITE) AREA.

DEWATERING BASINS

STANDARD SYMBOL



REVISIONS	
NAME	DATE

ILLINOIS DEPARTMENT OF TRANSPORTATION
F.A.I. ROUTE 80/94 (KINGERY EXPRESSWAY)
EB & WB INSIDE LANES (MAINLINE) CONSTRUCTION
COOK COUNTY

**EROSION AND SEDIMENT CONTROL
STONE OUTLET STRUCTURE
SEDIMENT TRAP**

SCALE: NONE
DATE: 8/22/05

DRAWN BY: SN
CHECKED BY: MD

TENG TENG & ASSOCIATES, INC.
ENGINEERS/ARCHITECTS/PLANNERS
CHICAGO, ILLINOIS

I:\A99902\ADJON 8-18-2005, 06:48: T:\DOCUMENT\8150\NCIVIL\DRAWING\0924.DGN 12 13 14 15 16 17 18 19 20 21 22 23 24 25 26 27 28 29 30 31 32 33 34 35 36 37 38 39 40 41 42 43 44 45 46 47 48 49 50 51 52 53 54 55 56 57 58 59 60 61 62 63

