

PART OF THE SW 1/4 SECTION 29, T36N, R15 EAST OF THE 3rd PM, COOK COUNTY, ILLINOIS

BEARINGS SHOWN HEREON ARE BASED ON SURVEY CONTROL DATA AS PROVIDED BY THE ILLINOIS DEPARTMENT OF TRANSPORTATION.

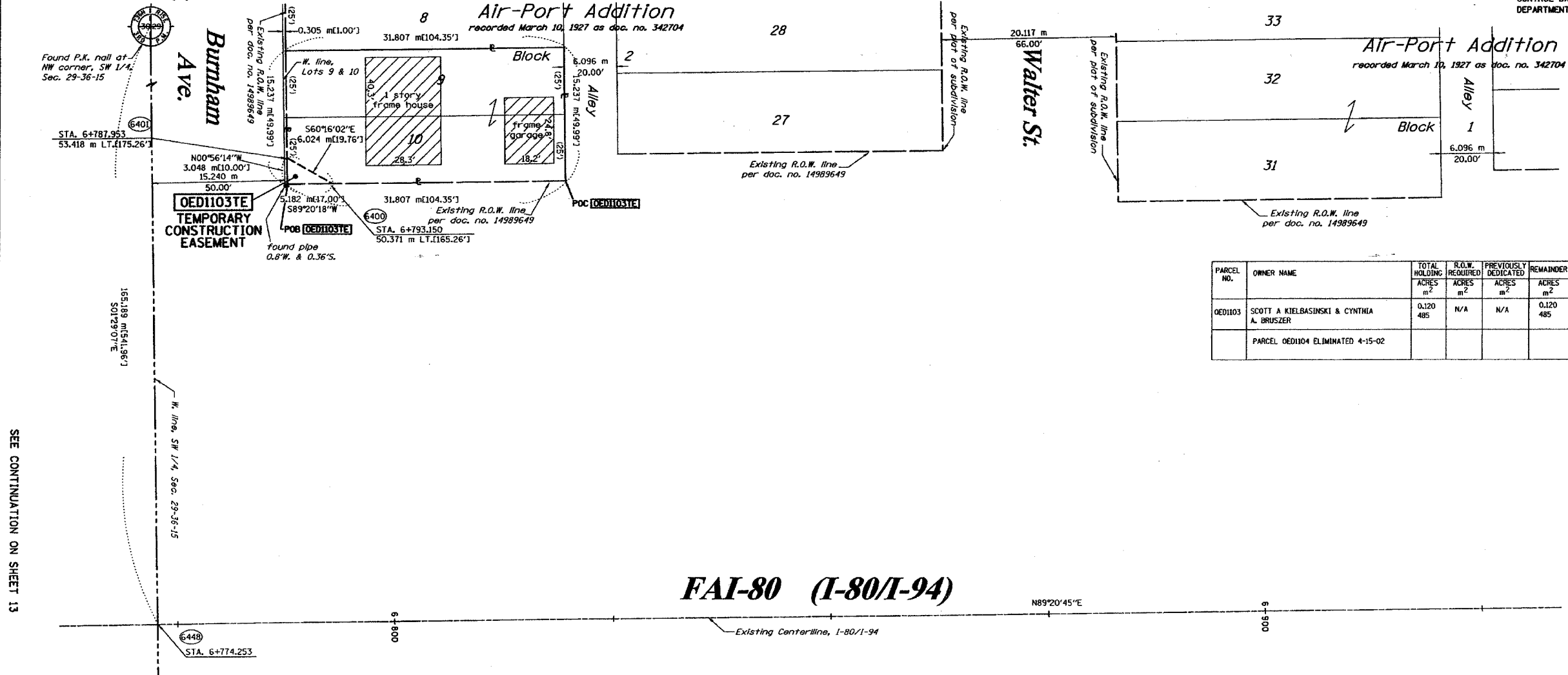
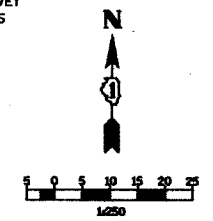

PARCEL NO.	OWNER NAME	TOTAL HOLDING	R.O.W. REQUIRED	PREVIOUSLY DEDICATED	REMAINDER	EASEMENTS		EASEMENT PURPOSE	PERMANENT TAX NUMBER	PROPERTY ACQUIRED BY
		ACRES	ACRES	ACRES	ACRES	TEMP	PERM			
OED1103	SCOTT A KIELBASINSKI & CYNTHIA A BRUSZER	0.120 485	N/A	N/A	0.120 485	0.002 8	N/A	GRADING	30-29-300-047	0021061448
	PARCEL OED1104 ELIMINATED 4-15-02								30-29-307-025	

**FAI-80 (I-80/I-94)**

- LEGEND (METRIC)**
- EXISTING CENTERLINE
  - PROPOSED CENTERLINE
  - EXISTING RIGHT OF WAY LINE
  - PROPOSED RIGHT OF WAY LINE
  - EXISTING EASEMENT LINE
  - SECTION LINE
  - QUARTER SECTION LINE
  - QUARTER QUARTER SECTION LINE
  - PROPERTY IDEED LINE
  - APPARENT PROPERTY LINE
  - APL
  - 121.45 MEASURED DIMENSION
  - 423.45 (COMP) COMPUTED DIMENSION
  - (23.45) RECORDED DIMENSION
  - FOUND IRON PIPE OR IRON ROD
  - SET 3/8 INCH IRON ROD
  - PERMANENT SURVEY MONUMENT, I.O.D.T. STD. 2135
  - ⊕ CUT CROSS FOUND OR SET
  - SAME OWNERSHIP
  - ⊞ TEL EXISTING TELEPHONE SPLICE BOX
  - ⊞ LGT EXISTING STREET LIGHT
  - ⊞ EXISTING MAIL BOX
  - ⊞ WELL EXISTING WELL HEAD
  - STAKING OF PROPOSED RIGHT OF WAY. SET 3/8 INCH METAL ROD WITH DIVISION OF HIGHWAY SURVEY MARKER TO MONUMENT THE POSITION SHOWN IDENTIFIED BY INSCRIPTION DATA AND SURVEYORS REGISTRATION NUMBER.
  - M STAKING OF PROPOSED RIGHT OF WAY IN CULTIVATED AREAS. SET 3/8 INCH METAL ROD WITH DIVISION OF HIGHWAY SURVEY MARKER 20 INCHES BELOW GROUND SURFACE TO MONUMENT THE POSITION SHOWN IDENTIFIED BY INSCRIPTION DATA AND SURVEYORS REGISTRATION NUMBER.
  - ⊞ SECTION CORNER
  - ⊞ QUARTER SECTION CORNER

STATE OF ILLINOIS )  
 ) SS  
 COUNTY OF WILL )

THIS IS TO CERTIFY THAT RUETTIGER, TONELLI & ASSOCIATES, INC., AN ILLINOIS DESIGN FIRM, HAS SURVEYED THE PLAT OF HIGHWAYS SHOWN HEREON IN SECTION 29, TOWNSHIP 36 NORTH, RANGE 15 EAST OF THE THIRD PRINCIPAL MERIDIAN, COOK COUNTY, THAT THE SURVEY IS TRUE AND COMPLETE AS SHOWN TO THE BEST OF MY KNOWLEDGE AND BELIEF, THAT THE PLAT CORRECTLY REPRESENTS SAID SURVEY, THAT ALL MONUMENTS FOUND AND ESTABLISHED ARE OF PERMANENT QUALITY AND OCCUPY THE POSITIONS SHOWN THEREON AND THAT THE MONUMENTS ARE SUFFICIENT TO ENABLE THE SURVEY TO BE RETRACED, MADE FOR THE DEPARTMENT OF TRANSPORTATION, STATE OF ILLINOIS.

DATED AT CHICAGO, ILLINOIS THIS 20TH DAY OF NOVEMBER, 2002 A.D.

*Ronald F. Hodgen*  
 RONALD F. HODGEN P.L.S. NO. 2630

SEE SHEETS 24 & 25 FOR COORDINATE DATA AND REFERENCE TIES

**RUETTIGER, TONELLI & ASSOCIATES, INC.**  
*Lead Surveyors/Engineers/Planners/Landscape Architects/G.I.S. Consultants*  
 2314 ONEDA STREET SUITE 170 JOLIET, ILLINOIS 60438  
 PH (815) 744-6600 FAX (815) 744-0101 P.O. BOX 420-1710 JOLIET, ILLINOIS 60438

ILLINOIS DEPARTMENT OF TRANSPORTATION  
**PLAT OF HIGHWAYS**  
 FAI-80 (I-80/I-94)  
 COOK COUNTY  
 JOB NO. R-90-010-01  
 STATION 6+775 TO STATION 6+950

SHEET 14 OF 25

ILLINOIS DEPARTMENT OF TRANSPORTATION  
 DIVISION OF HIGHWAYS/DISTRICT 1  
 201 WEST CENTER COURT  
 SCHMIDGALL, ILLINOIS 60196

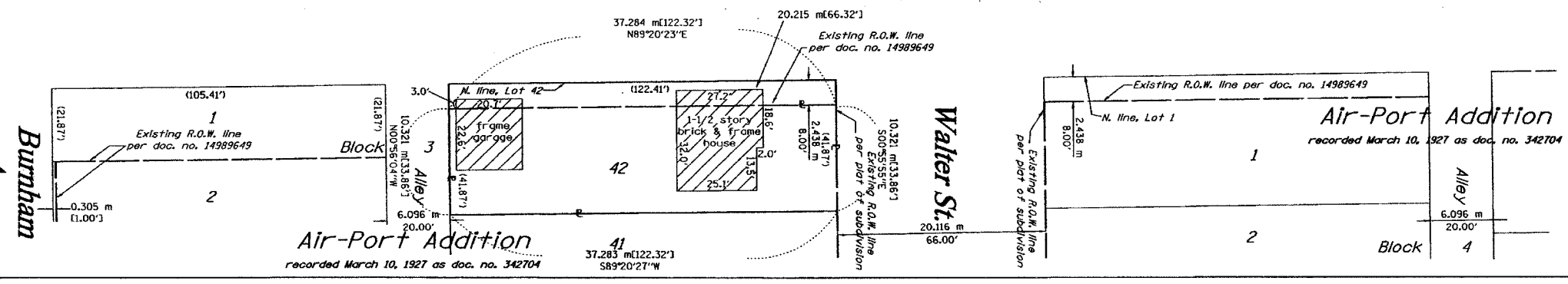

SEE CONTINUATION ON SHEET 13

SEE CONTINUATION ON SHEET 15