

PART OF THE SW 1/4 OF SECTION 29, T36N, R15 EAST OF THE 3rd PM, COOK COUNTY, ILLINOIS

BEARINGS SHOWN HEREON ARE BASED ON SURVEY CONTROL DATA AS PROVIDED BY THE ILLINOIS DEPARTMENT OF TRANSPORTATION.

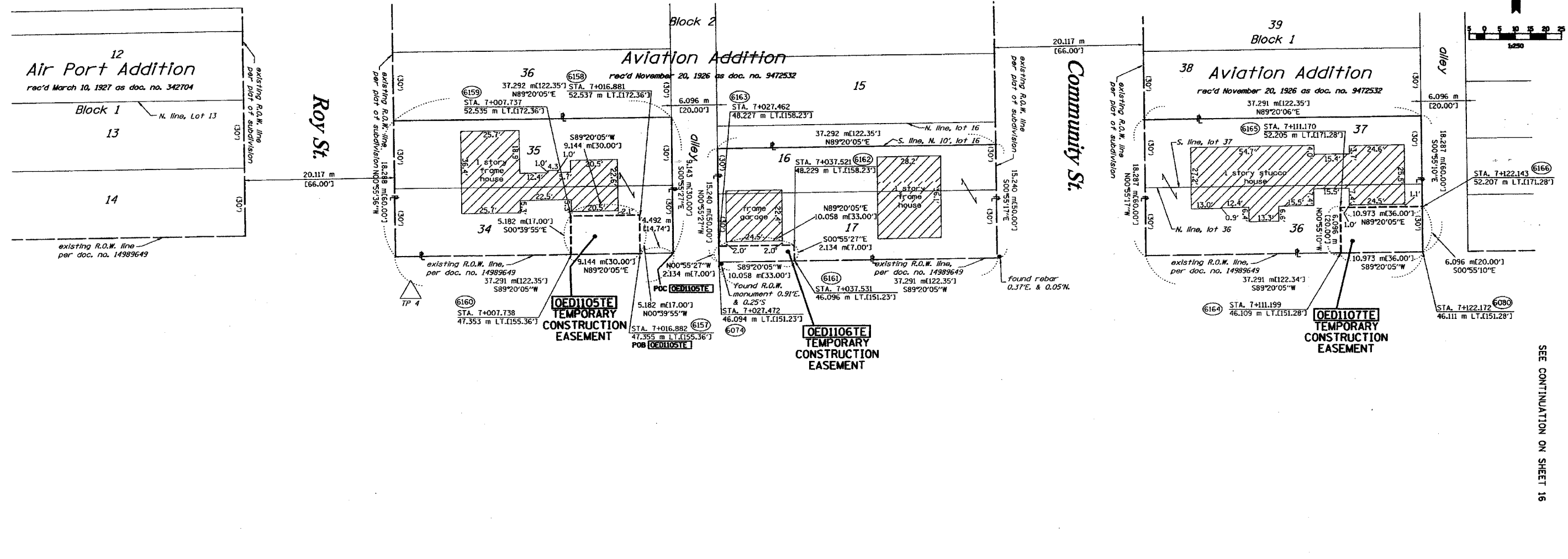

SEE CONTINUATION ON SHEET 14

SEE CONTINUATION ON SHEET 16

FAI-80 (I-80/I-94)

LEGEND (METRIC)

- EXISTING CENTERLINE
- PROPOSED CENTERLINE
- EXISTING RIGHT OF WAY LINE
- PROPOSED RIGHT OF WAY LINE
- EXISTING EASEMENT LINE
- SECTION LINE
- QUARTER SECTION LINE
- QUARTER QUARTER SECTION LINE
- PROPERTY (DEED) LINE
- APPARENT PROPERTY LINE
- APL MEASURED DIMENSION (121.45)
- (123.45 (COMP)) COMPUTED DIMENSION (123.45)
- RECORDED DIMENSION
- FOUND IRON PIPE OR IRON ROD
- SET 3/8 INCH IRON ROD
- PERMANENT SURVEY MONUMENT, 1.50" ST. 2135 (TO BE SET BY OTHERS)
- ⊕ CUT CROSS FOUND OR SET
- SAME OWNERSHIP
- TEL EXISTING TELEPHONE SPLICE BOX
- LG EXISTING STREET LIGHT
- P EXISTING MAIL BOX
- WELL EXISTING WELL HEAD

PARCEL NO.	OWNER	TOTAL HOLDING ACRES	R.O.W. REQUIRED ACRES	PREVIOUSLY DEDICATED ACRES	REMAINDER ACRES	EASEMENTS		EASEMENT PURPOSE	PERMANENT TAX NUMBER	PROPERTY ACQUIRED BY
						TEMP ACRES	PERM ACRES			
0ED1105	FLORENCE SMITH	0.169 682	N/A	N/A	0.169 682	0.012 47	N/A	GRADING	30-29-302-016	02 L 051274
0ED1106	CHRISTOPHER C. RUSK	0.142 574	N/A	N/A	0.142 574	0.005 21	N/A	GRADING	30-29-302-047	
0ED1107	EDUARDO & GRACE ORIHUELA	0.169 682	N/A	N/A	0.169 682	0.017 67	N/A	GRADING	30-29-303-046	

STATE OF ILLINOIS)
COUNTY OF WILL) SS



THIS IS TO CERTIFY THAT RUETTIGER, TONELLI & ASSOCIATES, INC., AN ILLINOIS DESIGN FIRM, HAS SURVEYED THE PLAT OF HIGHWAYS SHOWN HEREON IN SECTION 29, TOWNSHIP 36 NORTH, RANGE 15 EAST OF THE THIRD PRINCIPAL MERIDIAN, COOK COUNTY, THAT THE SURVEY IS TRUE AND COMPLETE AS SHOWN TO THE BEST OF MY KNOWLEDGE AND BELIEF, THAT THE PLAT CORRECTLY REPRESENTS SAID SURVEY, THAT ALL MONUMENTS FOUND AND ESTABLISHED ARE OF PERMANENT QUALITY AND OCCUPY THE POSITIONS SHOWN THEREON AND THAT THE MONUMENTS ARE SUFFICIENT TO ENABLE THE SURVEY TO BE RETRACED. MADE FOR THE DEPARTMENT OF TRANSPORTATION, STATE OF ILLINOIS.

DATED 20th JULIET, ILLINOIS THIS 20TH DAY OF NOVEMBER, 2002 A.D.
Ronald F. Hoogen
RONALD F. HOOGEN P.L.S. NO. 2630

SEE SHEETS 24 & 25 FOR COORDINATE DATA AND REFERENCE TIES

RUETTIGER, TONELLI & ASSOCIATES, INC.
Lead Surveyors/Engineers/Planners/Landscape Architects/C.L.S. Consultants
214 OGDEN STREET 2500 SOUTH WASHINGTON STREET SUITE 170
JOLIET, ILLINOIS 60453 HAWKERSVILLE, ILLINOIS 60526
PH. (815) 744-6600 FAX (815) 744-0101 PH. (630) 420-7740 FAX (630) 420-7741

ILLINOIS DEPARTMENT OF TRANSPORTATION
PLAT OF HIGHWAYS
FAI-80 (I-80/I-94)
COOK COUNTY
JOB NO. R-90-010-01
STATION 6+960 TO STATION 7+135
SHEET 15 OF 25
ILLINOIS DEPARTMENT OF TRANSPORTATION
DIVISION OF HIGHWAYS/DISTRICT 1
201 WEST CENTER COURT
SCHMIDGALL, ILLINOIS 60086