

JANE ADDAMS TRAIL WETLAND MITIGATION SITE

| F.A.P. RTE. | SECTION | COUNTY | TOTAL SHEETS | SHEET NO. |
|---------------------|-----------------|------------|------------------|-----------|
| 301 | 177-(3,4,4-1)-1 | STEPHENSON | 290 | 87 |
| FED. ROAD DIST. NO. | | ILLINOIS | FED. AID PROJECT | |

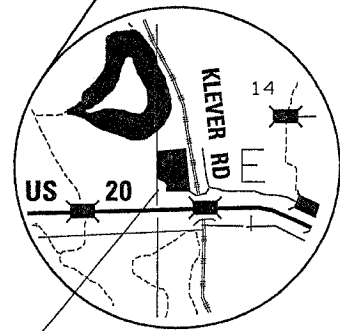

MITIGATION SITE

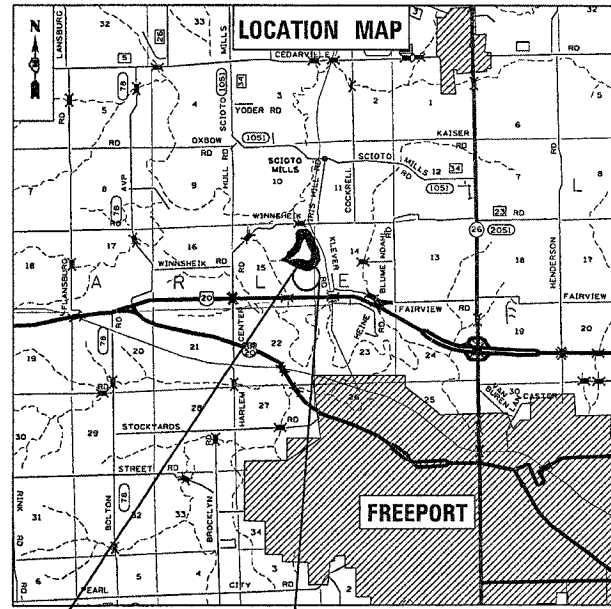
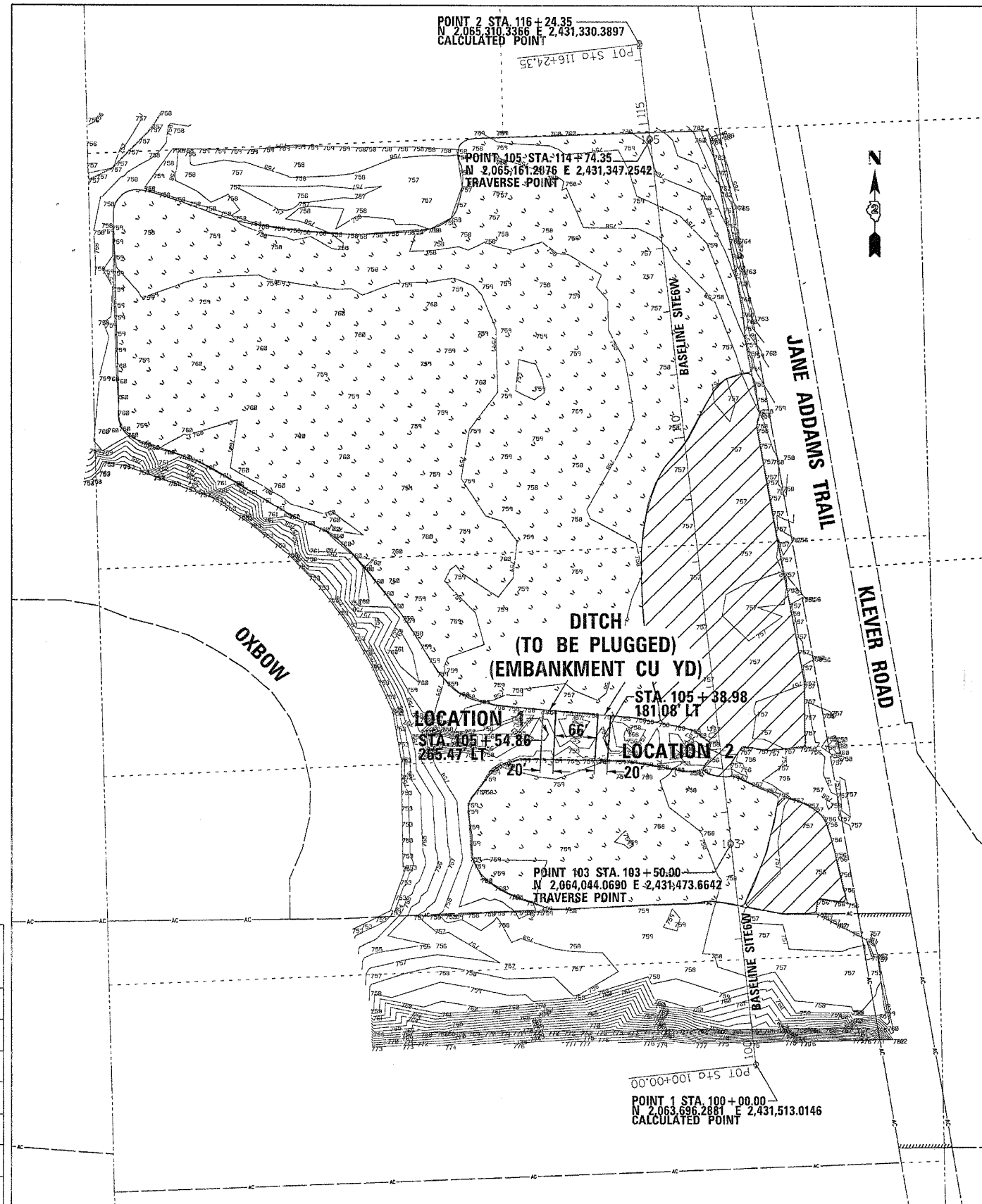

NOTES:

1. THE CONTRACTOR WILL NOT PERFORM ANY WORK OUTSIDE THE CONSTRUCTION LIMITS UNLESS DIRECTED BY THE ENGINEER. OBTAINING PROPER EQUIPMENT AS NEEDED FOR CONDITIONS AT THE PROJECT SITE IS THE RESPONSIBILITY OF THE CONTRACTOR.
2. LAYOUT SHALL BE PERFORMED BY THE DISTRICT LANDSCAPE ENGINEER.
3. MULCH SHALL BE HARDWOOD WOOD CHIPS, 5 FOOT WIDTH, 4 INCHES THICK WITH WEED BARRIER FABRIC.
4. TREES WILL BE PLANTED ON 20 FOOT CENTERS IN THE PROPOSED FORESTED AREAS.
5. THIS WETLAND SITE IS COVERED BY AN NPDES GENERAL PERMIT FROM THE IEPA. CONTRACTOR IS REQUIRED TO COMPLY WITH ALL THE REQUIREMENTS OF THE GENERAL PERMIT AND THE EROSION CONTROL PLAN.
6. THE DITCH LOCATED IN THE SOUTHERN ONE-THIRD OF THE SITE WILL BE PLUGGED IN TWO PLACES AS DESCRIBED IN THE SPECIAL PROVISIONS.

RPM TREE REPLACEMENT SCHEDULE

| CODE NO. | SCIENTIFIC NAME | COMMON NAME | SIZE | UNIT | QUANTITY |
|----------|--------------------------|-------------------|-----------|------|----------|
| A2C050G3 | QUERCUS BICOLOR | SWAMP WHITEOAK | 3 gal.RPM | each | 300 |
| A2C060G3 | QUERCUS PALUSTRIS | PIN OAK | 3 gal.RPM | each | 300 |
| A2C030G3 | FRAXINUS PENN LANCEOLATA | GREEN ASH | 3 gal.RPM | each | 300 |
| A2C040G3 | PLATANUS OCCIDENTALIS | SYCAMORE | 3 gal.RPM | each | 300 |
| A2C022G3 | CARYA ILLINOENSIS | PECAN | 3 gal.RPM | each | 300 |
| #2001549 | JUGLANS CINEREA | BUTTERNUT HICKORY | 3 gal.RPM | each | 100 |

LEGEND

- FORESTED WETLAND - 16.0 ACRES
- NATURAL VEGETATION WETLAND - 3.1 ACRES
- EXISTING TREE LINE
- PROPERTY LINE
- PERMANENT EASEMENT
- EXISTING R.O.W.
- EXISTING ACCESS CONTROL

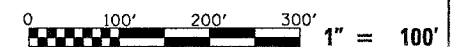

U.S. 20 FREEPORT BYPASS (FAP ROUTE 301)
WETLAND COMPENSATION PLAN
WETLAND MITIGATION PLAN

•DGN-SPEC*
•DATE-TIME*
•REV*
•REF*
•REV*
•REF*