

STATE OF ILLINOIS  
DEPARTMENT OF PUBLIC WORKS & BUILDINGS  
DIVISION OF HIGHWAYS

FAI-90

DATE	1927	SHEET NO.	9
BY	W. J. Gandy	TOTAL SHEETS	9
CHECKED			

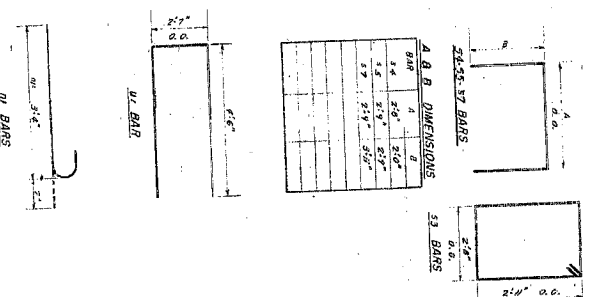
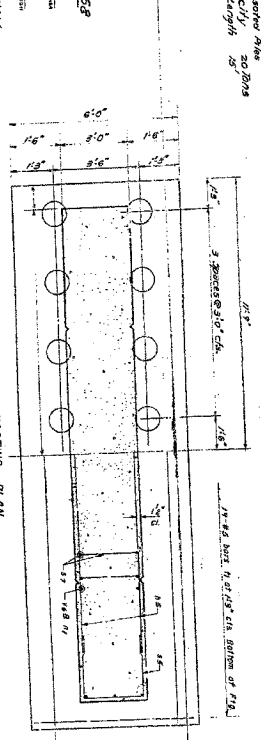
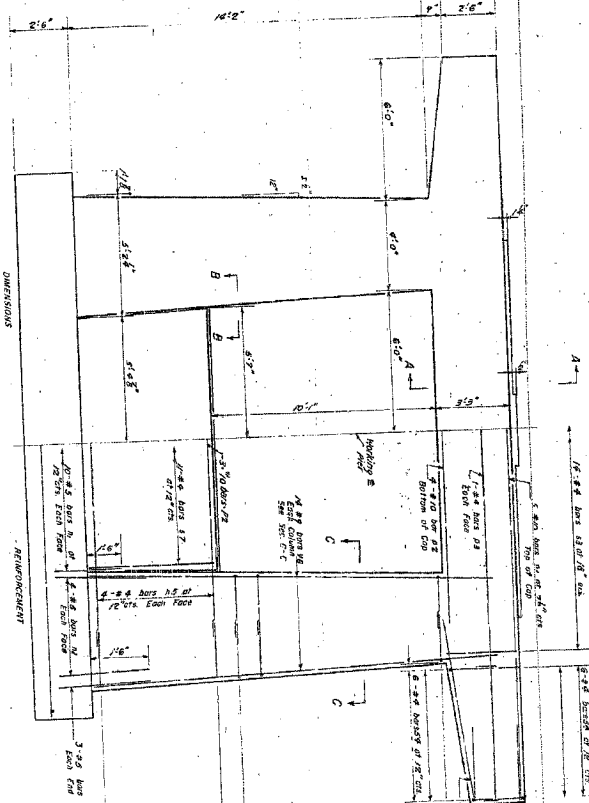
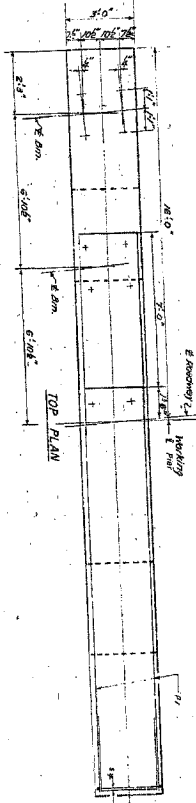

**BILL OF MATERIAL**

NO.	DESCRIPTION	QTY.	UNIT	REMARKS
1	STEEL & CONCRETE	122	CU YD	AS PER SPEC.
2	REINFORCING BARS (8#)	122	LB	AS PER SPEC.
3	REINFORCING BARS (10#)	122	LB	AS PER SPEC.
4	REINFORCING BARS (12#)	122	LB	AS PER SPEC.
5	REINFORCING BARS (14#)	122	LB	AS PER SPEC.
6	REINFORCING BARS (16#)	122	LB	AS PER SPEC.
7	REINFORCING BARS (18#)	122	LB	AS PER SPEC.
8	REINFORCING BARS (20#)	122	LB	AS PER SPEC.
9	REINFORCING BARS (22#)	122	LB	AS PER SPEC.
10	REINFORCING BARS (24#)	122	LB	AS PER SPEC.
11	REINFORCING BARS (26#)	122	LB	AS PER SPEC.
12	REINFORCING BARS (28#)	122	LB	AS PER SPEC.
13	REINFORCING BARS (30#)	122	LB	AS PER SPEC.
14	REINFORCING BARS (32#)	122	LB	AS PER SPEC.
15	REINFORCING BARS (34#)	122	LB	AS PER SPEC.
16	REINFORCING BARS (36#)	122	LB	AS PER SPEC.
17	REINFORCING BARS (38#)	122	LB	AS PER SPEC.
18	REINFORCING BARS (40#)	122	LB	AS PER SPEC.
19	REINFORCING BARS (42#)	122	LB	AS PER SPEC.
20	REINFORCING BARS (44#)	122	LB	AS PER SPEC.
21	REINFORCING BARS (46#)	122	LB	AS PER SPEC.
22	REINFORCING BARS (48#)	122	LB	AS PER SPEC.
23	REINFORCING BARS (50#)	122	LB	AS PER SPEC.
24	REINFORCING BARS (52#)	122	LB	AS PER SPEC.
25	REINFORCING BARS (54#)	122	LB	AS PER SPEC.
26	REINFORCING BARS (56#)	122	LB	AS PER SPEC.
27	REINFORCING BARS (58#)	122	LB	AS PER SPEC.
28	REINFORCING BARS (60#)	122	LB	AS PER SPEC.
29	REINFORCING BARS (62#)	122	LB	AS PER SPEC.
30	REINFORCING BARS (64#)	122	LB	AS PER SPEC.
31	REINFORCING BARS (66#)	122	LB	AS PER SPEC.
32	REINFORCING BARS (68#)	122	LB	AS PER SPEC.
33	REINFORCING BARS (70#)	122	LB	AS PER SPEC.
34	REINFORCING BARS (72#)	122	LB	AS PER SPEC.
35	REINFORCING BARS (74#)	122	LB	AS PER SPEC.
36	REINFORCING BARS (76#)	122	LB	AS PER SPEC.
37	REINFORCING BARS (78#)	122	LB	AS PER SPEC.
38	REINFORCING BARS (80#)	122	LB	AS PER SPEC.
39	REINFORCING BARS (82#)	122	LB	AS PER SPEC.
40	REINFORCING BARS (84#)	122	LB	AS PER SPEC.
41	REINFORCING BARS (86#)	122	LB	AS PER SPEC.
42	REINFORCING BARS (88#)	122	LB	AS PER SPEC.
43	REINFORCING BARS (90#)	122	LB	AS PER SPEC.
44	REINFORCING BARS (92#)	122	LB	AS PER SPEC.
45	REINFORCING BARS (94#)	122	LB	AS PER SPEC.
46	REINFORCING BARS (96#)	122	LB	AS PER SPEC.
47	REINFORCING BARS (98#)	122	LB	AS PER SPEC.
48	REINFORCING BARS (100#)	122	LB	AS PER SPEC.

DETAILS OF BARS AS PER  
FAI-R-6 - SECTION 2, 218-K  
GRAND COUNTY  
STATION 819+51.05

STATE OF ILLINOIS  
DEPARTMENT OF PUBLIC WORKS & BUILDINGS  
DIVISION OF HIGHWAYS

FAI-90

DATE	1927	SHEET NO.	3
BY	W. J. Gandy	TOTAL SHEETS	9
CHECKED			

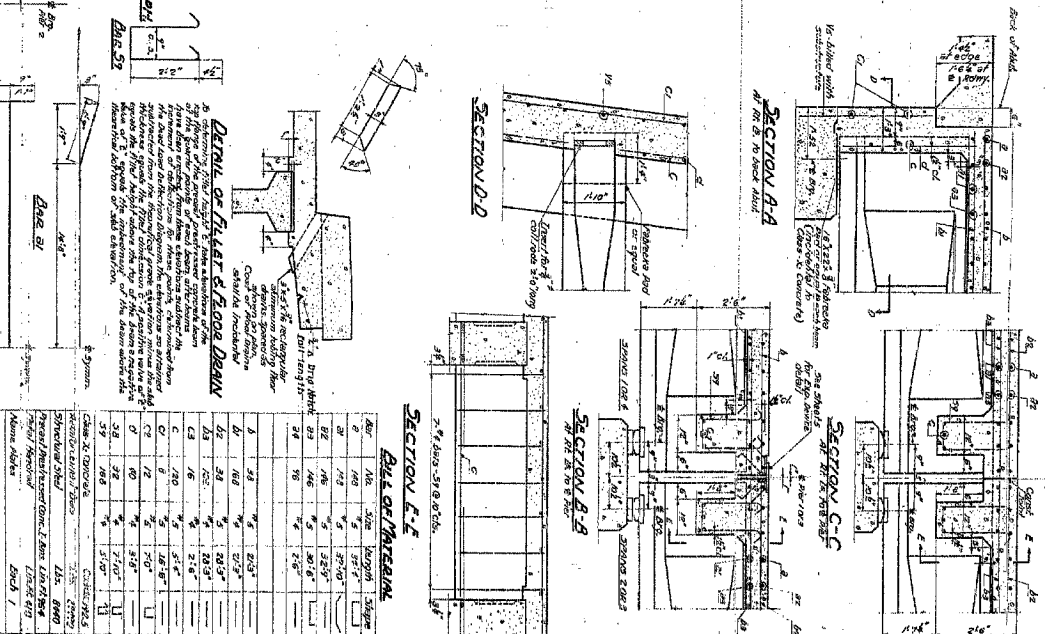
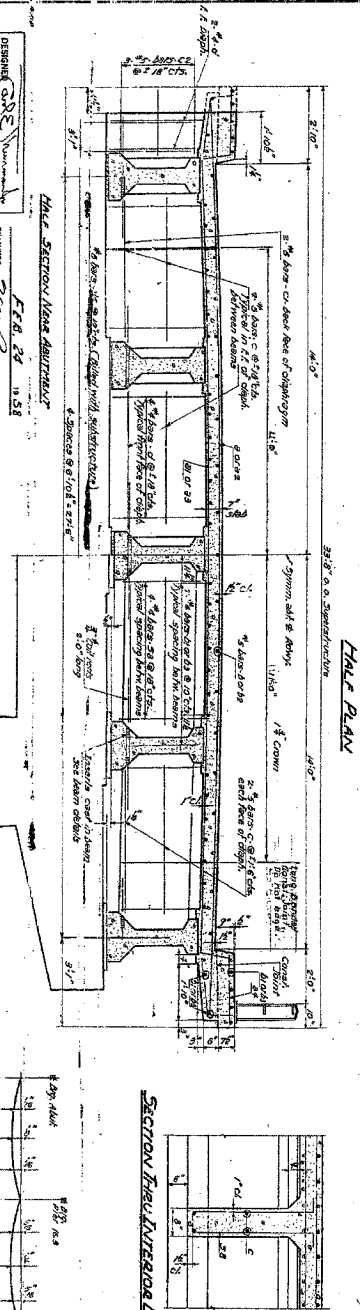
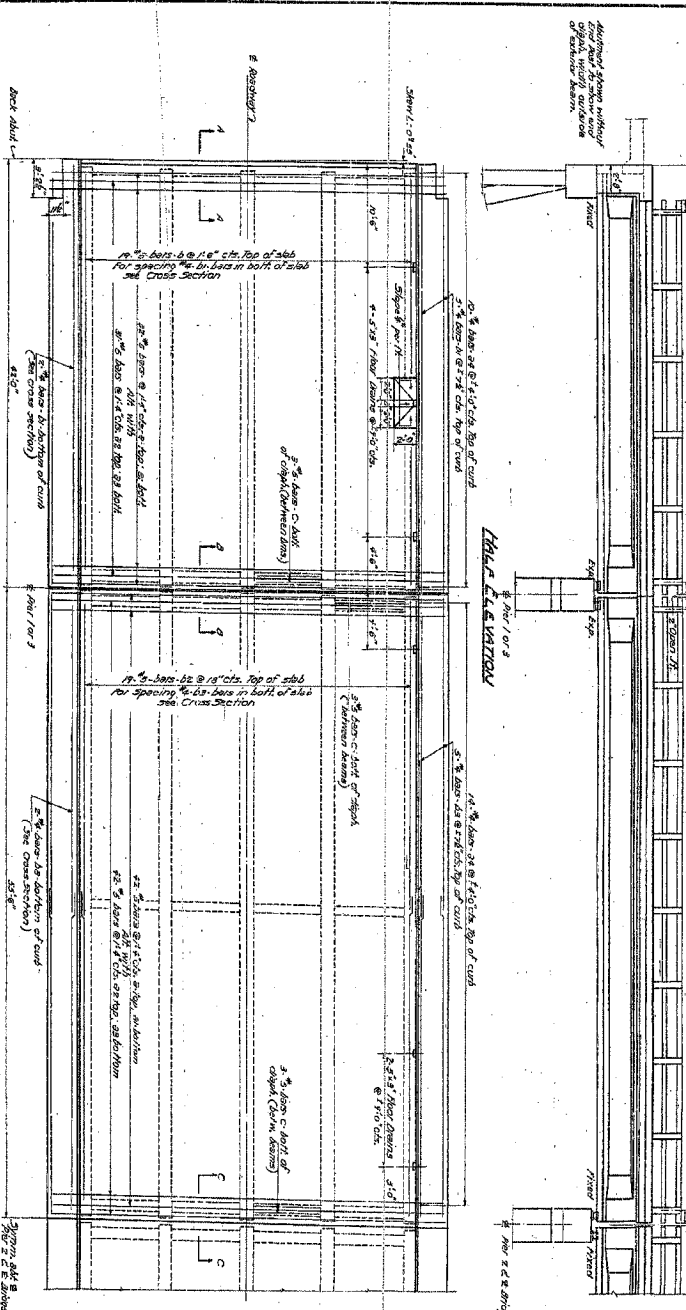

**BILL OF MATERIAL**

NO.	DESCRIPTION	QTY.	UNIT	REMARKS
1	STEEL & CONCRETE	122	CU YD	AS PER SPEC.
2	REINFORCING BARS (8#)	122	LB	AS PER SPEC.
3	REINFORCING BARS (10#)	122	LB	AS PER SPEC.
4	REINFORCING BARS (12#)	122	LB	AS PER SPEC.
5	REINFORCING BARS (14#)	122	LB	AS PER SPEC.
6	REINFORCING BARS (16#)	122	LB	AS PER SPEC.
7	REINFORCING BARS (18#)	122	LB	AS PER SPEC.
8	REINFORCING BARS (20#)	122	LB	AS PER SPEC.
9	REINFORCING BARS (22#)	122	LB	AS PER SPEC.
10	REINFORCING BARS (24#)	122	LB	AS PER SPEC.
11	REINFORCING BARS (26#)	122	LB	AS PER SPEC.
12	REINFORCING BARS (28#)	122	LB	AS PER SPEC.
13	REINFORCING BARS (30#)	122	LB	AS PER SPEC.
14	REINFORCING BARS (32#)	122	LB	AS PER SPEC.
15	REINFORCING BARS (34#)	122	LB	AS PER SPEC.
16	REINFORCING BARS (36#)	122	LB	AS PER SPEC.
17	REINFORCING BARS (38#)	122	LB	AS PER SPEC.
18	REINFORCING BARS (40#)	122	LB	AS PER SPEC.
19	REINFORCING BARS (42#)	122	LB	AS PER SPEC.
20	REINFORCING BARS (44#)	122	LB	AS PER SPEC.
21	REINFORCING BARS (46#)	122	LB	AS PER SPEC.
22	REINFORCING BARS (48#)	122	LB	AS PER SPEC.
23	REINFORCING BARS (50#)	122	LB	AS PER SPEC.
24	REINFORCING BARS (52#)	122	LB	AS PER SPEC.
25	REINFORCING BARS (54#)	122	LB	AS PER SPEC.
26	REINFORCING BARS (56#)	122	LB	AS PER SPEC.
27	REINFORCING BARS (58#)	122	LB	AS PER SPEC.
28	REINFORCING BARS (60#)	122	LB	AS PER SPEC.
29	REINFORCING BARS (62#)	122	LB	AS PER SPEC.
30	REINFORCING BARS (64#)	122	LB	AS PER SPEC.
31	REINFORCING BARS (66#)	122	LB	AS PER SPEC.
32	REINFORCING BARS (68#)	122	LB	AS PER SPEC.
33	REINFORCING BARS (70#)	122	LB	AS PER SPEC.
34	REINFORCING BARS (72#)	122	LB	AS PER SPEC.
35	REINFORCING BARS (74#)	122	LB	AS PER SPEC.
36	REINFORCING BARS (76#)	122	LB	AS PER SPEC.
37	REINFORCING BARS (78#)	122	LB	AS PER SPEC.
38	REINFORCING BARS (80#)	122	LB	AS PER SPEC.
39	REINFORCING BARS (82#)	122	LB	AS PER SPEC.
40	REINFORCING BARS (84#)	122	LB	AS PER SPEC.
41	REINFORCING BARS (86#)	122	LB	AS PER SPEC.
42	REINFORCING BARS (88#)	122	LB	AS PER SPEC.
43	REINFORCING BARS (90#)	122	LB	AS PER SPEC.
44	REINFORCING BARS (92#)	122	LB	AS PER SPEC.
45	REINFORCING BARS (94#)	122	LB	AS PER SPEC.
46	REINFORCING BARS (96#)	122	LB	AS PER SPEC.
47	REINFORCING BARS (98#)	122	LB	AS PER SPEC.
48	REINFORCING BARS (100#)	122	LB	AS PER SPEC.

DESIGNED BY  
CHECKED BY  
DRAWN BY  
APPROVED BY

SECTION DRAWING

DETAILS OF BARS

STRUCTURE  
GRAND COUNTY  
STATION 819+51.05