

T4N - R6E, 3rd PM - LOUISVILLE TWP

10/19/2005
10:12:11
182621
182622
182623
182624
182625
182626
182627
182628
182629
182630
182631
182632
182633
182634
182635
182636
182637
182638
182639
182640
182641
182642
182643
182644
182645
182646
182647
182648
182649
182650
182651
182652
182653
182654
182655
182656
182657
182658
182659
182660
182661
182662
182663
182664
182665
182666
182667
182668
182669
182670
182671
182672
182673
182674
182675
182676
182677
182678
182679
182680
182681
182682
182683
182684
182685
182686
182687
182688
182689
182690
182691
182692
182693
182694
182695
182696
182697
182698
182699
182700
182701
182702
182703
182704
182705
182706
182707
182708
182709
182710
182711
182712
182713
182714
182715
182716
182717
182718
182719
182720
182721
182722
182723
182724
182725
182726
182727
182728
182729
182730
182731
182732
182733
182734
182735
182736
182737
182738
182739
182740
182741
182742
182743
182744
182745
182746
182747
182748
182749
182750
182751
182752
182753
182754
182755
182756
182757
182758
182759
182760
182761
182762
182763
182764
182765
182766
182767
182768
182769
182770
182771
182772
182773
182774
182775
182776
182777
182778
182779
182780
182781
182782
182783
182784
182785
182786
182787
182788
182789
182790
182791
182792
182793
182794
182795
182796
182797
182798
182799
182800
182801
182802
182803
182804
182805
182806
182807
182808
182809
182810
182811
182812
182813
182814
182815
182816
182817
182818
182819
182820
182821
182822
182823
182824
182825
182826
182827
182828
182829
182830
182831
182832
182833
182834
182835
182836
182837
182838
182839
182840
182841
182842
182843
182844
182845
182846
182847
182848
182849
182850
182851
182852
182853
182854
182855
182856
182857
182858
182859
182860
182861
182862
182863
182864
182865
182866
182867
182868
182869
182870
182871
182872
182873
182874
182875
182876
182877
182878
182879
182880
182881
182882
182883
182884
182885
182886
182887
182888
182889
182890
182891
182892
182893
182894
182895
182896
182897
182898
182899
182900
182901
182902
182903
182904
182905
182906
182907
182908
182909
182910
182911
182912
182913
182914
182915
182916
182917
182918
182919
182920
182921
182922
182923
182924
182925
182926
182927
182928
182929
182930
182931
182932
182933
182934
182935
182936
182937
182938
182939
182940
182941
182942
182943
182944
182945
182946
182947
182948
182949
182950
182951
182952
182953
182954
182955
182956
182957
182958
182959
182960
182961
182962
182963
182964
182965
182966
182967
182968
182969
182970
182971
182972
182973
182974
182975
182976
182977
182978
182979
182980
182981
182982
182983
182984
182985
182986
182987
182988
182989
182990
182991
182992
182993
182994
182995
182996
182997
182998
182999
183000

FAP ROUTE 328 (US ROUTE 45)
SECTION 5R, Y, RS-1
CLAY COUNTY
BEGINS
STA 1143+50

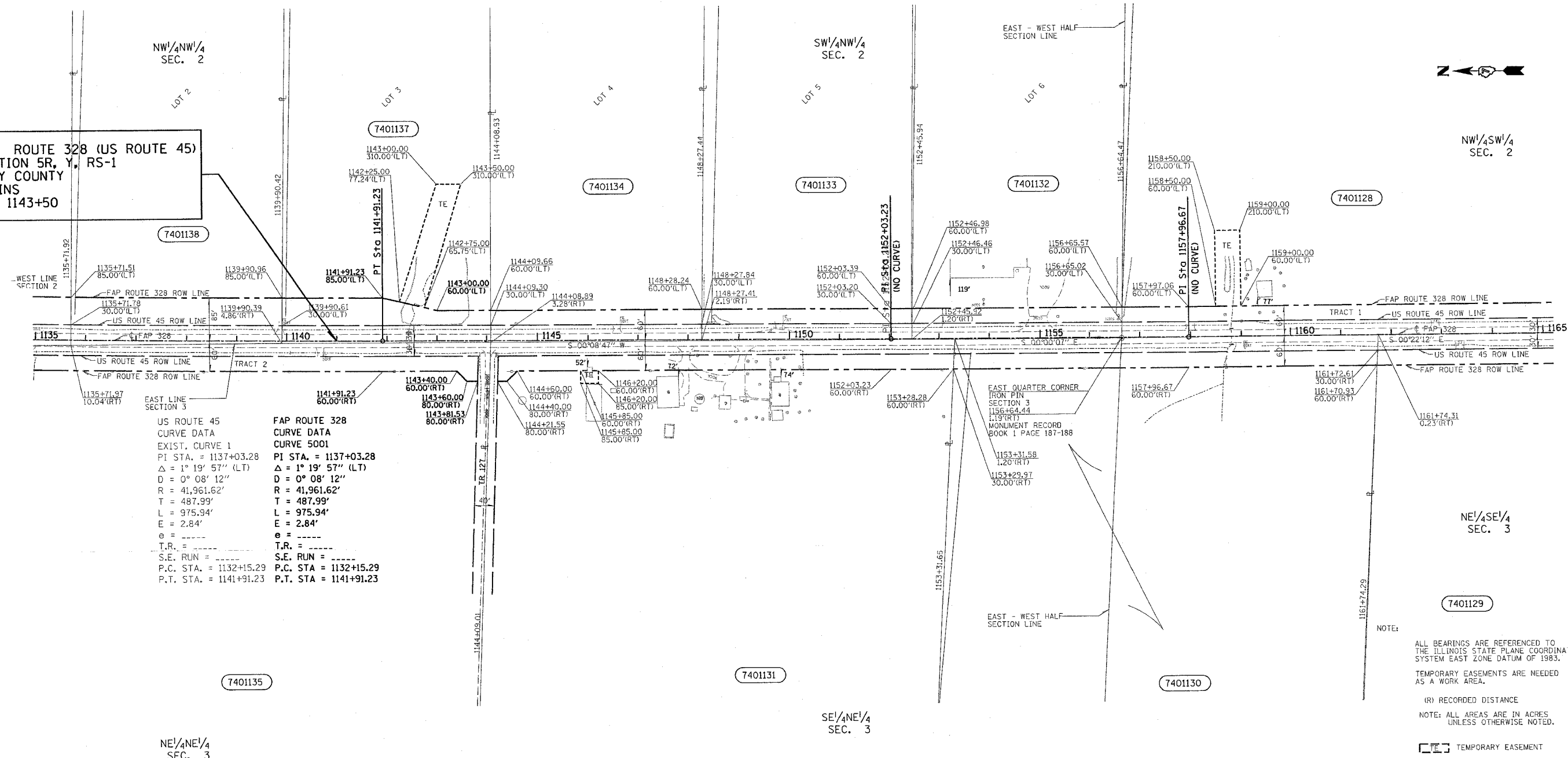

US ROUTE 45
CURVE DATA
EXIST. CURVE 1
PI STA. = 1137+03.28
Δ = 1° 19' 57" (LT)
D = 0° 08' 12"
R = 41,961.62'
T = 487.99'
L = 975.94'
E = 2.84'
e = -----
T.R. = -----
S.E. RUN = -----
P.C. STA. = 1132+15.29
P.T. STA. = 1141+91.23

FAP ROUTE 328
CURVE DATA
CURVE 5001
PI STA. = 1137+03.28
Δ = 1° 19' 57" (LT)
D = 0° 08' 12"
R = 41,961.62'
T = 487.99'
L = 975.94'
E = 2.84'
e = -----
T.R. = -----
S.E. RUN = -----
P.C. STA. = 1132+15.29
P.T. STA. = 1141+91.23

NOTE:
ALL BEARINGS ARE REFERENCED TO THE ILLINOIS STATE PLANE COORDINATE SYSTEM EAST ZONE DATUM OF 1983.
TEMPORARY EASEMENTS ARE NEEDED AS A WORK AREA.

(R) RECORDED DISTANCE
NOTE: ALL AREAS ARE IN ACRES UNLESS OTHERWISE NOTED.

TEMPORARY EASEMENT

NOTE: ADDITIONAL RIGHT-OF-WAY PURCHASED UNDER JOB NO. R 97-001-94, CONTRACT NO. 94367.

DRAWN BY KMS & ROW
WRITTEN BY KMS
CHECKED BY JEL
INSPECTED BY DES

UTILITIES:
TELEPHONE- WABASH TELEPHONE COOPERATIVE, INC
GAS-
ELECTRICITY- AMEREN/CIPS
WATER- EJ WATER COPORATION
T.V.CABLE-

● - IRON PIN
○ - IRON PIPE
⊙ - FENCE CORNER
⊚ - FENCE POST
⊗ - EXISTING ROW MARKER
CONTRACT NO. 74078
FIELD BOOK NO. 5073

PARCEL	OWNER	AREA TAKEN		EASEMENT	AREA REM	INST	RECORDED			EXCESS	
		ADD	EXIST				MICRO FILM NO	DATE	BOOK	PAGE	AREA
7401138	ANNA DAUGHERTY ET AL	0.53	0.36		24.92	WD	149,253	04/06/04			
7401137	TROY PORTER	0.43	0.33	0.28	25.05	WD	144,207	04/24/03			
7401136	GARY D. LOY	0.12	0.07		0.81	WD	145,586	08/12/03			
7401135	DEAN E. HABBE	0.74	0.58		54.61	WD	143,591	03/11/03			
	TRACT 1	0.11	0.05								
	TRACT 2	0.63	0.53								
7401134	GERALD MEFFORD	0.29	0.31		24.69	WD	144,591	05/28/03			
7401133	GARY D. BIBLE	0.29	0.30		24.70	WD	143,978	04/09/03			
7401132	TYSON HOG MARKETS INC.	0.29	0.30		25.23	WD	150,892	09/08/04			
7401131	GERALD MEFFORD	0.64	0.61	0.02	64.01	WD/TCE	149,712/149,713	05/24/04			
7401130	HERSCHEL W. PORTER	0.58	0.57		23.85	WD	146,599	10/03/03			
7401129	ROBERT D. MCKNELLY	0.58	0.62		137.54	WD	146,109	09/17/03			
7401128	BELLE PEAVLER GREENWOOD	1.40	1.41	0.17	58.91	WD/TCE	147,291/147,292	01/05/04			
	TRACT 1	0.75									
	TRACT 2	0.65									

RIGHT OF WAY PLANS
FAP ROUTE 328

PROJECT SECTION 5R, Y, RS-1

STATION 1135+00 TO 1165+00

COUNTY CLAY

SCALE 1:100 SHEET 2 of 7