

T4N - R6E, 3rd PM - LOUISVILLE TWP

10/19/2005
c:\projects\74078\00305pa.dgn
REV:
1
2
3
4
5
6
7
8
9
10
11
12
13
14
15
16
17
18
19
20
21
22
23
24
25
26
27
28
29
30
31
32
33
34
35
36
37
38
39
40
41
42
43
44
45
46
47
48
49
50
51
52
53
54
55
56
57
58
59
60
61
62
63
64
65
66
67
68
69
70
71
72
73
74
75
76
77
78
79
80
81
82
83
84
85
86
87
88
89
90
91
92
93
94
95
96
97
98
99
100

SW/4NW/4
SEC. 14

NW/4SW/4
SEC. 14

SW/4SW/4
SEC. 14

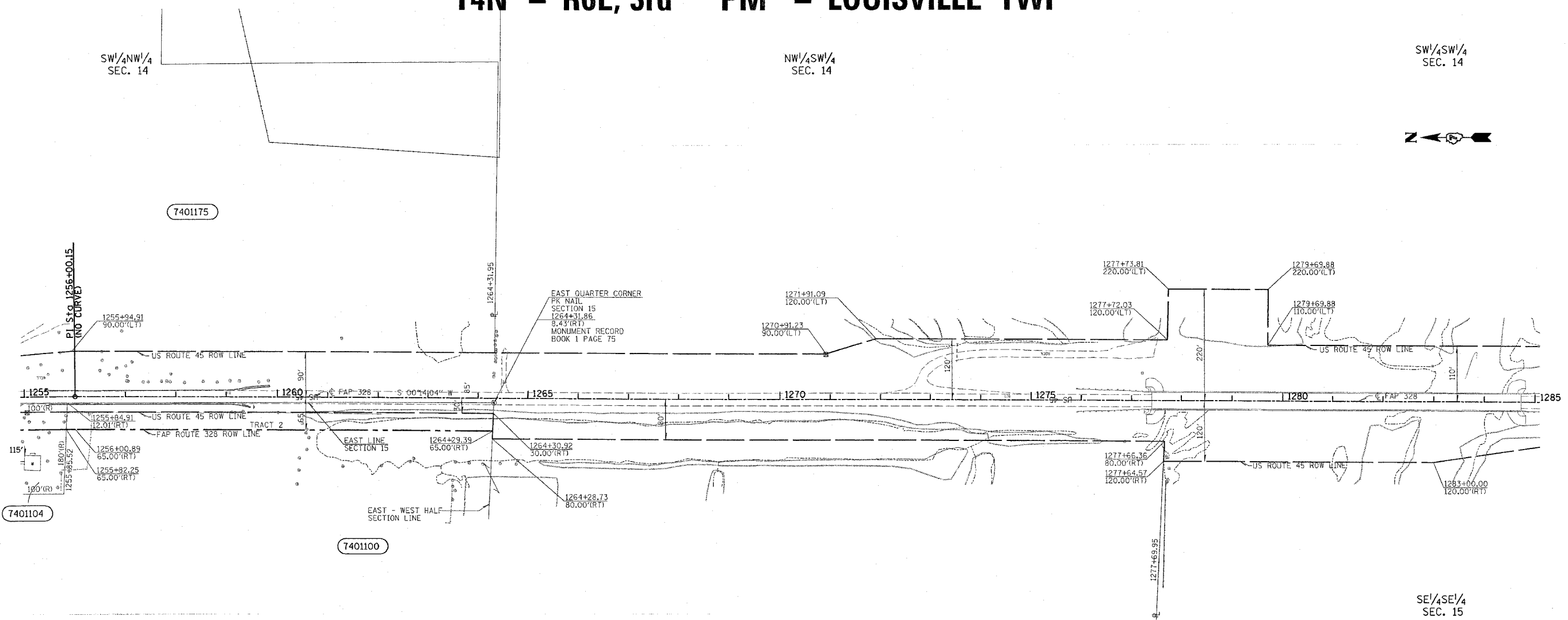

7401104

7401175

7401100

SE/4SE/4
SEC. 15

NE/4SE/4
SEC. 15

SE/4NE/4
SEC. 15

NOTE: ADDITIONAL RIGHT-OF-WAY PURCHASED UNDER JOB NO. R 97-001-94, CONTRACT NO. 94367.

TEMPORARY EASEMENT
(R) RECORDED DISTANCE

NOTE: ALL AREAS ARE IN ACRES UNLESS OTHERWISE NOTED.

NOTE: ALL BEARINGS ARE REFERENCED TO THE ILLINOIS STATE PLANE COORDINATE SYSTEM EAST ZONE DATUM OF 1983.
TEMPORARY EASEMENTS ARE NEEDED AS A WORK AREA.

UTILITIES:
TELEPHONE- WABASH TELEPHONE COOPERATIVE, INC
GAS-
ELECTRICITY- AMEREN/CIPS
WATER- EJ WATER COPORATION
T.V.CABLE-

⊙ - PK NAIL
⊙ - FENCE CORNER
⊙ - FENCE POST
⊙ - EXISTING ROW MARKER
CONTRACT NO. 74078
FIELD BOOK NO. 5073

PARCEL	OWNER	AREA TAKEN		EASEMENT	AREA REM	INST	RECORDED				EXCESS		
		ADD	EXIST				MICRO FILM NO	DATE	BOOK	PAGE	AREA	SOLD	
7401175	MICHAEL A. FROST			0.02		TCE	144, 750	06/09/03					
7401104	RYAN CLOVIS BALLARD	0.08	0.04		0.29	WD	146, 108	09/17/03					
7401100	BENNY L. BALLARD REV. TRUST	1.00	0.56	0.03	77.52	TD/TCE	149, 349/149, 350	04/16/04					
	TRACT 1	0.32	0.18										
	TRACT 2	0.68	0.38										

RIGHT OF WAY PLANS
FAP ROUTE 328
PROJECT SECTIONS 5R, Y, RS-1
STATION 1255+00 TO
STATION 1285+00
COUNTY CLAY
SCALE 1:100 SHEET 6 OF 7

JOB NO. R-97-003-05

DRAWN BY KMS & LW
WRITTEN BY KMS
CHECKED BY JPL
INSPECTED BY DES