CONTRACT # 91353

F.A.S. RTE.	SECTION	COUNTY	TOTAL SHEETS	SHEET NO.
642	99-00124-02-PV	COLES	229	92
STA. 193+50.00	TO STA. 223+50.00			
FED. ROAD DIST. NO.	ILLINOIS	FED. AID PROJECT		

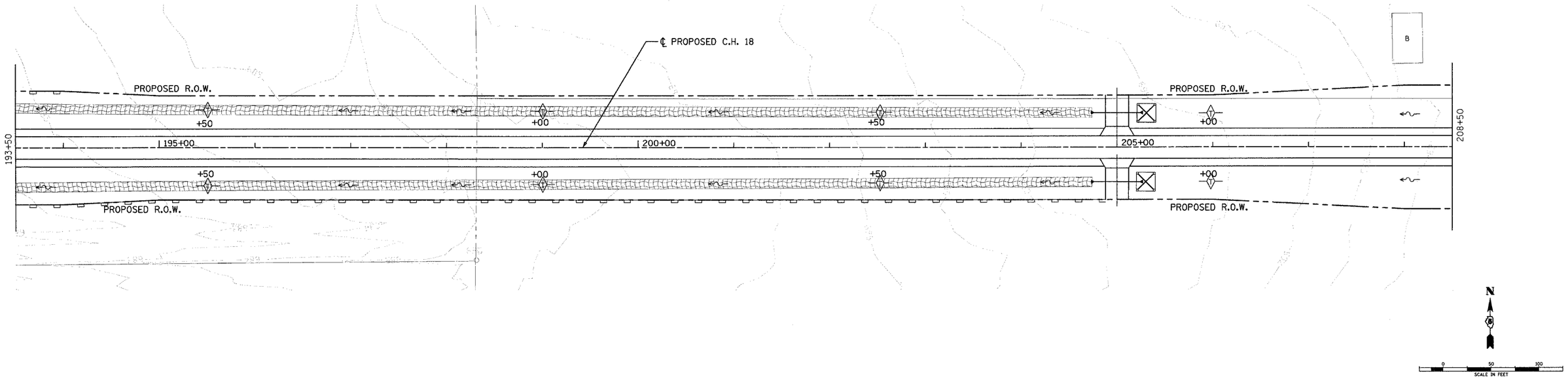

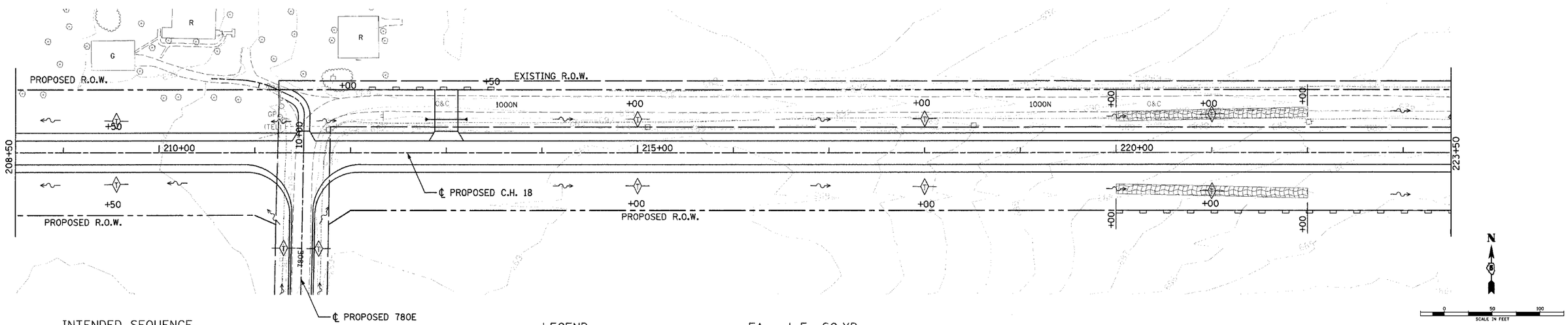

INTENDED SEQUENCE

1. PLACE PERIMETER EROSION CONTROL BARRIER PRIOR TO COMMENCEMENT OF ANY WORK. SEE STD. 280001.
2. CONSTRUCT EARTHWORK, INCLUDING DITCHES. (MAXIMUM 10 ACRES DISTURBED AT ONE TIME PRIOR TO SEEDING. SEE ART. 280).
3. PLACE AND MAINTAIN TEMPORARY AND PERMANENT EROSION CONTROLS AS WORK PROGRESSES, SEED EVERY 7 DAYS. SEE ART. 280.
4. FINAL SHAPE, GRADE, AND PAVE ROADWAY.
5. PLACE REMAINING PERMANENT EROSION CONTROLS.

LEGEND

	EA.	L.F.	SQ.YD.
EROSION CONTROL BLANKET	0	0'	2942
PERIMETER EROSION BARRIER	0	1700'	0
DITCH CHECK TEMPORARY	16	0'	0
INLET AND PIPE PROTECTION	2	0'	0
DITCH FLOW			
DITCH FLOW SUMMIT			

NOTE: SEE MISCELLANEOUS DETAIL SHEET NO. 116 FOR EROSION CONTROL BLANKET DETAIL.

REVISIONS	
NAME	DATE

ILLINOIS DEPARTMENT OF TRANSPORTATION

EROSION CONTROL PLAN
FAI-57, FAS 642
SEC NO. 15-23K, 99-00124-02-PV
COLES COUNTY, ILLINOIS

SCALE: HORIZ. - 1"=50' DRAWN BY JAP
DATE 07/13/2005 CHECKED BY SKM

CO. HWY. 18 STA. 193+50.00 TO STA. 223+50.00

LAYOUT	BJB	03/19/03
DRAWN	DJP/JMP	03/31/03
REVIEWED	SKM	04/01/03

07/13/2005
I:\97JOBS\97s2028\Civil\Sheet\C-7ER072.dgn

HANSON

© Copyright Hanson Professional Services Inc. 2005