

F.A.S. RTE.	SECTION	COUNTY	TOTAL SHEETS	SHEET NO.
642		COLES	229	111
STA.	TO STA.			
FED. ROAD DIST. NO.	ILLINOIS FED. AID PROJECT			
	99-00124-02-PV			

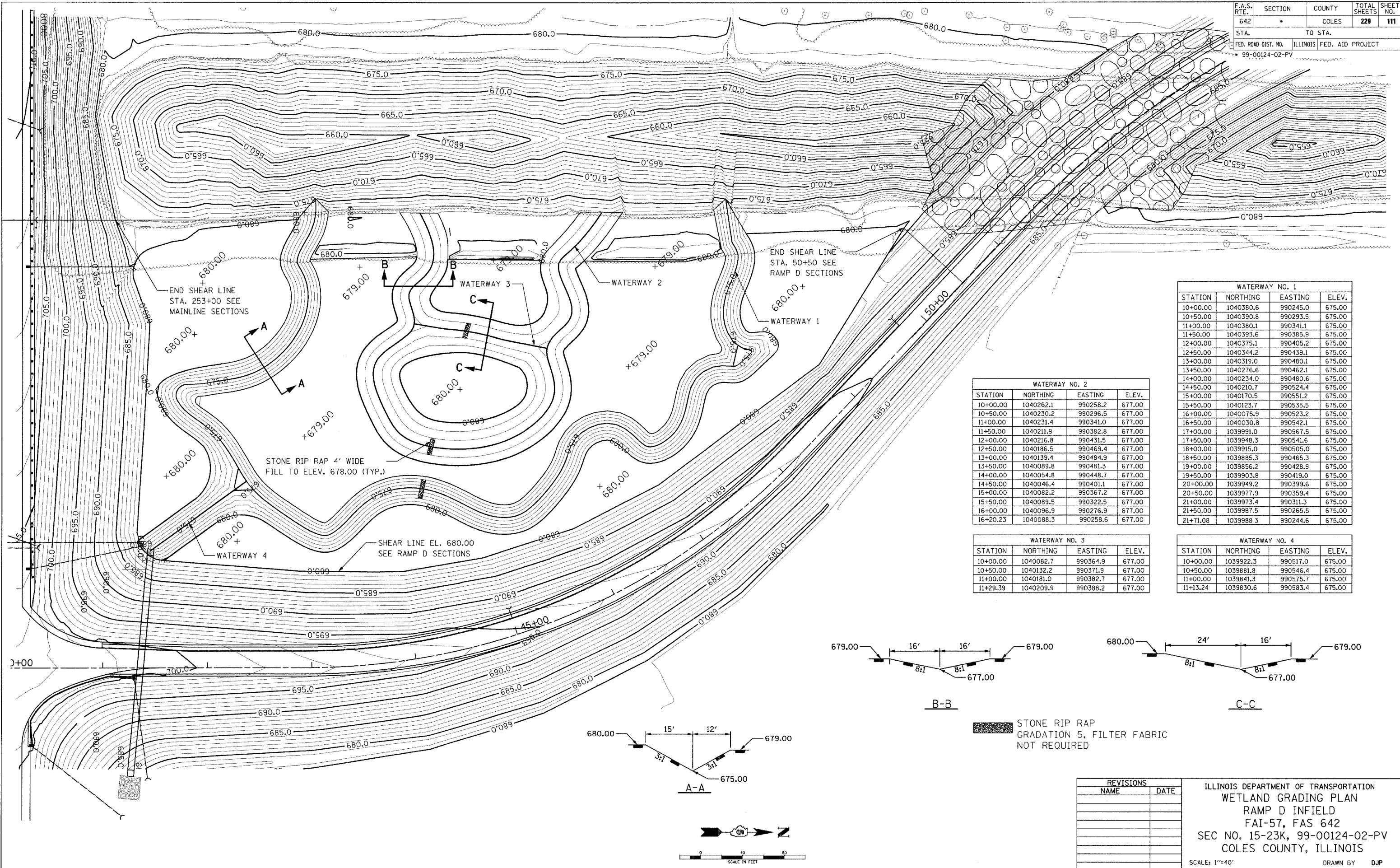

WATERWAY NO. 1			
STATION	NORTHING	EASTING	ELEV.
10+00.00	1040380.6	990245.0	675.00
10+50.00	1040390.8	990293.5	675.00
11+00.00	1040380.1	990341.1	675.00
11+50.00	1040393.6	990385.9	675.00
12+00.00	1040375.1	990405.2	675.00
12+50.00	1040344.2	990439.1	675.00
13+00.00	1040319.0	990480.1	675.00
13+50.00	1040276.6	990462.1	675.00
14+00.00	1040234.0	990480.6	675.00
14+50.00	1040210.7	990524.4	675.00
15+00.00	1040170.5	990551.2	675.00
15+50.00	1040123.7	990535.5	675.00
16+00.00	1040075.9	990523.2	675.00
16+50.00	1040030.8	990542.1	675.00
17+00.00	1039991.0	990567.5	675.00
17+50.00	1039948.3	990541.6	675.00
18+00.00	1039915.0	990505.0	675.00
18+50.00	1039885.3	990465.3	675.00
19+00.00	1039856.2	990428.9	675.00
19+50.00	1039803.8	990419.0	675.00
20+00.00	1039949.2	990399.6	675.00
20+50.00	1039977.9	990359.4	675.00
21+00.00	1039973.4	990311.3	675.00
21+50.00	1039987.5	990265.5	675.00
21+71.08	1039988.3	990244.6	675.00

WATERWAY NO. 2			
STATION	NORTHING	EASTING	ELEV.
10+00.00	1040262.1	990258.2	677.00
10+50.00	1040230.2	990296.5	677.00
11+00.00	1040231.4	990341.0	677.00
11+50.00	1040211.9	990382.8	677.00
12+00.00	1040216.8	990431.5	677.00
12+50.00	1040186.5	990469.4	677.00
13+00.00	1040139.4	990484.9	677.00
13+50.00	1040089.8	990481.3	677.00
14+00.00	1040054.8	990448.7	677.00
14+50.00	1040046.4	990401.1	677.00
15+00.00	1040082.2	990367.2	677.00
15+50.00	1040089.5	990322.5	677.00
16+00.00	1040096.9	990276.9	677.00
16+20.23	1040088.3	990258.6	677.00

WATERWAY NO. 3			
STATION	NORTHING	EASTING	ELEV.
10+00.00	1040082.7	990364.9	677.00
10+50.00	1040132.2	990371.9	677.00
11+00.00	1040181.0	990382.7	677.00
11+29.39	1040209.9	990388.2	677.00

WATERWAY NO. 4			
STATION	NORTHING	EASTING	ELEV.
10+00.00	1039922.3	990517.0	675.00
10+50.00	1039881.8	990546.4	675.00
11+00.00	1039841.3	990575.7	675.00
11+13.24	1039830.6	990583.4	675.00

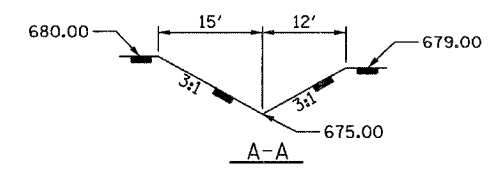
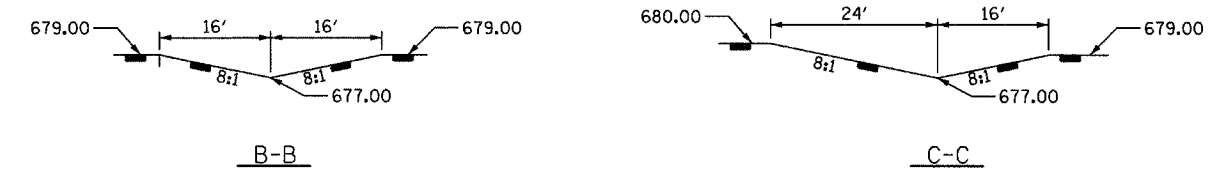

STONE RIP RAP GRADATION 5. FILTER FABRIC NOT REQUIRED

REVISIONS	
NAME	DATE

ILLINOIS DEPARTMENT OF TRANSPORTATION  
 WETLAND GRADING PLAN  
 RAMP D INFIELD  
 FAI-57, FAS 642  
 SEC NO. 15-23K, 99-00124-02-PV  
 COLES COUNTY, ILLINOIS  
 SCALE: 1"=40'  
 DATE 07/13/2005  
 DRAWN BY DJP  
 CHECKED BY SKM

07/13/2005  
 15974085507  
 LAYOUT: KMS 10/12/04  
 DESIGN: D.P. 10/14/04  
 REVIEWED: KMS 10/15/04

