

T.13N.-R.8E., 3rd P.M., HUMBOLDT TWP.

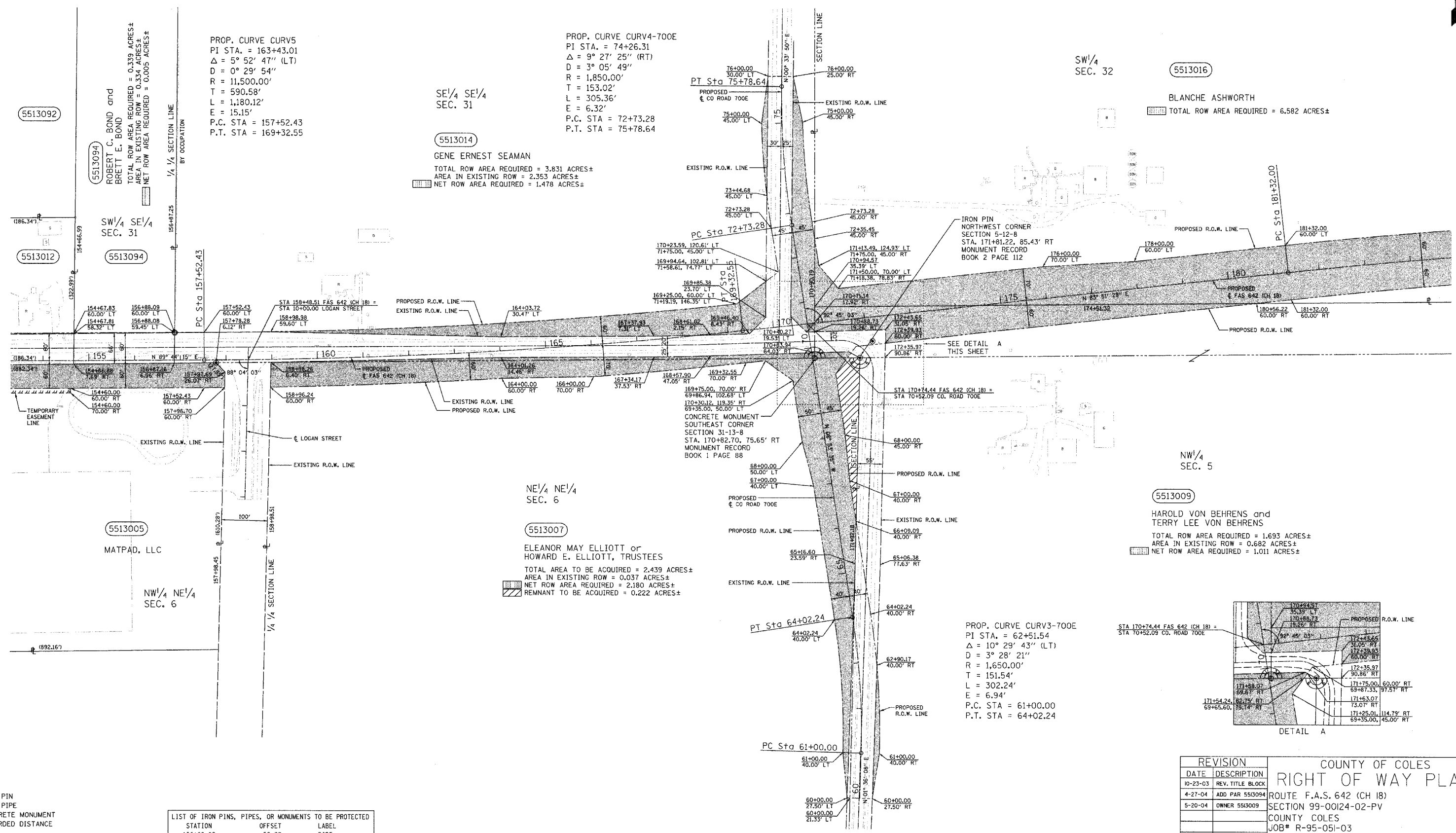

PROP. CURVE CURV5
 PI STA. = 163+43.01
 $\Delta = 5^\circ 52' 47''$ (LT)
 $D = 0^\circ 29' 54''$
 $R = 11,500.00'$
 $T = 590.58'$
 $L = 1,180.12'$
 $E = 15.15'$
 P.C. STA = 157+52.43
 P.T. STA = 169+32.55

PROP. CURVE CURV4-700E
 PI STA. = 74+26.31
 $\Delta = 9^\circ 27' 25''$ (RT)
 $D = 3^\circ 05' 49''$
 $R = 1,850.00'$
 $T = 153.02'$
 $L = 305.36'$
 $E = 6.32'$
 P.C. STA = 72+73.28
 P.T. STA = 75+78.64

SE 1/4 SE 1/4
 SEC. 31
 5513014
 GENE ERNEST SEAMAN
 TOTAL ROW AREA REQUIRED = 3.831 ACRES±
 AREA IN EXISTING ROW = 2.353 ACRES±
 NET ROW AREA REQUIRED = 1.478 ACRES±

SW 1/4
 SEC. 32

5513016

BLANCHE ASHWORTH
 TOTAL ROW AREA REQUIRED = 6.582 ACRES±

5513094
 ROBERT C. BOND and
 BRETT E. BOND
 TOTAL ROW AREA REQUIRED = 0.339 ACRES±
 AREA IN EXISTING ROW = 0.334 ACRES±
 NET ROW AREA REQUIRED = 0.005 ACRES±

SW 1/4 SE 1/4
 SEC. 31

5513094

5513005

MATPAD, LLC

NW 1/4 NE 1/4
 SEC. 6

NE 1/4 NE 1/4
 SEC. 6

5513007

ELEANOR MAY ELLIOTT or
 HOWARD E. ELLIOTT, TRUSTEES
 TOTAL AREA TO BE ACQUIRED = 2.439 ACRES±
 AREA IN EXISTING ROW = 0.037 ACRES±
 NET ROW AREA REQUIRED = 2.180 ACRES±
 REMNANT TO BE ACQUIRED = 0.222 ACRES±

NW 1/4
 SEC. 5

5513009

HAROLD VON BEHRENS and
 TERRY LEE VON BEHRENS
 TOTAL ROW AREA REQUIRED = 1.693 ACRES±
 AREA IN EXISTING ROW = 0.682 ACRES±
 NET ROW AREA REQUIRED = 1.011 ACRES±

PROP. CURVE CURV3-700E
 PI STA. = 62+51.54
 $\Delta = 10^\circ 29' 43''$ (LT)
 $D = 3^\circ 28' 21''$
 $R = 1,650.00'$
 $T = 151.54'$
 $L = 302.24'$
 $E = 6.94'$
 P.C. STA = 61+00.00
 P.T. STA = 64+02.24

STA 170+74.44 FAS 642 (CH 18) =
 STA 70+52.09 CO. ROAD 700E

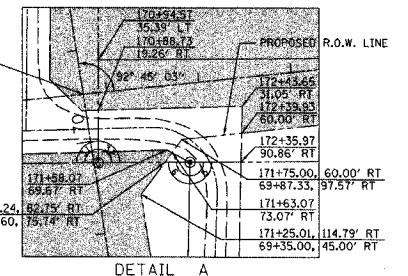

DETAIL A

- LEGEND**
- ⊙ - IRON PIN
 - - IRON PIPE
 - ⊙ - CONCRETE MONUMENT
 - (R) - RECORDED DISTANCE

- NOTES:**
1. TEMPORARY EASEMENTS ARE REQUIRED FOR ENTRANCE CONSTRUCTION AND EARTHWORK.
 2. ALL BEARINGS ARE REFERENCED TO THE ILLINOIS STATE PLANE COORDINATE SYSTEM EAST ZONE DATUM OF 1983.

STATION	OFFSET	LABEL
156+88.09	-59.77	PIPE
157+78.28	6.18	PIN
170+82.70	75.65	CONC. MON.
171+81.22	85.43	PIN
172+12.49	52.52	PIN

T.12N.-R.8E., 3rd P.M., LAFAYETTE TWP.

REVISION		COUNTY OF COLES RIGHT OF WAY PLAN
DATE	DESCRIPTION	
10-23-03	REV. TITLE BLOCK	ROUTE F.A.S. 642 (CH 18) SECTION 99-00124-02-PV COUNTY COLES JOB# R-95-051-03 SEC 5-12-8, 6-12-8, 31-13-8 & 32-13-8 STA 154+00 TO STA 184+00 DRAWN S.A.E. CHECKED D.E.H. SCALE: 1"= 100' SHEET NO. 223 OF 229
4-27-04	ADD PAR 5513094	
5-20-04	OWNER 5513009	