

T.13N.-R.8E., 3rd P.M., HUMBOLDT TWP.



PROP. CURVE CURV6
 PI STA. = 187+49.01
 $\Delta = 6^\circ 08' 32''$ (RT)
 $D = 0^\circ 29' 54''$
 $R = 11,500.00'$
 $T = 617.00'$
 $L = 1,232.83'$
 $E = 16.54'$
 P.C. STA = 181+32.00
 P.T. STA = 193+64.83

SW/4
 SEC. 32

5513016

BLANCHE ASHWORTH

SE/4
 SEC. 32

5513018

VIOLET E. RATHE and
 LYNN MARIE RATHE MCGINNIS, CO-TRUSTEES

TOTAL ROW AREA REQUIRED = 0.206 ACRES±
 TEMPORARY EASEMENT AREA REQUIRED = 0.039 ACRES±

SE/4
 SEC. 32

5513022

VIOLET E. RATHE, TRUSTEE

NW/4
 SEC. 5

5513009

HAROLD VON BEHRENS and
 TERRY LEE VON BEHRENS

NE/4
 SEC. 5

5513011

FREDERICK W. HESSE and
 WANDA P. HESSE, TRUSTEES

TOTAL ROW AREA REQUIRED = 3.332 ACRES±
 AREA IN EXISTING ROW = 0.077 ACRES±
 NET ROW AREA REQUIRED = 3.255 ACRES±

5513071

THE ESTATE OF
 JOSEPH ROY
 ALLENBAUGH,
 DECEASED

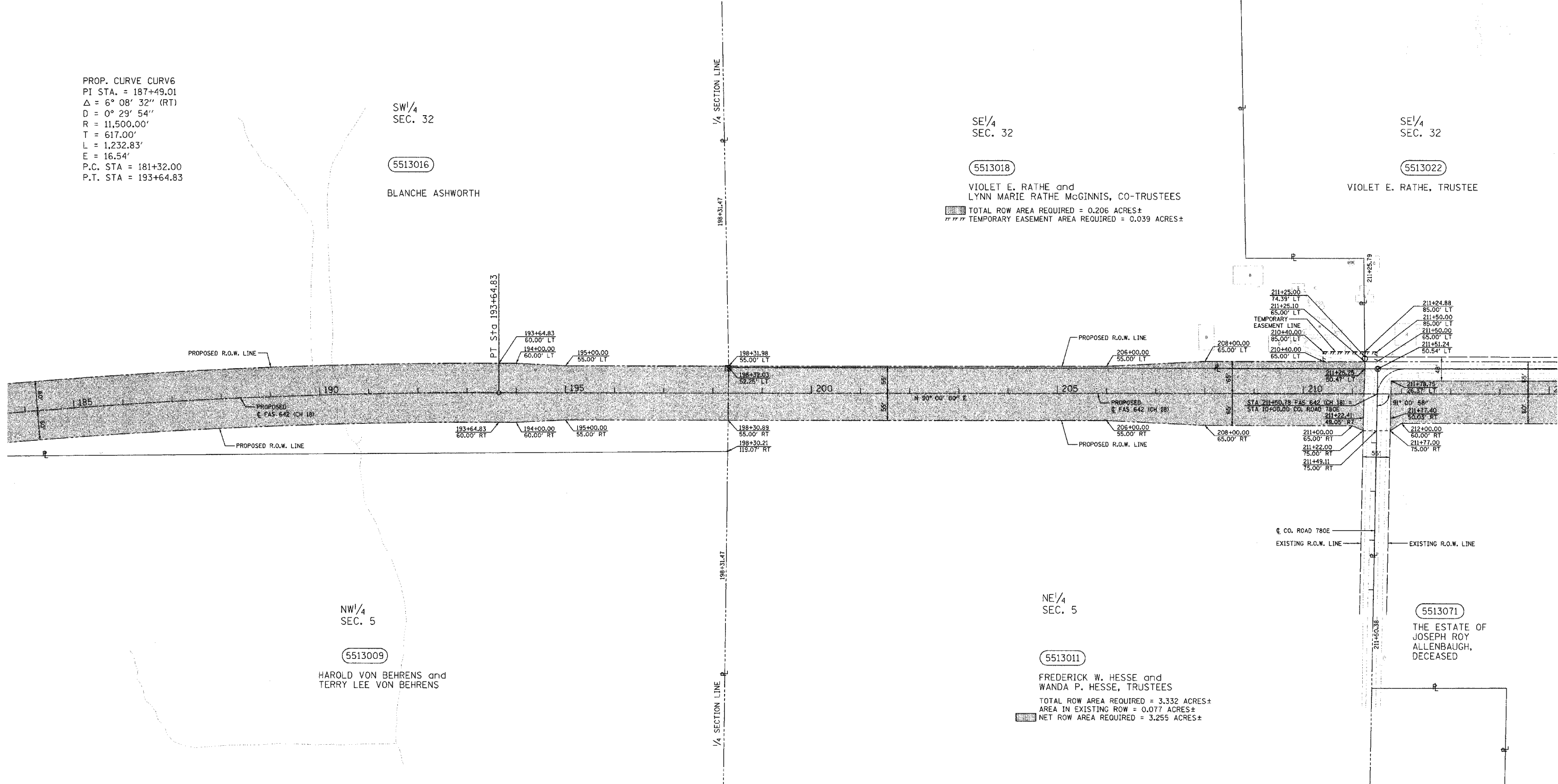

LEGEND

- ▣ - STONE
- ⊙ - T-BAR
- ⊙ - RAILROAD SPIKE

- NOTES:**
1. TEMPORARY EASEMENTS ARE REQUIRED FOR ENTRANCE CONSTRUCTION AND EARTHWORK.
 2. ALL BEARINGS ARE REFERENCED TO THE ILLINOIS STATE PLANE COORDINATE SYSTEM EAST ZONE DATUM OF 1983.

LIST OF IRON PINS, PIPES, OR MONUMENTS TO BE PROTECTED		
STATION	OFFSET	LABEL
198+30.55	-50.65	STONE
211+25.03	-70.87	T-BAR
211+51.24	-50.32	RR SPIKE

T.12N.-R.8E., 3rd P.M., LAFAYETTE TWP.

REVISION		COUNTY OF COLES RIGHT OF WAY PLAN
DATE	DESCRIPTION	
10-23-03	REV. TITLE BLOCK	ROUTE F.A.S. 642 (CH 18) SECTION 99-00124-02-PV COUNTY COLES JOB# R-95-051-03 SEC 5-12-8 & 32-13-8 STA 184+00 TO STA 214+00 DRAWN S.A.E. CHECKED D.E.H. SCALE: 1"= 100' SHEET NO. 224 OF 229
4-02-04	ADD PAR 5513071	
5-20-04	OWNER 5513009	
1-12-05	OWNER 5513071	