

T.13N.-R.8E., 3rd P.M., HUMBOLDT TWP.



SEE SHEET 4 OF 5

PROP. CURVE SOFFCURVE-4
 PI STA. = 30+77.71
 $\Delta = 47^\circ 42' 51''$ (LT)
 $D = 8^\circ 48' 53''$
 $R = 650.00'$
 $T = 287.46'$
 $L = 541.30'$
 $E = 60.73'$
 P.C. STA = 27+90.25
 P.T. STA = 33+31.55

SE¹/₄
SEC. 32

5513022

VIOLET E. RATHE, TRUSTEE
 TOTAL ROW AREA REQUIRED = 0.399 ACRES±
 AREA IN EXISTING ROW = 0.393 ACRES±
 NET ROW AREA REQUIRED = 0.006±
 TEMPORARY EASEMENT AREA REQUIRED = 0.011 ACRES±

SW¹/₄
SEC. 33

5513024

FREDRIC F. UPHOFF
 TOTAL ROW AREA REQUIRED = 0.079 ACRES±
 AREA IN EXISTING ROW = 0.051 ACRES±
 NET ROW AREA REQUIRED = 0.028 ACRES±

SW¹/₄
SEC. 33

5513026

JOHN R. LOWRY and
 GAIL A. LOWRY
 TOTAL ROW AREA REQUIRED = 15.551 ACRES±
 ESTIMATED REMAINING AREA = 37.648 ACRES±

NOTE:
 PROPOSED R.O.W. FOLLOWS SECTION
 LINE (R) FROM LT. STA. 225+25.00
 TO LT. STA. 238+00.00

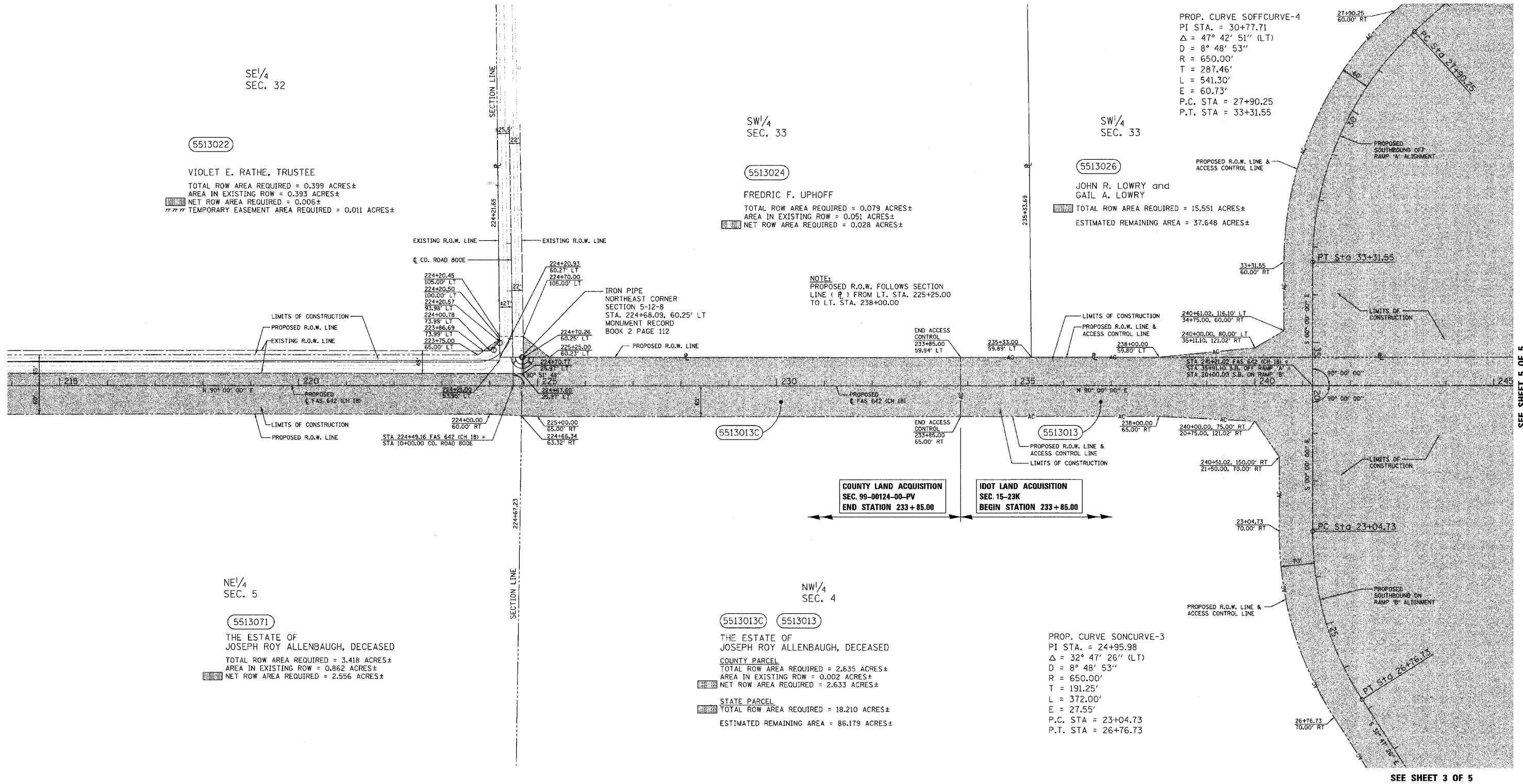

NE¹/₄
SEC. 5

5513071

THE ESTATE OF
 JOSEPH ROY ALLENBAUGH, DECEASED
 TOTAL ROW AREA REQUIRED = 3.418 ACRES±
 AREA IN EXISTING ROW = 0.862 ACRES±
 NET ROW AREA REQUIRED = 2.556 ACRES±

NW¹/₄
SEC. 4

5513013C

5513013

THE ESTATE OF
 JOSEPH ROY ALLENBAUGH, DECEASED
 COUNTY PARCEL
 TOTAL ROW AREA REQUIRED = 2.635 ACRES±
 AREA IN EXISTING ROW = 0.002 ACRES±
 NET ROW AREA REQUIRED = 2.633 ACRES±
 STATE PARCEL
 TOTAL ROW AREA REQUIRED = 18.210 ACRES±
 ESTIMATED REMAINING AREA = 86.179 ACRES±

PROP. CURVE SONCURVE-3
 PI STA. = 24+95.98
 $\Delta = 32^\circ 47' 26''$ (LT)
 $D = 8^\circ 48' 53''$
 $R = 650.00'$
 $T = 191.25'$
 $L = 372.00'$
 $E = 27.55'$
 P.C. STA = 23+04.73
 P.T. STA = 26+76.73

SEE SHEET 3 OF 5

SEE SHEET 5 OF 5

LEGEND
 ○ - IRON PIPE
 ⊕ - T-BAR

NOTES:
 1. TEMPORARY EASEMENTS ARE REQUIRED FOR ENTRANCE CONSTRUCTION AND EARTHWORK.
 2. ALL BEARINGS ARE REFERENCED TO THE ILLINOIS STATE PLANE COORDINATE SYSTEM EAST ZONE DATUM OF 1983.

STATION	OFFSET	LABEL
224+07.92	-76.01	T-BAR
224+20.69	-91.05	T-BAR
224+68.09	-60.25	PIPE

T.12N.-R.8E., 3rd P.M., LAFAYETTE TWP.

REVISION		ILLINOIS DEPT. OF TRANSPORTATION RIGHT OF WAY PLAN
DATE	DESCRIPTION	
10-23-03	IDOT COMMENTS	ROUTE F.A.S. 642 (CH 18) & F.A.I. 57 SECTION 99-00124-02-PV & 15-23K COUNTY COLES JOB# R-95-051-03 SEC 4-12-8, 5-12-8, 32-13-8 & 33-13-8 STA 214+00 TO STA 245+00 DRAWN S.A.E. CHECKED D.E.H. SCALE: 1"= 100' SHEET NO. 225 OF 229
4-02-04	ADD PAR 5513071	
12-16-04	OWNER 5513013	
1-12-05	OWNER 5513071	