

DESIGN (OPTIONS) DATA	
DECKING	
OWNER SUPPLIED	OWNER INSTALLED
DESIGN FOR GOLF CART STYLE VEHICLE	
USE OF (GOLF CART) STYLE VEHICLE	
* NOT ALLOWED	** NOT RECOMMENDED
ACQ (WOOD)	IPE
ALUMINUM	TREX
* WETCAST	** VINYL
X 5/F DRYCAST	AGGREGATE
X WHITE	GREY
M/W (crosswise)	M/W (lengthwise)
F/P (crosswise)	F/P (lengthwise)
M/W (runs thru F/P)	F/P (runs thru M/W)
RUBRAIL	
OWNER SUPPLIED	OWNER INSTALLED
X SINGLE ACQ (2'X 6')	
DOUBLE ACQ (2'X 6'/ 2'X 8')	
DOUBLE ACQ (2'X 8'/ 2'X 8')	
SINGLE TREX (2'X 6')	
DOUBLE TREX (2'X 6'/ 2'X 8')	
DOUBLE TREX (2'X 8'/ 2'X 8')	
SPECIAL - (SEE PLAN)	
VINYL PADDING	
OWNER SUPPLIED	OWNER INSTALLED
X BLACK	WHITE
DOUBLE	
HEADS OF WELLS & ENDS OF F/P'S	
X AS SHOWN	
ROOFING	
OWNER SUPPLIED	OWNER INSTALLED
X R-PANEL	SUPRA-RIB
STUB COLUMNS	
OWNER SUPPLIED	OWNER INSTALLED
LENGTH X 39 1/2'	53'
STEEL (2")	X STEEL (2 1/2")
WOOD (4" X 4")	WOOD (4" X 6")
BUMPER (WHITE)	X BUMPER (BLACK)
CAPS (WHITE)	X CAPS (BLACK)
FLAT VINYL (WHT)	FLAT VINYL (BLK)
COLUMN BUMPERS	
OWNER SUPPLIED	OWNER INSTALLED
BLACK	WHITE
SGL. 36"	DBL. 36"
SGL. 72"	
BOTTOM FLUSH W/ DECK	
BOTTOM FLUSH W/ COLUMN BOTTOM	
FLOATION	
OWNER SUPPLIED	OWNER INSTALLED
30	
E.P.S. W/ FOAM BOLTS	
SHREMSR	Thrdctr
ACE	Thru-Bolt
X RHIND	X Thru-Bolt
FORMEX	Plate
X STD. WALL THICKNESS	
2- NOMINAL WALL THICKNESS	
OTHER- WALL THICKNESS	

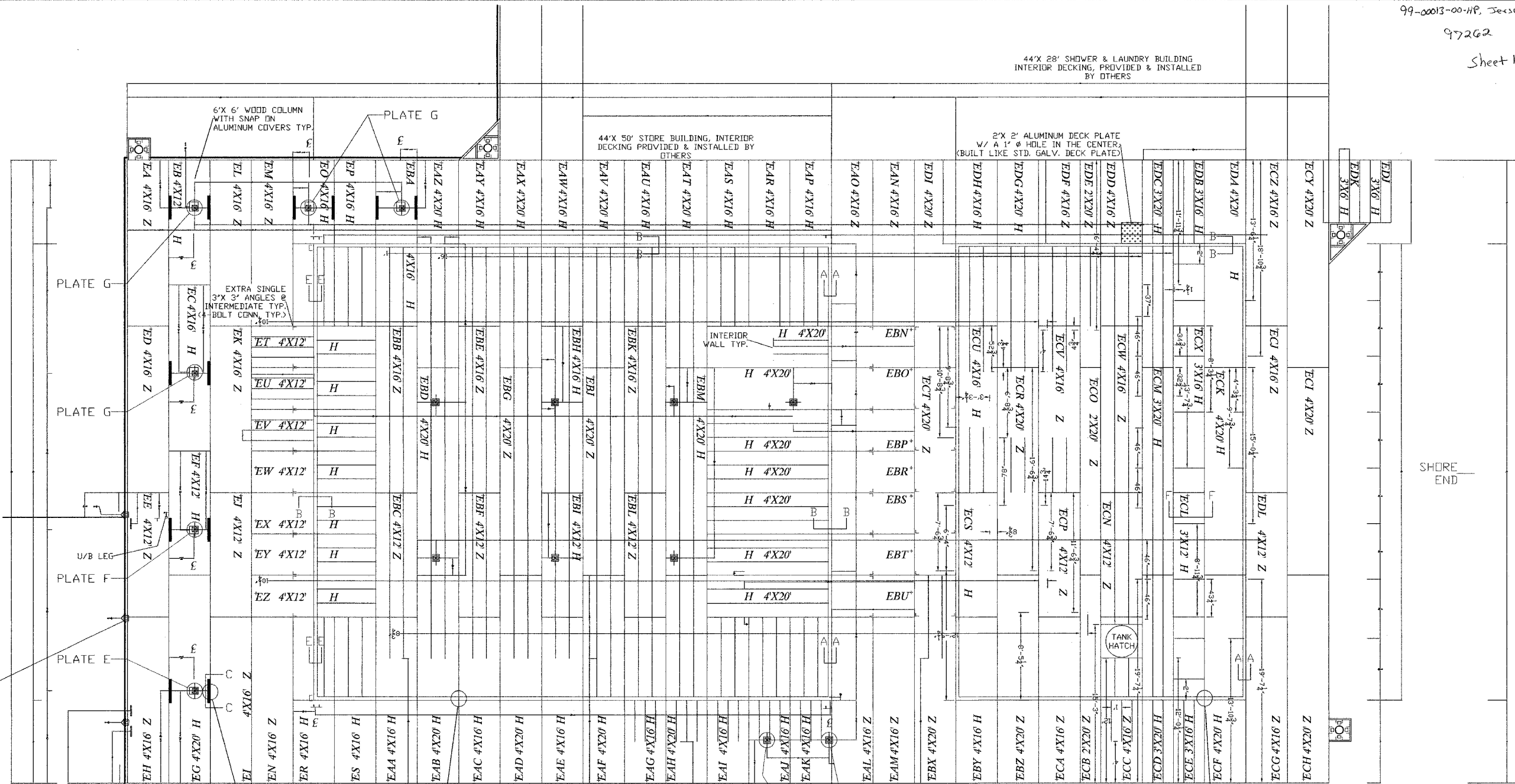

FINAL LOCATION FOR THIS 12" CLEAT WILL BE DETERMINED BY SIZE OF CORNER PILE BRACKETS

TO RIVER

PLAN VIEW- BOATERS STORE BUILDING

** SEE DETAIL SHEET FOR SPECIAL SECTION CONSTRUCTION **
 ** ALL OPTION H SECTIONS HAVE X-BRACE RODS IN THE BOTTOM ONLY **
 ** ALL SUPPORT COLUMN BASE PLATES INSIDE THE BUILDING ARE LETTER (A) PLATES **

ANY EXTRA INTERMEDIATES INSIDE BUILDING WALLS THAT ARE NOT SHOWN IN THIS RUN ARE TO BE 2"X 2"X 1/2" SPECIAL CONSTRUCTION FLUSH WITH THE SIDERAILS. (4' OR LESS SPACING)

PLAN VIEW- RESTROOM/SHOWER BUILDING

** SEE DETAIL SHEET FOR SPECIAL SECTION CONSTRUCTION **

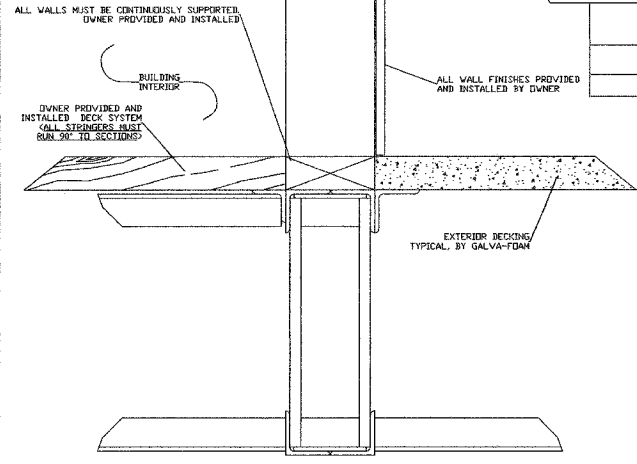

CROSS SECTION @ EXTERIOR WALLS FOR INSTALLATION USE ONLY

- LINETYPE LEGEND**
- 2"X 2"X 1/2" INTERMEDIATE FLUSH WITH SIDERAILS
 - W/ SPECIAL CONSTRUCTION. (SEE CROSS SECTION EE)
 - 1 1/2"X 1 1/2"X 3/8" INTERMEDIATE FLUSH WITH SIDERAILS
 - W/ SPECIAL CONSTRUCTION. (SEE CROSS SECTION FF)
 - DBL. 2"X 2"X 1/2" INTERMEDIATES W/ 1 1/2"X 3/8" ANGLE INSTEAD OF ROD, WITH 1 1/2"X 3/8" VERTICALS AT THE ENDS, INSTALLED TDE/ TDE WITH A 1" GAP
 - 2"X 2"X 3/8" INTERMEDIATE WITH 1 1/2"X 3/8" VERTICALS AT THE ENDS & 4-BOLT CONNECTION
 - 2"X 2"X 3/8" BARJOIST WITH 1 1/2"X 3/8" VERTICALS AT THE ENDS & 4-BOLT CONNECTION
 - 1 1/2"X 1 1/2"X 3/8" DECK ANGLE
 - 2"X 2"X 3/8" DECK ANGLE
 - 1 1/2"X 1 1/2"X 3/8" INTERMEDIATE OR BARJOIST FLUSH W/ SIDERAILS TYP.
- ** ALL FLUSH WELDED INTERMEDIATES MUST BE NOTCHED**

REV.	DESCRIPTION	DRWN.	DATE	CKD.
A	ISSUED FOR APPROVAL	BM	09/15/05	
B	CUSTOMER REV'S	BM	11/10/05	
0	ISSUED FOR FABRICATION	TB	11/21/05	

SHOREMASTER GALVA-FOAM MARINE INDUSTRIES, INC.
 436 SOUTH STATE HIGHWAY 7
 CAMDEN, MD. 21613
 (579-346-3323)

GALVA-FOAM WE COVER THE WATER FRONT
 MARINA (PLATFORM)