

| F.A.P. RTE.         | SECTION  | COUNTY           | TOTAL SHEETS | SHEET NO. |
|---------------------|----------|------------------|--------------|-----------|
| *                   | **       | SALINE           | 119          | 33A       |
| STA.                |          | TO STA.          |              |           |
| FED. ROAD DIST. NO. | ILLINOIS | FED. AID PROJECT |              |           |

\*SAHARA WOODS SFWA CONTRACT NO. 98834  
 \*\*INTERNAL PARK ROADS - SFWA

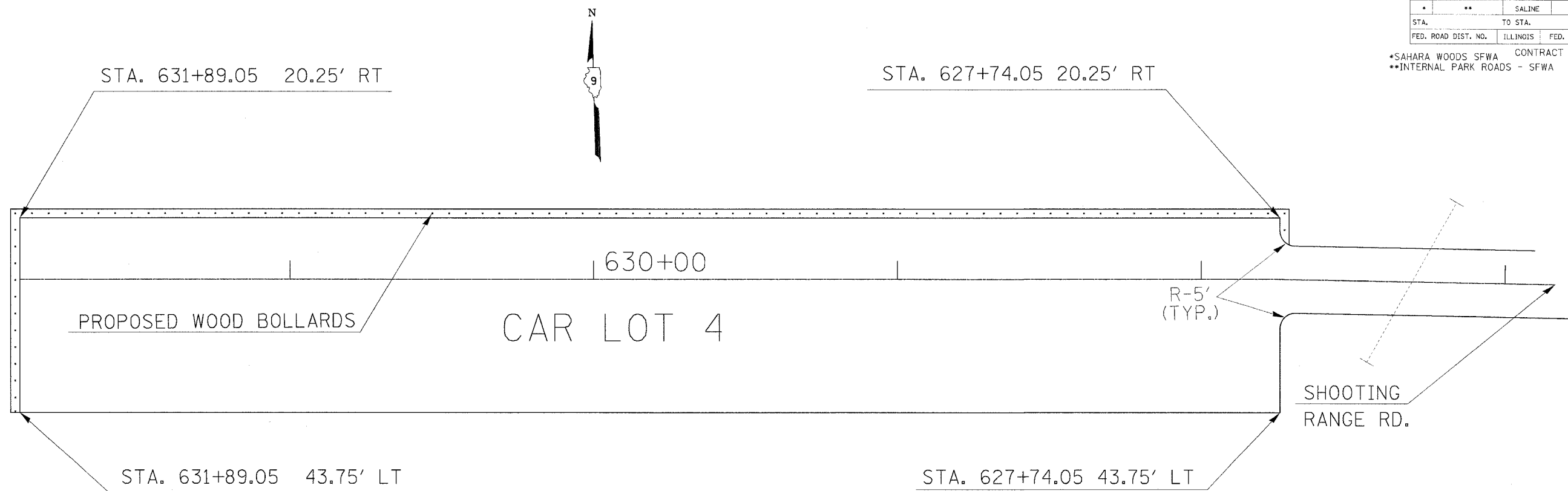

## PARKING LOT TYPICAL

\* SLOPE TO MATCH EXISTING GROUND

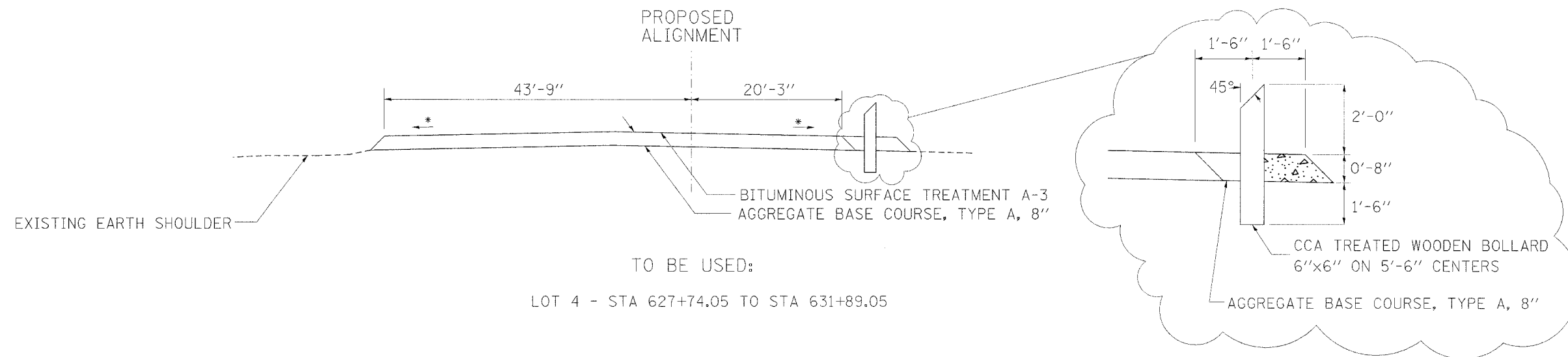

TO BE USED:

LOT 4 - STA 627+74.05 TO STA 631+89.05

NOTE: VEGETATION TO BE REMOVED BEFORE PLACING AGGREGATE. THE COST WILL BE INCLUDED IN AGGREGATE BASE COURSE, TYPE A.

THE PROPOSED BOLLARDS SHALL BE PLACED IN THE GROUND AS SPECIFIED IN THE STANDARD SPECIFICATIONS FOR ROAD AND BRIDGE CONSTRUCTION, SECTION 634 GUARD POST, EXCEPT THE POST SHALL BE DUG OR BORED NOT DRIVEN INTO THE GROUND.