

PART OF THE NORTHWEST QUARTER SECTION 23, T.36N., R.10E., OF THE 3rd. P.M. WILL COUNTY, ILLINOIS

LEGEND

SECTION CORNER 16 QUARTER SECTION CORNER

○ TYPICAL COORDINATE POINT NUMBER

--- SECTION LINE

--- QUARTER SECTION LINE

--- QUARTER SECTION LINE

--- PLATTED LOT LINES

--- PROPERTY (DEED) LINE

--- APPARENT PROPERTY LINE

--- CENTERLINE

--- EXISTING RIGHT OF WAY LINE

--- PROPOSED RIGHT OF WAY LINE

////// PROPOSED PERMANENT EASEMENT

129.32' MEASURED DIMENSION

129.32' (COMP) COMPUTED DIMENSION

(129.32') RECORDED DIMENSION

129.322m RECORDED DIMENSION

EXISTING BUILDING

T-9A-05-010 DENOTES TYPICAL I.S.H.T.A. PARCEL NUMBER

- IRON PIPE OR ROD FOUND ⊕ "MAG" NAIL SET
 - + CUT CROSS FOUND OR SET ● IRON PIPE SET
 - T1 THESE STAKES REFERENCE FOUND MONUMENTATION. SET 5/8 INCH IRON ROD FLUSH WITH GROUND TO TIE FOUND IRON STAKE IDENTIFIED BY COLORED PLASTIC CAP BEARING SURVEYORS REGISTRATION NUMBER.
 - BT1 THESE STAKES, IN CULTIVATED AREAS, REFERENCE FOUND MONUMENTATION. BURIED 5/8 INCH IRON ROD 20 INCHES BELOW GROUND TO TIE TP FOUND IRON STAKE. IDENTIFIED BY COLORED PLASTIC CAP BEARING SURVEYORS REGISTRATION NUMBER.
 - STAKING OF PROPOSED RIGHT OF WAY. SET DIVISION OF HIGHWAYS SURVEY MARKER TO MONUMENT THE POSITION SHOWN. IDENTIFIED BY INSCRIPTION DATA AND SURVEYORS REGISTRATION NUMBER.
 - M STAKING OF PROPOSED RIGHT OF WAY IN CULTIVATED AREAS. BURIED 5/8 INCH METAL ROD 20 INCHES BELOW GROUND TO MARK FUTURE SURVEY DISK POSITION IDENTIFIED BY COLORED PLASTIC CAP BEARING SURVEYORS REGISTRATION NUMBER.
 - ⊕ PERMANENT SURVEY MARKER, I.D.O.T. STD. 2135 (TO BE SET BY OTHERS).
 - RIGHT OF WAY STAKING PROPOSED TO BE SET.
- OTHERWISE NOTED, ALL DISTANCES ARE MEASURED UNLESS.

STATE OF ILLINOIS)
) SS
 COUNTY OF WILL)

THIS IS TO CERTIFY THAT I, ROBERT A. ROGINA, AN ILLINOIS PROFESSIONAL LAND SURVEYOR, HAVE SURVEYED THE PLAT OF HIGHWAYS SHOWN HERE ON BETWEEN SECTION 23, TOWNSHIP 36 NORTH, AND RANGE 10 EAST OF THE THIRD PRINCIPAL MERIDIAN, WILL COUNTY; THAT THE SURVEY IS TRUE AND COMPLETE AS SHOWN TO THE BEST OF MY KNOWLEDGE AND BELIEF; THAT THE PLAT CORRECTLY REPRESENTS SAID SURVEY, THAT ALL MONUMENTS FOUND AND ESTABLISHED ARE OF PERMANENT QUALITY AND OCCUPY THE POSITIONS SHOWN THEREON AND THAT THE MONUMENTS ARE SUFFICIENT TO ENABLE THE SURVEY TO BE RETRACED, MADE FOR THE DEPARTMENT OF TRANSPORTATION, STATE OF ILLINOIS.

THIS PROFESSIONAL SERVICE CONFORMS TO THE CURRENT MINIMUM ILLINOIS STANDARDS FOR A BOUNDARY SURVEY.

DATED AT JOLIET, ILLINOIS THIS _____ DAY OF _____, 2010 A.D.

PROFESSIONAL ILLINOIS LAND SURVEYOR NO. 2017
 LICENSE EXPIRES 11/30/10

NOTE:
 BASIS OF BEARINGS IS THE ILLINOIS STATE PLANE COORDINATE SYSTEM EAST ZONE, NAD 83.
 SHEET ONE IS A COVER SHEET AND IS NOT RECORDED.

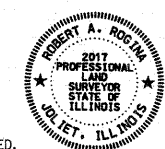

PREPARED BY: **ROGINA & ASSOCIATES, LTD.**
 ENGINEERS SURVEYORS PLANNERS
 93 Caterpillar Drive • Joliet, Illinois • 815/729-0777 • FAX 815/729-0782
 PROFESSIONAL DESIGN FIRM LICENSE NO. 184-001106

| REVISION | | ILLINOIS DEPT. OF TRANSPORTATION PLAT OF HIGHWAYS |
|----------|-------------|--|
| DATE | DESCRIPTION | |
| | | ROUTE: IL. ROUTE 171 |
| | | SECTION: OVER MILNE CREEK |
| | | COUNTY: WILL |
| | | JOB#: R-91-026-08 PROJECT#: |
| | | SEC 23 T 36N, R10E OF 3rd P.M. |
| | | STA. 60+00 TO STA. 63+50 |
| | | DRAWN: M.MILTON CHECKED: J.KELLA |
| | | SCALE: 1"=20' SHEET NO. 3 OF 3 |

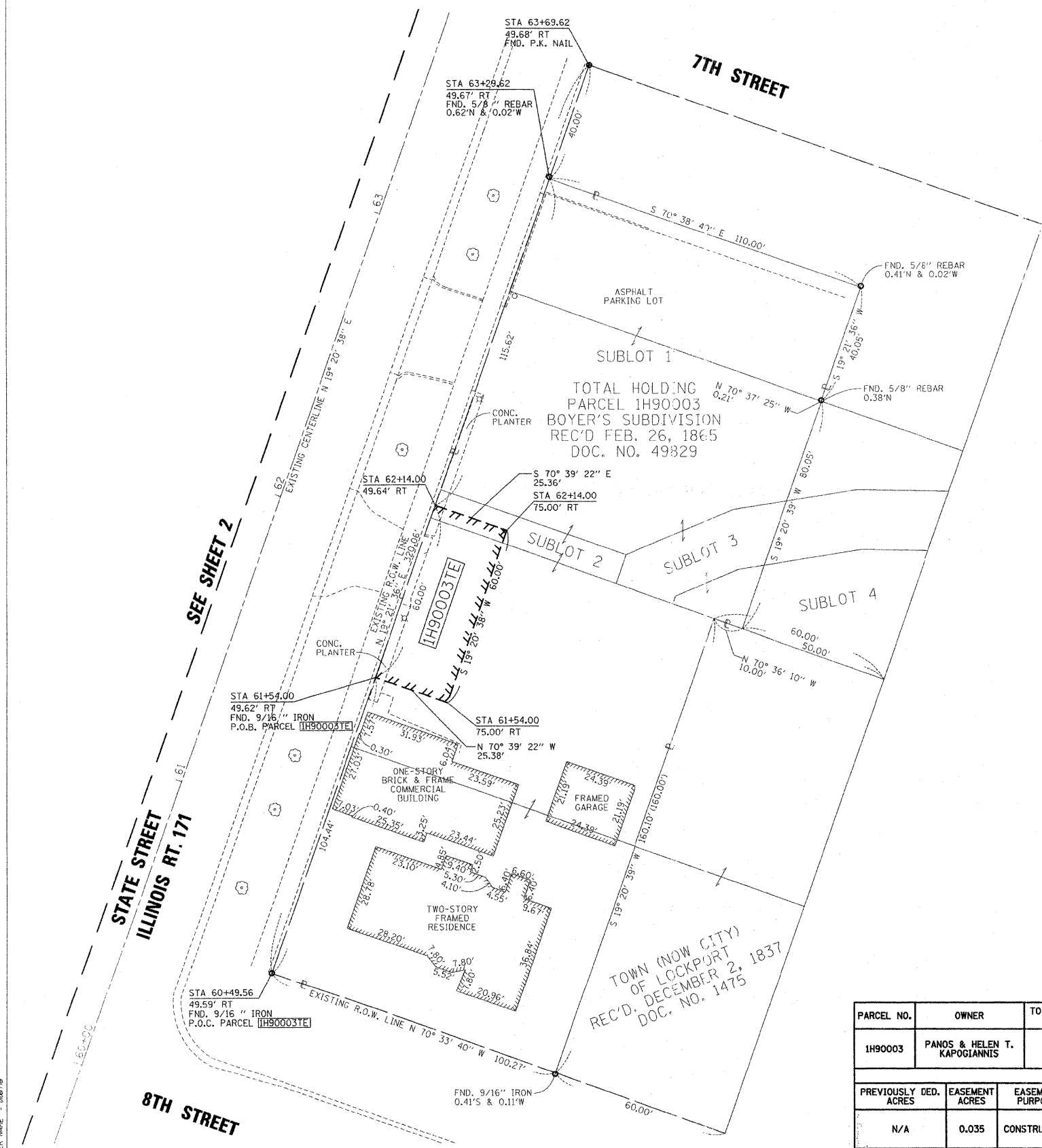
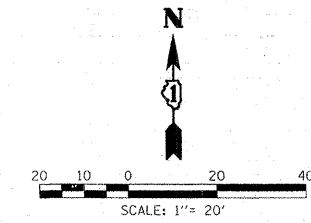

| PARCEL NO. | OWNER | TOTAL HOLDING ACRES | PART TAKEN ACRES | REMAINDER ACRES |
|------------|------------------------------|---------------------|------------------|-----------------|
| 1H90003 | PANOS & HELEN T. KAPOGIANNIS | 0.672 | N/A | 0.672 |

| PREVIOUSLY DED. ACRES | EASEMENT ACRES | EASEMENT PURPOSE | PERMANENT ID. NO. | PROPERTY ACQUIRED BY |
|-----------------------|----------------|------------------|---|----------------------|
| N/A | 0.035 | CONSTRUCTION | 04-23-151-002 04-23-151-004 04-23-151-006 | - |

PLOT DATE = 05/11/2010
 FILE NAME = I:\02\2010\118_1420\118_1420.dwg
 PLOT SCALE = 1/4"=20'
 USER NAME = bobr/10

9 of 44