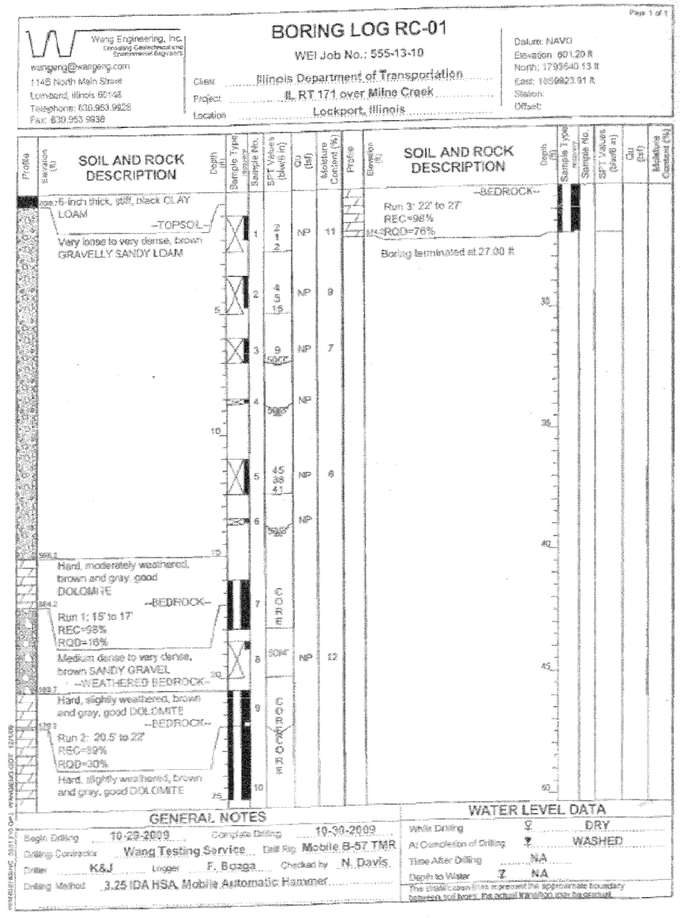

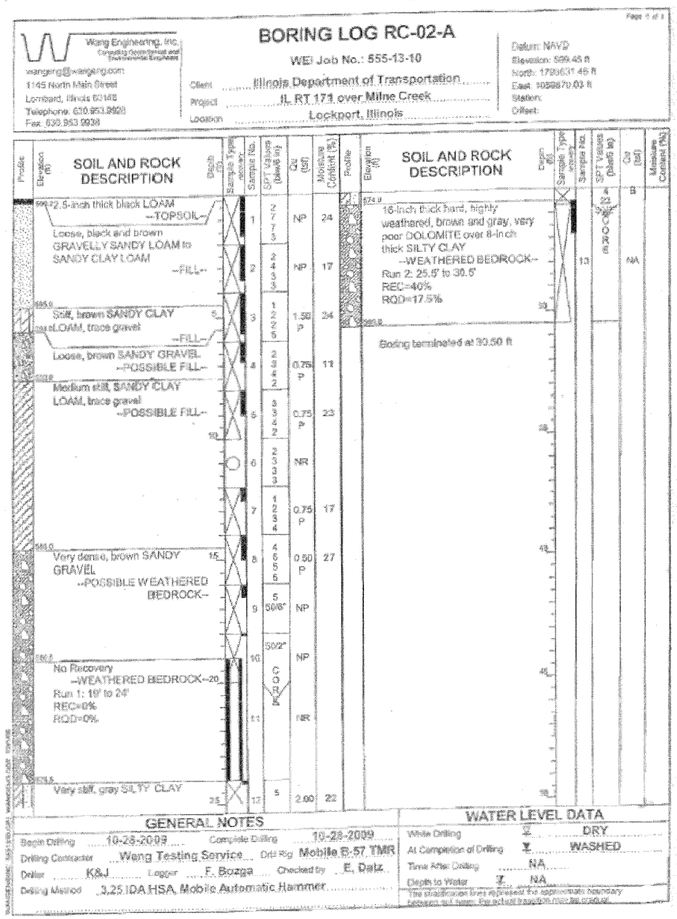

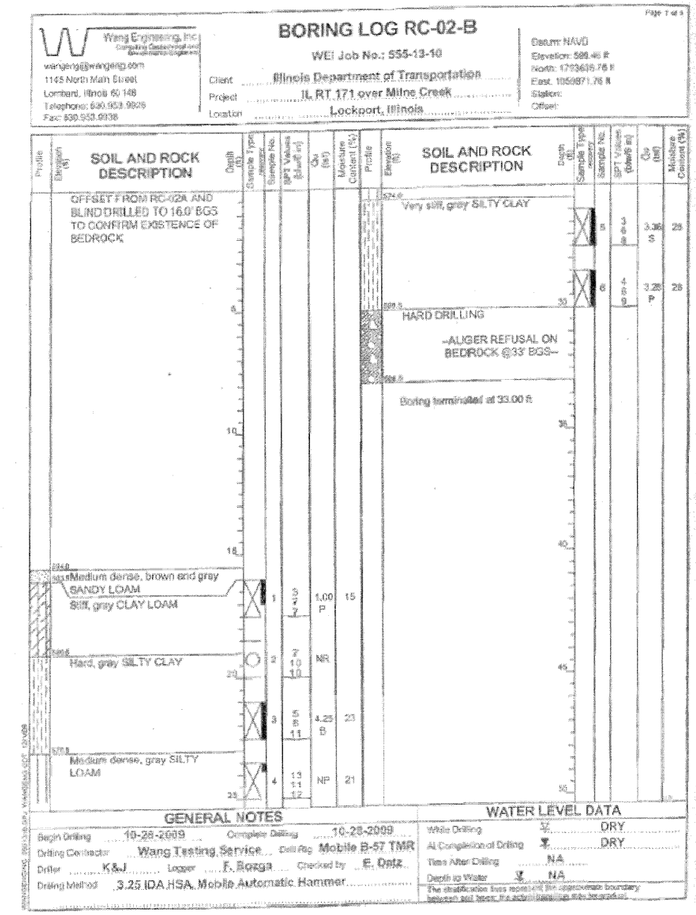

LOMCO, INC. CONSULTING ENGINEERS 1560 WALL ST, SUITE 222 NAPERVILLE, ILLINOIS 60563 PH: (630) 577-9100	DESIGNED - SLV	REVISED -	STATE OF ILLINOIS DEPARTMENT OF TRANSPORTATION	BORING LOGS (1 of 2) STRUCTURE NO. 099-0538	F.A.P. RTE. 577	SECTION D-T	COUNTY WILL	TOTAL SHEETS 44	SHEET NO. 29
	CHECKED - MJM	REVISED -			D-91-265-06		CONTRACT NO. 60B10		
	DRAWN - SLV	REVISED -		SHEET NO. S10 OF S11 SHEETS	ILLINOIS FED. AID PROJECT				
	CHECKED - MJM	REVISED -							