

PART OF THE EAST HALF OF SECTION 34, TWP. 45 N., R. 7 E. OF THE 3RD. P.M., IN McHENRY COUNTY, ILLINOIS.

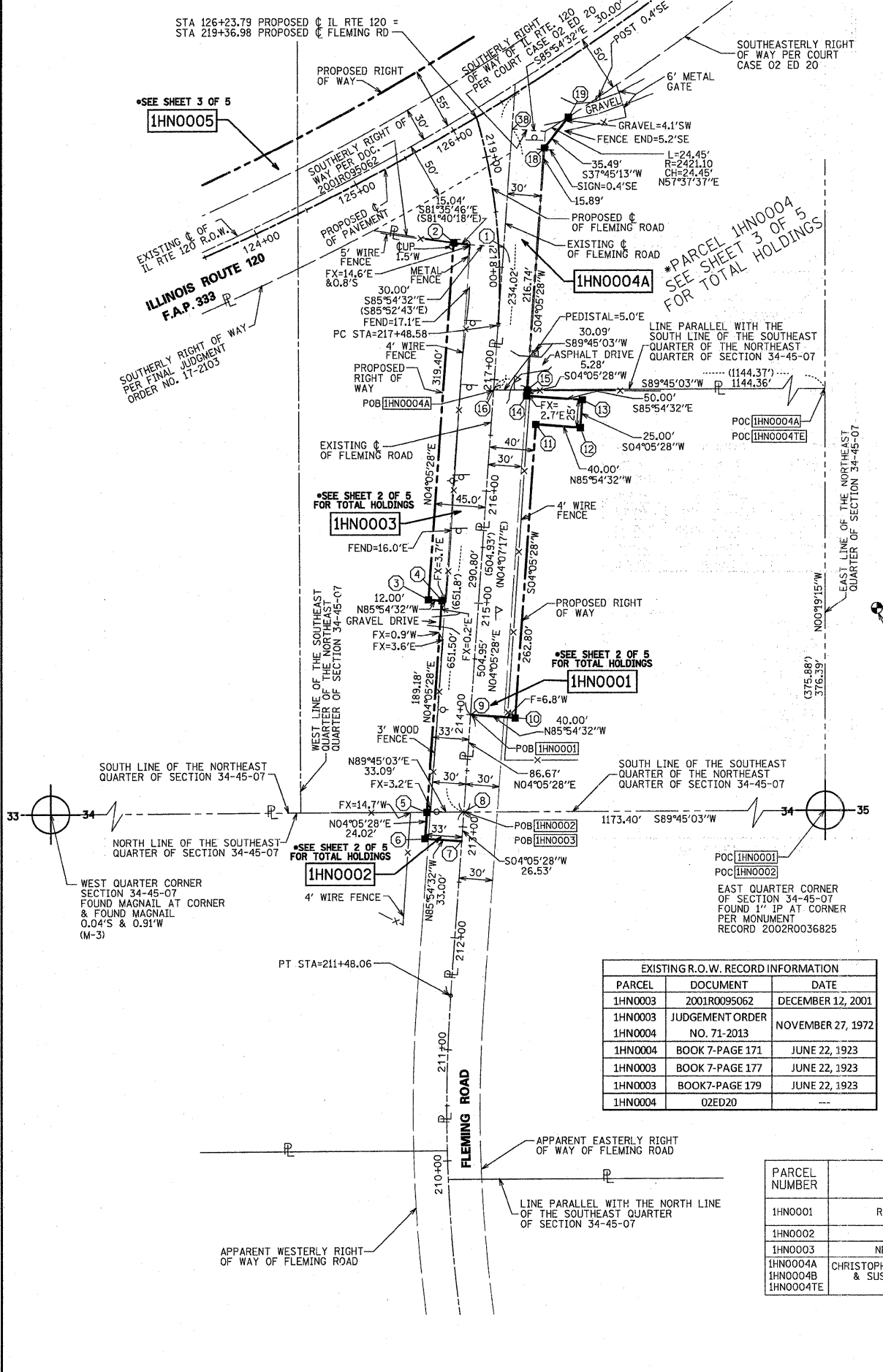

POINT	NORTHING	EASTING	STATION	OFFSET	
1	2065107.33	966615.81	218+17.89	4.48	RIGHT
2	2065111.67	966571.00	218+25.32	39.96	LEFT
3	2064793.08	966548.21	215+00.00	45.00	LEFT
4	2064792.22	966560.18	215+00.00	33.00	LEFT
5	2064603.52	966546.69	213+10.82	33.00	LEFT
6	2064579.56	966544.97	212+86.80	33.00	LEFT
7	2064577.21	966577.89	212+86.80	0.00	
8	2064603.67	966579.78	213+13.33	0.00	
9	2064690.12	966585.97	214+00.00	0.00	
10	2064687.27	966625.86	214+00.00	40.00	RIGHT
11	2064949.39	966644.61	216+62.80	40.00	RIGHT
12	2064946.54	966684.51	216+62.80	80.00	RIGHT
13	2064971.47	966686.29	216+87.80	80.00	RIGHT
14	2064975.04	966636.42	216+87.80	30.00	RIGHT
15	2064980.31	966636.80	216+93.08	30.00	RIGHT
16	2064980.18	966606.74	216+90.80	0.00	
18	2065196.50	966652.26	218+97.45	52.36	RIGHT
19	2065224.56	966673.99	126+93.40	43.07	RIGHT
38	2065213.60	966623.41	219+18.94	28.12	RIGHT

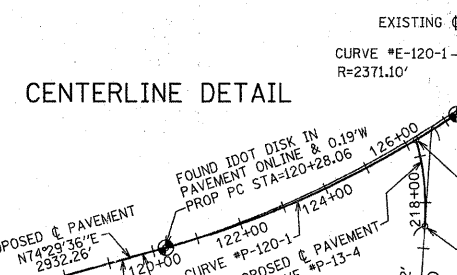

CURVE #	LENGTH	RADIUS	CHORD	TANGENT	E	Δ	P.C.	P.T.
#P-13-4	188.40	540.21	187.44	95.16	8.32	19°58'54"	217+48.58	219+36.98

CURVE #	LENGTH	RADIUS	CHORD	TANGENT	E	Δ	P.C.	P.T.
#E-13-3	398.29	1432.69	397.01	200.44	13.95	15°55'42"	207+49.77	211+48.06

CURVE #	LENGTH	RADIUS	CHORD	TANGENT	E	Δ	P.C.	P.C.C.	P.T.
#P-120-1	700.41	2230.73	697.54	353.11	27.77	17°59'24"	120+28.06	127+28.27	146+27.96
#P-120-2	1899.29	2378.22	1849.22	1003.56	203.07	45°45'27"	127+28.27	146+27.96	208+00.00

ROADWAY	STA	DESCRIPTION	NORTHING	EASTING
PROPOSED RTE 120	90+95.80	BEGIN	2,064,206.75	963,219.94
PROPOSED RTE 120	120+28.06	PC (CURVE #P-120-1)	2,064,990.68	966,045.46
PROPOSED RTE 120	123+81.17	PI (CURVE #P-120-1)	2,065,085.09	966,385.72
PROPOSED RTE 120	127+28.27	PCC	2,065,279.86	966,680.02
PROPOSED RTE 120	137+31.83	PT (CURVE #P-120-2)	2,065,833.71	967,516.91
PROPOSED RTE 120	146+27.96	PT (CURVE #P-120-2)	2,066,819.67	967,704.02
EXISTING RTE 120	105+48.59	BEGIN	2,064,594.95	964,619.90
EXISTING RTE 120	119+81.76	PC (CURVE #E-120-1)	2,064,977.92	966,000.95
EXISTING RTE 120	150+38.43	POINT ON CURVE	2,067,236.35	967,738.30
EXISTING FLEMING ROAD	207+49.77	PC (CURVE #E-13-3)	2,064,042.72	966,594.81
EXISTING FLEMING ROAD	209+48.92	PI (CURVE #E-13-3)	2,064,238.90	966,553.69
EXISTING FLEMING ROAD	211+48.06	PT (CURVE #E-13-3)	2,064,438.82	966,567.99
EXISTING FLEMING ROAD	219+64.82	END	2,065,253.50	966,626.26
PROPOSED FLEMING ROAD	217+48.58	PC (CURVE #P-13-4)	2,065,037.81	966,610.83
PROPOSED FLEMING ROAD	218+42.78	PI (CURVE #P-13-4)	2,065,132.74	966,617.62
PROPOSED FLEMING ROAD	219+36.98	END	2,066,819.67	967,704.02

PARCEL	DOCUMENT	DATE
1HN0003	2001R0095062	DECEMBER 12, 2001
1HN0003	JUDGEMENT ORDER NO. 71-2013	NOVEMBER 27, 1972
1HN0004	BOOK 7-PAGE 171	JUNE 22, 1923
1HN0003	BOOK 7-PAGE 177	JUNE 22, 1923
1HN0003	BOOK 7-PAGE 179	JUNE 22, 1923
1HN0004	02ED20	

PARCEL NUMBER	OWNER	TOTAL HOLDINGS ACRES	PART TAKEN ACRES	AREA IN EXISTING R.O.W. ACRES	REMAINDER AREA ACRES	EASEMENT AREA ACRES	EASEMENT PURPOSE	PERMANENT INDEX NUMBER	PROPERTY ACQUIRED BY
1HN0001	ROBERT D. PETERSON	15.272	0.290	0.201	14.982	N/A	N/A	08-34-200-009 08-34-400-018	
1HN0002	WALTER LANG	4.908	0.019	0.017	4.889	N/A	N/A	08-34-400-002	
1HN0003	NELLIE J. DZIEROZYNSKI	6.862	0.471	0.349	6.391	N/A	N/A	08-34-200-022	
1HN0004A 1HN0004B 1HN0004E	CHRISTOPHER K. SELLERS SR. (TRUSTEE) & SUSAN R. SELLERS (TRUSTEE)	30.348	0.164 0.070	0.160 0.000	30.114	0.047	TEMPORARY	08-34-200-023 08-35-100-003	

REVISION DATE: 09/02/2011
 REVISION DATE: 07/27/2011
 REVISION DATE: 05/25/2011
 REVISION DATE: 09/07/2010
 REVISION DATE: 08/09/2010
 REVISION DATE: 05/05/2010
 REVISION DATE: 4/8/2010

REVISION PER IDOT REVIEW
 REVISION OWNER INFORMATION
 REVISION 1HN0004E
 REVISION PER IDOT REVIEW
 REVISION PER IDOT REVIEW
 REVISION PER IDOT REVIEW

MADE BY RYP
 MADE BY RYP
 MADE BY JWM
 MADE BY JWM
 MADE BY RYP
 MADE BY JM

FOUND IDOT DISK IN PAVEMENT @ PROP PT STA=146+27.96

LEGEND

- SECTION CORNER
- QUARTER CORNER
- SECTION LINE
- QUARTER SECTION LINE
- QUARTER, QUARTER SECTION LINE
- PLATTED LOT LINES
- PROPERTY (DEED) LINE
- APPARENT PROPERTY LINE
- CENTERLINE
- EXISTING RIGHT OF WAY LINE
- PROPOSED RIGHT OF WAY LINE
- PROPOSED EASEMENT
- MEASURED DIMENSION
- COMPUTED DIMENSION
- RECORDED DIMENSION
- EXISTING BUILDING
- MAILBOX
- UTILITY POLE
- SIGN

Bearings are referenced to the Illinois State Plane Coordinate Grid System, NAD83, East Zone, as provided by the Illinois Department of Transportation.

IRON PIPE OR ROD FOUND ○ REPLACED AFTER CONSTRUCTION
 CUT CROSS FOUND OR SET

T1 THESE STAKES REFERENCE FOUND OR SET MONUMENTATION. SET 5/8 INCH IRON ROD FLUSH WITH GROUND TO TIE FOUND IRON STAKE IDENTIFIED BY COLORED PLASTIC CAP BEARING SURVEYORS REGISTRATION NUMBER.
 T2
 T3

BT1 THESE STAKES, IN CULTIVATED AREAS, REFERENCE FOUND OR SET MONUMENTATION. BURIED 5/8 INCH IRON ROD 20 INCHES BELOW GROUND TO TIE FOUND IRON STAKE. IDENTIFIED BY COLORED PLASTIC CAP BEARING SURVEYORS REGISTRATION NUMBER.
 BT2
 BT3

■ STAKING OF PROPOSED RIGHT OF WAY. SET DIVISION OF HIGHWAYS SURVEY MARKER TO MONUMENT THE POSITION SHOWN, IDENTIFIED BY INSCRIPTION DATA AND SURVEYORS REGISTRATION NUMBER.

■ M STAKING OF PROPOSED RIGHT OF WAY IN CULTIVATED AREAS. BURIED 5/8 INCH METAL ROD 20 INCHES BELOW GROUND TO MARK FUTURE SURVEY MARKER POSITION IDENTIFIED BY COLORED PLASTIC CAP BEARING SURVEYORS REGISTRATION NUMBER.

□ PERMANENT SURVEY MARKER, I.D.O.T. STANDARD 2135 (TO BE SET BY OTHERS)
 RIGHT OF WAY STAKING PROPOSED TO BE SET

STATE OF ILLINOIS)
 COUNTY OF COOK)

THIS IS TO CERTIFY THAT WE, SPACECO, INC. AN ILLINOIS PROFESSIONAL DESIGN FIRM LAND SURVEYING CORPORATION, NUMBER 184-001157, HAVE SURVEYED THE PLAT OF HIGHWAYS SHOWN HEREON IN SECTIONS 34 & 35, TOWNSHIP 45 NORTH, RANGE 7 EAST OF THE THIRD PRINCIPAL MERIDIAN, McHENRY COUNTY, THAT THE SURVEY IS TRUE AND COMPLETE AS SHOWN TO THE BEST OF MY KNOWLEDGE AND BELIEF, THAT THE PLAT CORRECTLY REPRESENTS SAID SURVEY, THAT ALL MONUMENTS FOUND AND ESTABLISHED ARE OF PERMANENT QUALITY AND OCCUPY THE POSITIONS SHOWN THEREON AND THAT THE MONUMENTS ARE SUFFICIENT TO ENABLE THE SURVEY TO BE RETRACED, MADE FOR THE DEPARTMENT OF TRANSPORTATION, STATE OF ILLINOIS.

DATED THIS _____ DAY OF _____ 20 ____ A.D., AT ROSEMONT, ILLINOIS

REBECCA Y. POPECK
 ILLINOIS PROFESSIONAL LAND SURVEYOR NO. 035-003642
 LICENSE EXPIRATION DATE: NOVEMBER 30, 2010

THIS PROFESSIONAL SERVICE CONFORMS TO THE CURRENT ILLINOIS MINIMUM STANDARDS FOR A BOUNDARY SURVEY.

RECEIVED
 SEP 02 2011
 PLATS & LEGALS

SPACECO INC.

CONSULTING ENGINEERS
 SITE DEVELOPMENT ENGINEERS
 LAND SURVEYORS

9575 W. Higgins Road, Suite 700,
 Rosemont, Illinois 60018
 Phone: (847) 696-4060 Fax: (847) 696-4065

PLAT OF HIGHWAYS
 STATE OF ILLINOIS
 DEPARTMENT OF TRANSPORTATION
 F.A.P. 333 (ILLINOIS ROUTE 120)

SECTION: AT FLEMING ROAD COUNTY: McHENRY
 PROJECT JOB NO.: R-91-009-07
 STATION 210+00 TO STATION 219+36.98
 SCALE: VARIES SHEET 4 OF 5

BUREAU OF LAND ACQUISITION
 201 WEST CENTER COURT
 SCHAUMBURG, ILLINOIS 60196