H:\IDOT\2009-246 PTB 153 Item 21\016-1101\Oriole_Final\Engineering\Plan Sheets\41-0201tgl2&13.dgn 3:44:53 PM 11/4/2011

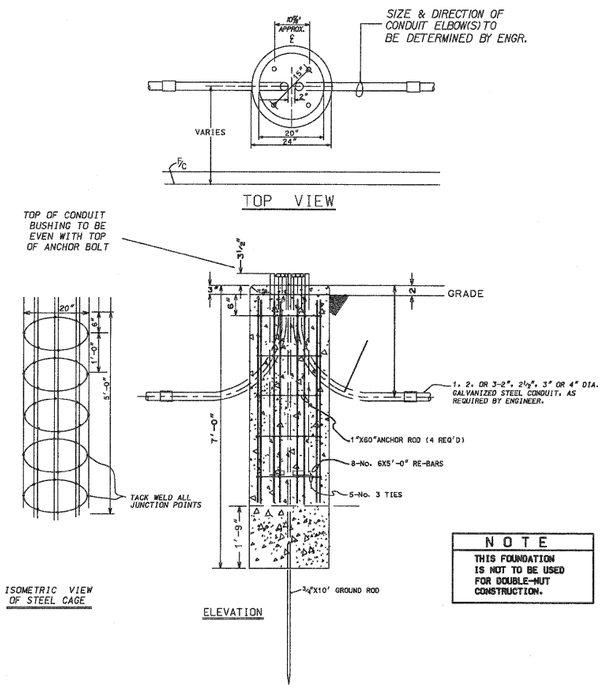


**NOTE**

THIS FOUNDATION IS NOT TO BE USED FOR DOUBLE-NUT CONSTRUCTION.

| CODE | COMMODITY | SIZE | QUANTITY |
|---|---|---|---|
| 05-3267-2940 | CONCRETE REDI-MIX | CU. YD. | 0.82 |
| 09-4001- | ELBOW, LARGE RAD. | 2", 2½", OR 3" | VARIES |
| 37-8180-0200 | ROD, ANCHOR | 1"X60" | 4 |
| 20-5472-9650 | BAR, REINFORCING | ⅝"X5' (#6) | 8 |
| 20-5472- | TIE, RE-BAR | #3 | 5 |
| 09-7796-9200 | ROD,GROUND | ¾"X10' | 1 |
| 09-2636-3240 | CLAMP, GROUND ROD | ¾" | 1 |
| 09-2092- | BUSHING, GROUND | 2", 2½", OR 3" | VARIES |

| REVISION | |
|---|---|
| REV. B | GENERAL REVISION |
| REV. A | REVISED POSITION OF RE-BAR CAGE |
| SUPERSEDES DWG.#691 DATED 5-25-71 | |

FOUNDATION FOR 27'-6", 29'-6" OR 34'-6" POLE WITH STEEL OR ALUMINUM B.H.B. IN EARTH PARKWAY

CITY OF CHICAGO
DEPARTMENT OF STREETS AND SANITATION
DIVISION OF ELECTRICAL ENGINEERING

| REVISION | | DRAWN | CHECKED | ENGINEER |
|---|---|---|---|---|
| A | 4-21-80 | R. NY | R. CARTER | M. SHINE |
| B | 5-27-83 | | | |
| C | | ENGINEER IN CHARGE | | |
| D | | SUPERINTENDENT OF CONSTRUCTION | | 691 |
| E | | | | |
| F | | DEPUTY COMMISSIONER | | |
| G | | | | |
| H | | SIZE: 18"X29" | SCALE: 1"=1'-0" | DATE: 4-10-96 |

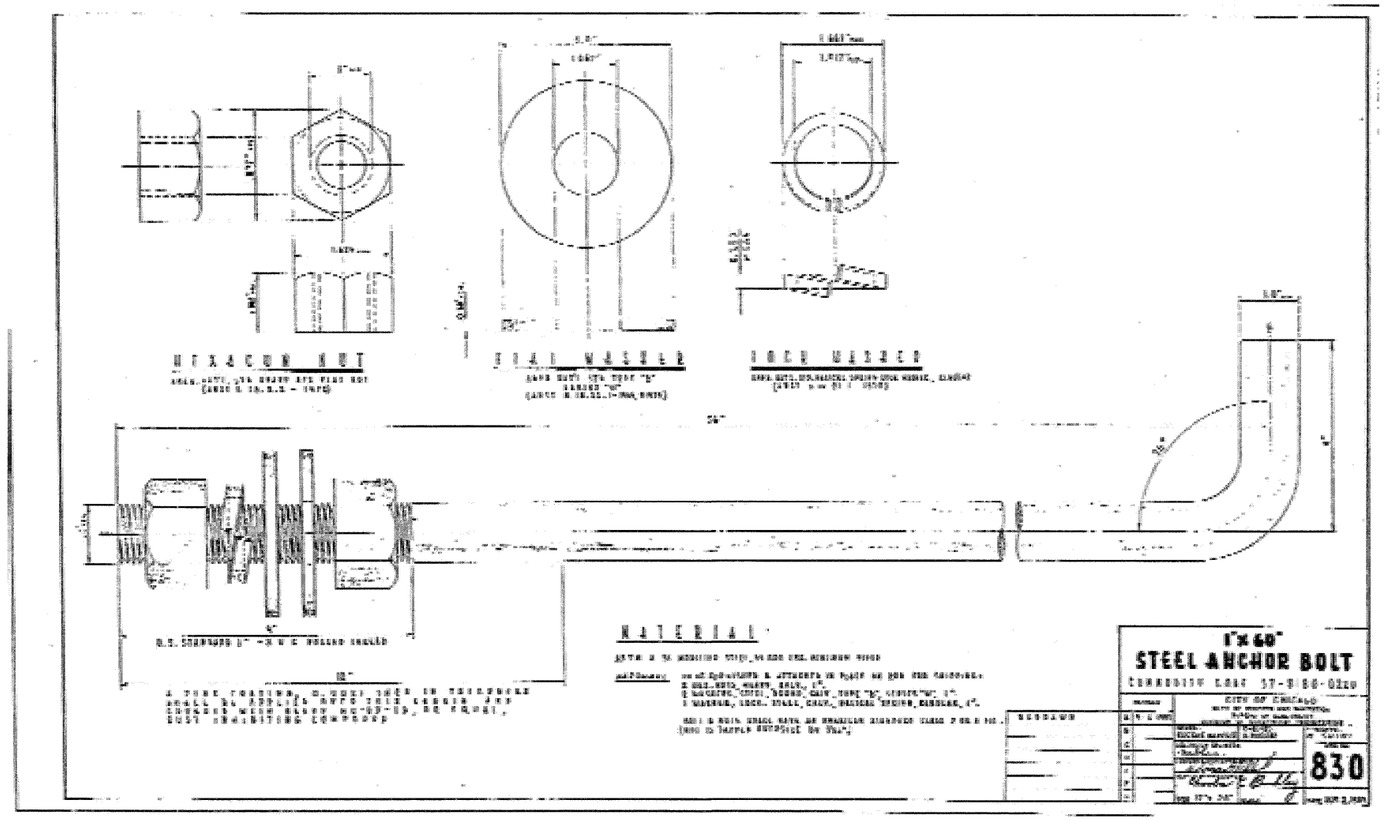


DWG. E-10

| | | | |
|---|---|---|---|
| ABNA DESIGN FIRM REG. 184.002117 | 9901 S. Western Ave. Chicago, IL 60643 Ph. 773-881-4788 F: 773.239.3728 | DESIGNED TS | REVISED - |
| | | CHECKED TPP | REVISED - |
| | | DRAWN JS | REVISED - |
| | | CHECKED TPP | REVISED - |

**STATE OF ILLINOIS**
**DEPARTMENT OF TRANSPORTATION**

**ORIOLE AVENUE AT I-90**
**STRUCTURE NO. 016-1101**

SCALE: 1" = 50' | SHEET NO. E 13 OF E 14 | SHEET STA. TO STA.

**CITY OF CHICAGO**
**MISCELLANEOUS DETAILS**

| F.A.I. RTE. | SECTION | COUNTY | TOTAL SHEETS | SHEET NO. |
|---|---|---|---|---|
| 90 | 1515.1-B | COOK | 101 | 41 |
| | | CONTRACT NO. 60M79 | | |
| | | ILLINOIS FED. AID PROJECT | | |