

P.O.C. 1EA0014, 1EA0015, 1EA0016 & 1EA0017
 South line of the NW 1/4 of Section 29-40-9
 N 89°01'39" E (1328.00')
 Found Monument
 Per Doc. #S-80-8
 Rec. Jun 24, 1980

LINE	BEARING	DISTANCE
L1	S 89°27'21" E	10.00'
L2	S 00°33'42" W	36.85'
L3	N 89°26'18" W	10.00'
L4	N 00°33'42" E	36.84'
L5	N 00°33'42" E	53.92'
L6	N 00°33'42" E	40.00'
L7	S 89°23'12" E	10.00'
L8	S 00°33'42" W	40.00'
L9	N 89°23'12" W	10.00'
L10	S 00°33'42" W	28.17'
L11	S 89°23'12" E	10.00'
L12	S 00°33'42" W	30.00'
L13	N 89°23'12" W	10.00'
L14	N 00°33'42" E	30.00'
L15	N 00°33'42" E	22.92'
L16	N 00°33'42" E	40.00'
L17	S 89°23'12" E	10.00'
L18	S 00°33'42" W	40.00'
L19	N 89°23'12" W	10.00'

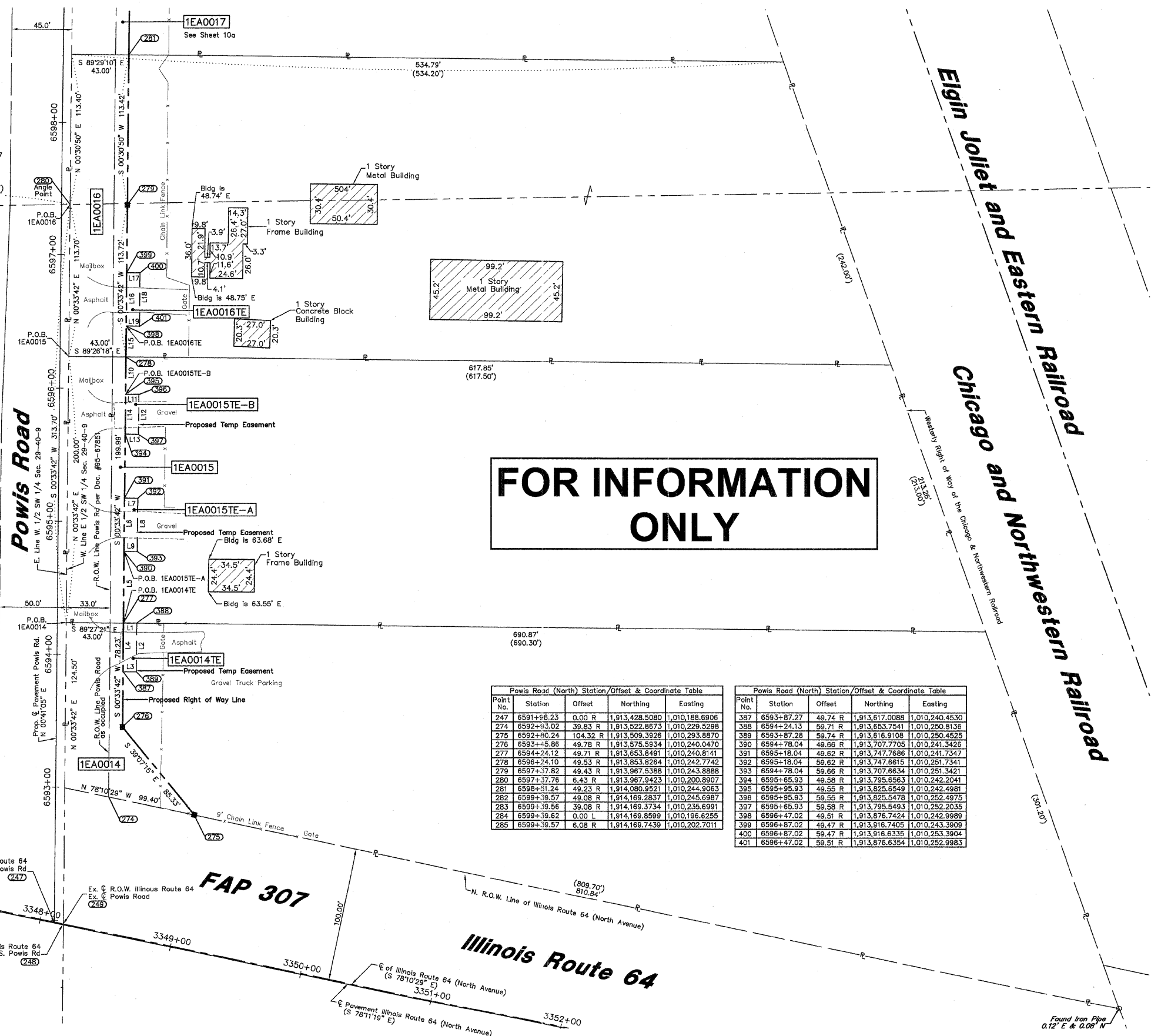

FOR INFORMATION ONLY

Point No.	Station	Offset	Northing	Easting
247	6591+98.23	0.00 R	1,913,428.5080	1,010,188.6906
274	6592+93.02	39.83 R	1,913,522.8673	1,010,229.5298
275	6592+90.24	104.32 R	1,913,509.3928	1,010,293.8870
276	6593+5.86	49.78 R	1,913,575.5934	1,010,240.0470
277	6594+24.12	49.71 R	1,913,653.8491	1,010,240.8141
278	6596+74.10	49.53 R	1,913,853.8264	1,010,242.7742
279	6597+37.82	49.43 R	1,913,967.5368	1,010,243.8888
280	6597+37.76	6.43 R	1,913,967.9423	1,010,200.8907
281	6598+31.24	49.23 R	1,914,080.9521	1,010,244.9065
282	6599+39.57	49.08 R	1,914,169.2837	1,010,245.6987
283	6599+39.56	39.08 R	1,914,169.3734	1,010,235.6991
284	6599+39.62	0.00 L	1,914,169.8599	1,010,196.6255
285	6599+39.57	6.08 R	1,914,168.7439	1,010,202.7011

Point No.	Station	Offset	Northing	Easting
387	6593+87.27	49.74 R	1,913,617.0088	1,010,240.4530
388	6594+24.13	59.71 R	1,913,653.7541	1,010,250.8138
389	6593+87.28	59.74 R	1,913,616.9108	1,010,250.4525
390	6594+78.04	49.66 R	1,913,707.7705	1,010,241.3426
391	6595+18.04	49.62 R	1,913,747.7686	1,010,241.7347
392	6595+18.04	59.62 R	1,913,747.6615	1,010,251.7341
393	6594+78.04	59.66 R	1,913,707.6634	1,010,251.3421
394	6595+65.93	49.58 R	1,913,795.8563	1,010,242.2041
395	6595+98.93	49.59 R	1,913,825.6549	1,010,242.4981
396	6595+95.93	59.55 R	1,913,825.5478	1,010,252.4975
397	6595+65.93	59.58 R	1,913,795.5493	1,010,252.2035
398	6596+47.02	49.51 R	1,913,876.7424	1,010,242.9989
399	6596+87.02	49.47 R	1,913,916.7405	1,010,243.3909
400	6596+87.02	59.47 R	1,913,916.6335	1,010,253.3904
401	6596+47.02	59.51 R	1,913,876.6354	1,010,252.9983

Point No.	Station	Offset	Northing	Easting
247	3348+10.97	0.00 R	1,913,428.5080	1,010,188.6906
248	3348+17.30	0.00 L	1,913,427.2127	1,010,194.8907
249	3348+17.87	0.72 L	1,913,427.8037	1,010,195.5964
274	3348+31.63	100.72 L	1,913,522.8673	1,010,229.5298
275	3348+97.38	100.70 L	1,913,509.3928	1,010,293.8870
276	3348+31.13	154.48 L	1,913,575.5934	1,010,240.0470

PARCEL No.	OWNER	TOTAL HOLDING	PART TAKEN	REMAINDER	PREVIOUSLY DED. OR USED	EASEMENT	PURPOSE OF EASEMENT	PERMANENT INDEX NUMBER	ACQUIRED BY
		ACRES	ACRES	ACRES	ACRES	ACRES			
1EA0014 1EA0014TE	Ronald L. Dalzell, Trustee under Declaration of Trust dated December 12, 1990 and Darlene M. Dalzell, Trustee under Declaration of Trust dated December 12, 1990	3.379	0.161	3.218	0.097	0.008 368.50 sq. ft.	Construction	01-29-301-003	
1EA0015 1EA0015TE-A 1EA0015TE-B	First Star Properties, Inc.	3.003	0.197	2.806	0.152	TE-A=0.009 400 sq. ft. TE-B=0.007 300 sq. ft.	Construction	01-29-301-002	
1EA0016 1EA0016TE	State Bank of Illinois fka West Chicago State Bank as Trustee under Trust Agreement dated 2/6/92 known as Trust No. 1-1071	3.008	0.224	2.784	0.172	0.009 400 sq. ft.	Construction	01-29-301-001	

LEGEND

- SECTION CORNER
- QUARTER SECTION CORNER
- SECTION LINE
- QUARTER SECTION LINE
- QUARTER, QUARTER SECTION LINE
- PLATTED LOT LINE
- PROPERTY (DEED) LINE
- APL
- APPARENT PROPERTY LINE
- CENTERLINE
- EXISTING RIGHT OF WAY LINE
- PROPOSED RIGHT OF WAY LINE
- PROPOSED EASEMENT
- MEASURED DIMENSION
- COMPUTED DIMENSION
- RECORD DATA
- EXISTING BUILDING
- IRON PIPE OR ROD FOUND
- CUT CROSS FOUND OR SET
- PK NAIL SET
- REPLACED AFTER CONSTRUCTION
- T1 THESE STAKES REFERENCE FOUND OR SET MONUMENTATION. SET 5/8 INCH IRON ROD FLUSH WITH GROUND TO TIE FOUND IRON STAKE. IDENTIFIED BY COLORED PLASTIC CAP BEARING SURVEYORS REGISTRATION NUMBER.
- T2
- T3
- BT1 THESE STAKES, IN CULTIVATED AREAS, REFERENCE FOUND OR SET MONUMENTATION. BURIED 5/8 INCH IRON ROD 20 INCHES BELOW GROUND TO TIE FOUND IRON STAKE. IDENTIFIED BY COLORED PLASTIC CAP BEARING SURVEYORS REGISTRATION NUMBER.
- BT2
- BT3
- STAKING OF PROPOSED RIGHT OF WAY. SET DIVISION OF HIGHWAYS SURVEY MARKER TO MONUMENT THE POSITION SHOWN. IDENTIFIED BY INSCRIPTION DATA AND SURVEYORS REGISTRATION NUMBER.
- M STAKING OR PROPOSED RIGHT OF WAY IN CULTIVATED AREAS. BURIED 5/8 INCH METAL ROD 20 INCHES BELOW GROUND TO MARK FUTURE SURVEY MARKER POSITION. IDENTIFIED BY COLOR PLASTIC CAP BEARING SURVEYORS REGISTRATION NUMBER.
- PERMANENT SURVEY MARKER, I D O T STD. 2135 (TO BE SET BY OTHERS)
- RIGHT OF WAY STAKING PROPOSED TO BE SET.

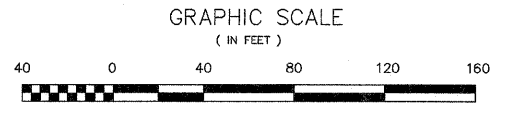

- NOTES:**
- COORDINATES SHOWN ON THIS PLAT ARE GROUND VALUES IN ENGLISH. THEY CAN BE CONVERTED TO GRID VALUES BY APPLYING A 0.99995962 SCALE FACTOR.
 - ALL BEARINGS SHOWN ARE REFERENCED TO THE ILLINOIS STATE PLANE COORDINATE GRID SYSTEM, AS SUPPLIED BY THE ILLINOIS DEPARTMENT OF TRANSPORTATION.
 - SURVEYED IN ENGLISH. ALL STATIONING IS SHOWN IN ENGLISH.
 - SHEET 1 IS THE COVER SHEET AND IS NOT RECORDED. SHEETS 15, 16 & 17 ARE FOR MONUMENT TIES.
 - BUILDING TIES SHOWN ARE TO THE PROPOSED RIGHT OF WAY LINE, UNLESS THERE ARE NO TAKINGS ON SAID PROPERTY, IN WHICH THEY ARE TO THE EXISTING RIGHT OF WAY LINE.

STATE OF ILLINOIS } SS
 COUNTY OF COOK } SS

THIS IS TO DECLARE THAT WE, W-T LAND SURVEYING, INC., HAVE SURVEYED THE PLAT OF HIGHWAYS SHOWN HEREON IN THAT PART OF THE SW 1/4 AND NW 1/4 OF SECTION 29, TOWNSHIP 40 NORTH, RANGE 9 EAST OF THE THIRD PRINCIPAL MERIDIAN, DUPAGE COUNTY; THAT THE SURVEY IS TRUE AND COMPLETE AS SHOWN TO THE BEST OF MY KNOWLEDGE AND BELIEF; THAT THE PLAT CORRECTLY REPRESENTS SAID SURVEY; THAT ALL MONUMENTS FOUND AND ESTABLISHED ARE OF PERMANENT QUALITY AND OCCUPY THE POSITIONS SHOWN THEREON AND THAT THE MONUMENTS ARE SUFFICIENT TO ENABLE THE SURVEY TO BE RETRACED. MADE FOR THE DEPARTMENT OF TRANSPORTATION, STATE OF ILLINOIS.

GIVEN UNDER OUR HAND AND SEAL THIS _____ DAY OF _____ A.D. _____
 AT HOFFMAN ESTATES, ILLINOIS.
 W-T LAND SURVEYING, INC.

RECEIVED
 JUL 14 2009
 PLATS & LEGALS

FRANJO I. MATIJCIC - PLS #035-003556 EXPIRES 11/30/2010
 ILLINOIS PROFESSIONAL DESIGN FIRM LICENSE NO. 187-004387

W-T LAND SURVEYING, INC.
 LAND AND CONSTRUCTION SURVEYORS

2875 Pralium Avenue
 Hoffman Estates, Illinois 60192
 PH: (224) 293-6333 FAX: (224) 293-6444
 www.wtlandsurveying.com
 IL License No.: 184-004387 Exp: 04/30/09
 COPYRIGHT © 2008 W-T LAND SURVEYING, INC.

PLAT OF HIGHWAYS
 STATE OF ILLINOIS
 DEPARTMENT OF TRANSPORTATION
 F.A.P. 307 (IL ROUTE 64)

SECTION KAUTZ RD TO IL RT. 59 DUPAGE\KANE COUNTY
 PROJECT JOB NO. R-91-052-01
 STATION 6592+80.24 TO STATION 6598+51.24
 SCALE: 1"=40' SHEET 10 OF 19

BUREAU OF LAND ACQUISITION
 201 WEST CENTER COURT
 SCHAMBURG, ILLINOIS 60196-1096