

- IRON PIPE OR ROD FOUND
- ⊕ CUT CROSS FOUND OR SET
- T1 THESE STAKES REFERENCE FOUND OR SET MONUMENTATION. SET 5/8 INCH IRON ROD FLUSHED WITH GROUND TO THE FOUND IRON STAKE. IDENTIFIED BY COLORED PLASTIC CAP BEARING SURVEYORS REGISTRATION NUMBER.
- BT1 THESE STAKES, IN CULTIVATED AREAS, REFERENCE FOUND OR SET MONUMENTATION. BURIED 5/8 INCH IRON ROD 20 INCHES BELOW GROUND TO THE FOUND IRON STAKE. IDENTIFIED BY COLORED PLASTIC CAP BEARING SURVEYORS REGISTRATION NUMBER.
- M STAKING OF PROPOSED RIGHT OF WAY. SET DIVISION OF HIGHWAYS SURVEY MARKER TO MONUMENT THE POSITION SHOWN. IDENTIFIED BY INSCRIPTION DATA AND SURVEYORS REGISTRATION NUMBER.
- M STAKING OR PROPOSED RIGHT OF WAY IN CULTIVATED AREAS. BURIED 5/8 INCH METAL ROD 20 INCHES BELOW GROUND TO MARK FUTURE SURVEY MARKER POSITION. IDENTIFIED BY COLOR PLASTIC CAP BEARING SURVEYORS REGISTRATION NUMBER.
- ⊙ PERMANENT SURVEY MARKER, I D O T STD. 2135 (TO BE SET BY OTHERS)
- RIGHT OF WAY STAKING PROPOSED TO BE SET.
- ⊕ PK NAIL SET
- REPLACED AFTER CONSTRUCTION

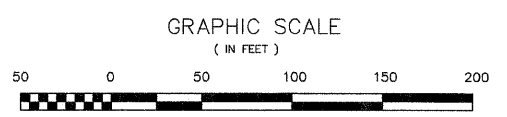

NOTES:

- COORDINATES SHOWN ON THIS PLAT ARE GROUND VALUES IN ENGLISH. THEY CAN BE CONVERTED TO GRID VALUES BY APPLYING A 0.99995962 SCALE FACTOR.
- ALL BEARINGS SHOWN ARE REFERENCED TO THE ILLINOIS STATE PLANE COORDINATE GRID SYSTEM, AS SUPPLIED BY THE ILLINOIS DEPARTMENT OF TRANSPORTATION.
- SURVEYED IN ENGLISH. ALL STATIONING IS SHOWN IN ENGLISH.
- SHEET 1 IS THE COVER SHEET AND IS NOT RECORDED. SHEETS 15, 16 & 17 ARE FOR MONUMENT TIES.
- BUILDING TIES SHOWN ARE TO THE PROPOSED RIGHT OF WAY LINE, UNLESS THERE ARE NO TAKINGS ON SAID PROPERTY, IN WHICH THEY ARE TO THE EXISTING RIGHT OF WAY LINE.

STATE OF ILLINOIS } SS
COUNTY OF COOK }

THIS IS TO DECLARE THAT WE, W-T LAND SURVEYING, INC., HAVE SURVEYED THE PLAT OF HIGHWAYS SHOWN HEREON IN THE SE 1/4 OF SECTION 29, TOWNSHIP 40 NORTH, RANGE 9 EAST OF THE THIRD PRINCIPAL MERIDIAN, DUPAGE COUNTY, ILLINOIS; THAT THE SURVEY IS TRUE AND COMPLETE AS SHOWN TO THE BEST OF MY KNOWLEDGE AND BELIEF; THAT THE PLAT CORRECTLY REPRESENTS SAID SURVEY, THAT ALL MONUMENTS FOUND AND ESTABLISHED ARE OF PERMANENT QUALITY AND OCCUPY THE POSITIONS SHOWN THEREON AND THAT THE MONUMENTS ARE SUFFICIENT TO ENABLE THE SURVEY TO BE RETRACED. MADE FOR THE DEPARTMENT OF TRANSPORTATION, STATE OF ILLINOIS.

GIVEN UNDER OUR HAND AND SEAL THIS _____ DAY OF _____ A.D. _____ AT HOFFMAN ESTATES, ILLINOIS.

W-T LAND SURVEYING, INC.

RECEIVED
JUL 23 2009

FRANJO I. MATIJCIC - PLS #035-003556 EXPIRES 11/30/2010
ILLINOIS PROFESSIONAL DESIGN FIRM LICENSE NO. 187-004387

PLATS & LEGALS

Point No.	Station	Offset	Northing	Easting
306	3381+24.37	100.09 R	1,912,652.3203	1,013,411.4458
307	3381+24.36	110.09 R	1,912,642.5325	1,013,409.3965
308	3381+69.36	110.10 R	1,912,633.3107	1,013,453.4414
309	3381+69.37	100.10 R	1,912,643.0984	1,013,455.4907
310	3386+09.16	100.21 R	1,912,552.7224	1,013,885.9456
311	3386+15.22	131.23 R	1,912,521.3728	1,013,885.9285
312	3386+74.59	119.63 R	1,912,520.5743	1,013,946.0232
313	3386+70.80	100.23 R	1,912,540.3391	1,013,946.2841
314	3392+38.21	100.37 R	1,912,424.0597	1,014,501.6513
315	3392+38.21	110.37 R	1,912,414.2719	1,014,499.6020
316	3392+80.21	110.38 R	1,912,405.6649	1,014,540.7106
317	3392+80.21	100.38 R	1,912,415.4526	1,014,542.7599
348	3381+48.00	100.10 R	1,912,647.4765	1,013,434.5803
349	3381+49.96	110.10 R	1,912,637.2874	1,013,434.4478

LINE	BEARING	DISTANCE
L1	S 11°49'32" W	10.00'
L2	N 78°10'28" W	19.41'
L3	N 00°44'42" E	10.19'
L4	S 78°10'28" E	21.36'
L5	N 78°10'28" E	23.64'
L6	N 78°10'28" W	25.59'
L7	N 11°49'32" E	10.00'

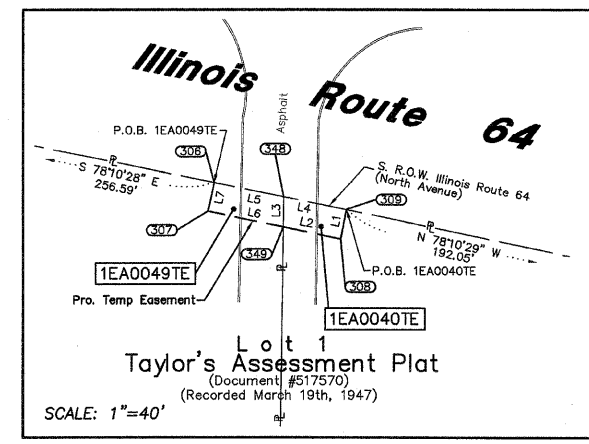

PARCEL No.	OWNER	TOTAL HOLDING	PART TAKEN	REMAINDER	PREVIOUSLY DED. OR USED	EASEMENT	PURPOSE OF EASEMENT	PERMANENT INDEX NUMBER	ACQUIRED BY
		ACRES	ACRES	ACRES	ACRES	ACRES			
1EA0036TE	A. A. Conte Inc., an Illinois Corporation	12.866	N/A	12.866	N/A	0.036	Construction	01-29-402-009	
1EA0037TE	Robert S. Walker and Katherine A. Walker, husband and wife, as tenants in common	4.999	N/A	4.999	N/A	0.010 420.00 sq.ft	Construction	01-28-303-008 01-28-303-009	
1EA0040TE	A & A Conte Joint Venture Family Limited Partnership, an Illinois limited partnership	9.594	N/A	9.594	N/A	0.005 203.85 sq.ft	Construction	01-29-402-007	
1EA0049TE	Old Kent Bank, as trustee under a Trust Agreement dated the 10th day of October, 1995 and known as Trust Number 7066	4.835	N/A	4.835	N/A	0.006 246.15 sq.ft	Construction	01-29-402-006	

FOR INFORMATION ONLY

REVISION DATE	REVISION	MADE BY
5/22/09	Added parcel 0049TE & Revised parcel 0040TE	MWO
5/12/09	Revised from Metric to English	MWO
6/13/08	Re-issued Mylars	MWO
5/9/08	Revised per IDOT Comments	MWO
4/15/08	Updated per new Title Commitments	MWO
10/15/04	Issued Mylars	MWO
10/24/02	Revised ownership info for Parcels 1EA0036, 1EA0037, & 1EA0040	MWO
9/23/02	Revised per new requirements	MWO

W-T LAND SURVEYING, INC.
LAND AND CONSTRUCTION SURVEYORS

2875 Pratum Avenue
Hoffman Estates, Illinois 60152
PH: (224) 293-6333 FAX: (224) 293-6444
www.wtland.com

IL License No.: 184-004387 Exp: 04/30/09

COPYRIGHT © 2009 W-T LAND SURVEYING, INC.

PLAT OF HIGHWAYS
STATE OF ILLINOIS
DEPARTMENT OF TRANSPORTATION
F.A.P. 307 (IL ROUTE 64)

SECTION KAUTZ RD TO IL RT. 59 DUPAGE\KANE COUNTY PROJECT
JOB NO. R-91-052-01
STATION 3381+24.36 TO STATION 3392+80.21
SCALE: 1"=60' SHEET 13 OF 19

BUREAU OF LAND ACQUISITION
201 WEST CENTER COURT
CHAUMBURG, ILLINOIS 60196-1096