

LEGEND

SECTION CORNER (9 10 16 15) QUARTER SECTION CORNER (16 15)

SECTION LINE
QUARTER SECTION LINE
QUARTER, QUARTER SECTION LINE
PLATTED LOT LINE
PROPERTY (DEED) LINE

APL
APPARENT PROPERTY LINE
CENTERLINE
EXISTING RIGHT OF WAY LINE
PROPOSED RIGHT OF WAY LINE
PROPOSED EASEMENT
MEASURED DIMENSION
129.32'
129.32'(COMP.)
()
RECORD DATA

EXISTING BUILDING

○ IRON PIPE OR ROD FOUND ⊕ PK NAIL SET
+ CUT CROSS FOUND OR SET ● REPLACED AFTER CONSTRUCTION

● T1 THESE STAKES, REFERENCE FOUND OR SET MONUMENTATION. SET 5/8 INCH IRON ROD FLUSHED WITH GROUND TO THE FOUND IRON STAKE, IDENTIFIED BY T3 COLORED PLASTIC CAP BEARING SURVEYORS REGISTRATION NUMBER.

● BT1 THESE STAKES, IN CULTIVATED AREAS, REFERENCE FOUND OR SET MONUMENTATION. BURIED 5/8 INCH IRON ROD 20 INCHES BELOW GROUND TO THE FOUND IRON STAKE, IDENTIFIED BY COLORED PLASTIC CAP BEARING SURVEYORS REGISTRATION NUMBER.

■ STAKING OF PROPOSED RIGHT OF WAY. SET DIVISION OF HIGHWAYS SURVEY MARKER TO MONUMENT THE POSITION SHOWN. IDENTIFIED BY INSCRIPTION DATA AND SURVEYORS REGISTRATION NUMBER.

■ M STAKING OR PROPOSED RIGHT OF WAY IN CULTIVATED AREAS. BURIED 5/8 INCH METAL ROD 20 INCHES BELOW GROUND TO MARK FUTURE SURVEY MARKER POSITION. IDENTIFIED BY COLOR PLASTIC CAP BEARING SURVEYORS REGISTRATION NUMBER.

⊙ PERMANENT SURVEY MARKER, I D O T STD. 2135 (TO BE SET BY OTHERS)

□ RIGHT OF WAY STAKING PROPOSED TO BE SET.

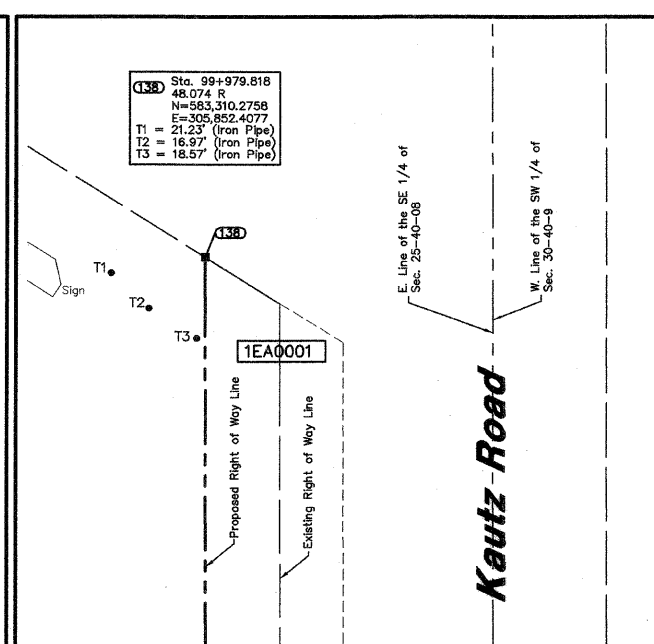
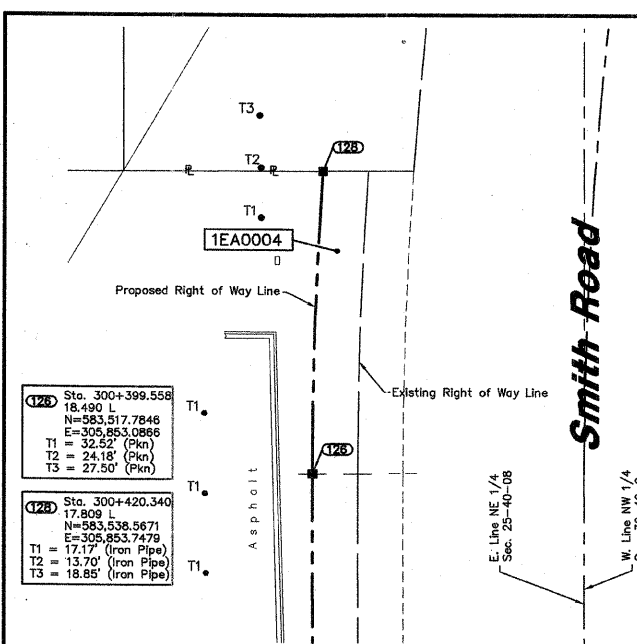
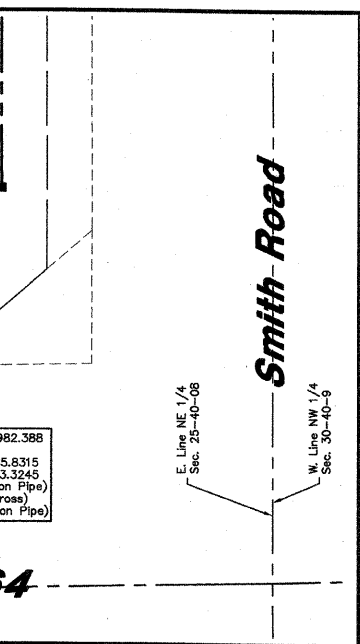
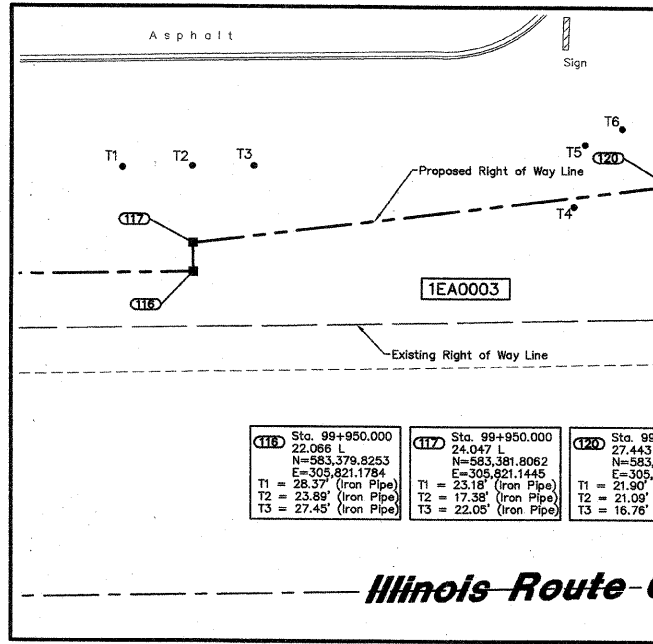

GRAPHIC SCALE
(IN FEET)

20 0 20 40 60 80

NOTES:

- COORDINATES SHOWN ON THIS PLAT ARE GROUND VALUES IN METERS. THEY CAN BE CONVERTED TO GRID VALUES BY MULTIPLYING THE GROUND COORDINATED BY 0.99995962.
- ALL BEARINGS SHOWN ARE REFERENCED TO THE ILLINOIS STATE PLANE COORDINATE GRID SYSTEM, AS SUPPLIED BY THE ILLINOIS DEPARTMENT OF TRANSPORTATION.
- SURVEYED IN ENGLISH. DATA SHOWN IN BRACKETS IS THE METRIC EQUIVALENT. ALL STATIONING IS SHOWN IN METERS.
- SHEET B1 IS THE COVER SHEET AND IS NOT RECORDED. SHEETS B15, B16 & B17 ARE FOR MONUMENT TIES.
- BUILDING TIES SHOWN ARE TO THE PROPOSED RIGHT OF WAY LINE, UNLESS THERE ARE NO TAKINGS ON SAID PROPERTY, IN WHICH THEY ARE TO THE EXISTING RIGHT OF WAY LINE.

FOR INFORMATION ONLY

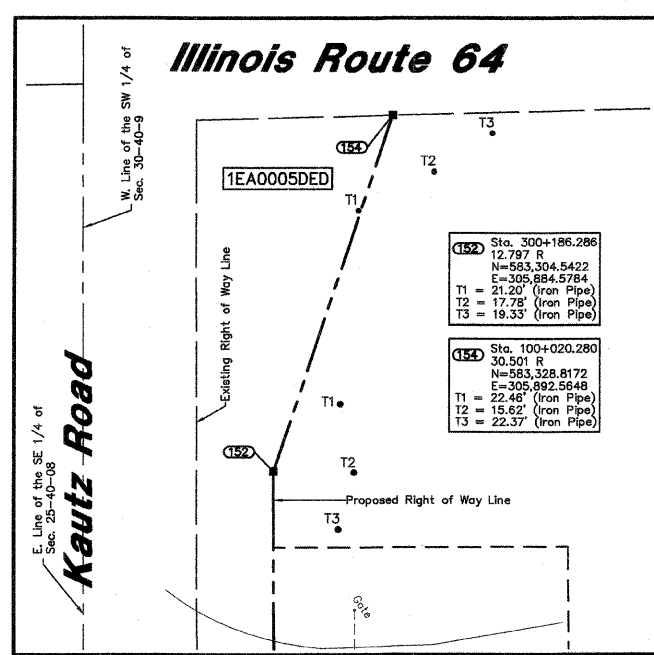
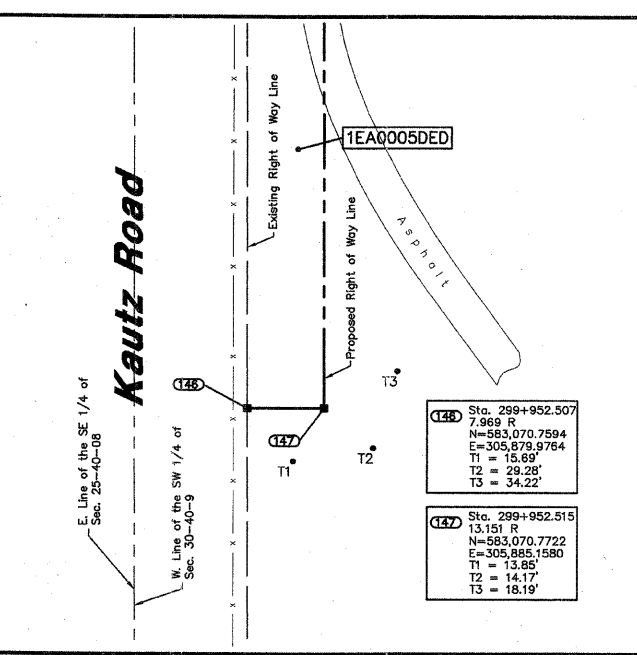
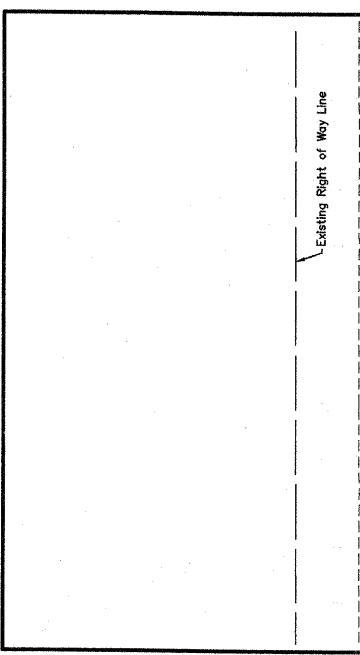
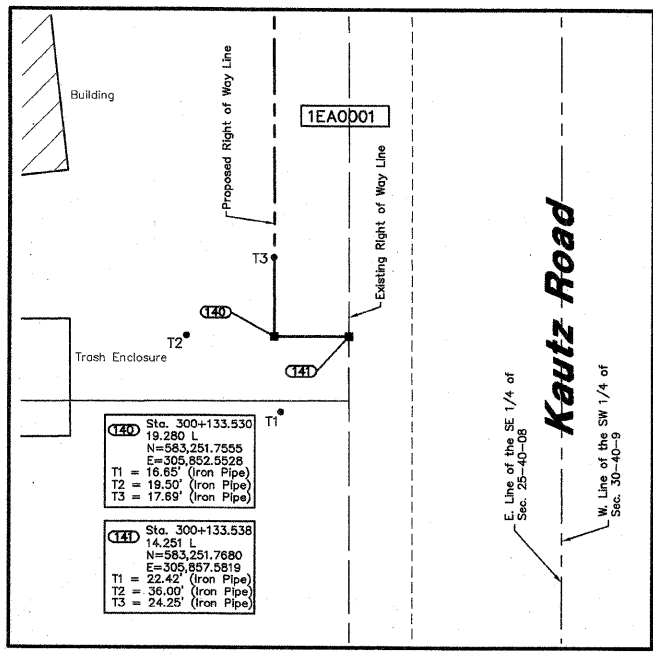

RECEIVED JUN 19 2008 PLATS & LEGALS

W-T LAND SURVEYING, INC.
LAND AND CONSTRUCTION SURVEYORS
2675 Pralom Avenue
Hoffman Estates, Illinois 60192
PH: (224) 293-6333 FAX: (224) 293-6444
www.wtlandsurveying.com
IL License No.: 184-004367 Exp: 04/30/09
COPYRIGHT © 2008 W-T LAND SURVEYING, INC.

W-T

PLAT OF HIGHWAYS
STATE OF ILLINOIS
DEPARTMENT OF TRANSPORTATION
F.A.P. 307 (IL ROUTE 64)

SECTION KAUTZ RD TO IL RT. 59 DUPAGE/KANE COUNTY
PROJECT JOB NO. R-91-052-01
STATION N/A TO STATION N/A
SCALE: 1"=80' SHEET B15 OF 17

BUREAU OF LAND ACQUISITION
201 WEST CENTER COURT
SCHAUMBURG, ILLINOIS 60196-1096

AS DOCUMENT NO.