

LEGEND

SECTION CORNER: 9 10 16 15

QUARTER SECTION CORNER: 16 15

SECTION LINE
 QUARTER SECTION LINE
 QUARTER, QUARTER SECTION LINE
 PLATTED LOT LINE
 PROPERTY (DEED) LINE

APL
 APPARENT PROPERTY LINE
 CENTERLINE
 EXISTING RIGHT OF WAY LINE
 PROPOSED RIGHT OF WAY LINE
 PROPOSED EASEMENT
 MEASURED DIMENSION
 COMPUTED DIMENSION
 RECORD DATA

EXISTING BUILDING

○ IRON PIPE OR ROD FOUND ⊕ PK NAIL SET
 + CUT CROSS FOUND OR SET ⊕ REPLACED AFTER CONSTRUCTION

● T1 THESE STAKES REFERENCE FOUND OR SET MONUMENTATION. SET 5/8 INCH IRON ROD FLUSHED WITH GROUND TO THE FOUND IRON STAKE. IDENTIFIED BY COLORED PLASTIC CAP BEARING SURVEYORS REGISTRATION NUMBER.
 ● T2 THESE STAKES, IN CULTIVATED AREAS, REFERENCE FOUND OR SET MONUMENTATION. BURIED 5/8 INCH IRON ROD 20 INCHES BELOW GROUND TO THE FOUND IRON STAKE. IDENTIFIED BY COLORED PLASTIC CAP BEARING SURVEYORS REGISTRATION NUMBER.
 ● BT1 STAKING OF PROPOSED RIGHT OF WAY. SET DIVISION OF HIGHWAYS SURVEY MARKER TO MONUMENT THE POSITION SHOWN. IDENTIFIED BY INSCRIPTION DATA AND SURVEYORS REGISTRATION NUMBER.
 ● M STAKING OR PROPOSED RIGHT OF WAY IN CULTIVATED AREAS. BURIED 5/8 INCH METAL ROD 20 INCHES BELOW GROUND TO MARK FUTURE SURVEY MARKER POSITION. IDENTIFIED BY COLOR PLASTIC CAP BEARING SURVEYORS REGISTRATION NUMBER.
 ⊕ PERMANENT SURVEY MARKER, I D O T STD. 2135 (TO BE SET BY OTHERS)
 □ RIGHT OF WAY STAKING PROPOSED TO BE SET.

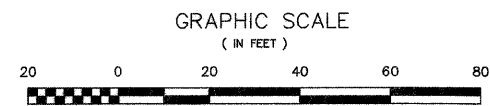

- NOTES:**
- COORDINATES SHOWN ON THIS PLAT ARE GROUND VALUES IN METERS. THEY CAN BE CONVERTED TO GRID VALUES BY MULTIPLYING THE GROUND COORDINATED BY 0.99995962.
 - ALL BEARINGS SHOWN ARE REFERENCED TO THE ILLINOIS STATE PLANE COORDINATE GRID SYSTEM, AS SUPPLIED BY THE ILLINOIS DEPARTMENT OF TRANSPORTATION.
 - SURVEYED IN ENGLISH. DATA SHOWN IN BRACKETS IS THE METRIC EQUIVALENT. ALL STATIONING IS SHOWN IN METERS.
 - SHEET B1 IS THE COVER SHEET AND IS NOT RECORDED. SHEETS B15, B16 & B17 ARE FOR MONUMENT TIES.
 - BUILDING TIES SHOWN ARE TO THE PROPOSED RIGHT OF WAY LINE, UNLESS THERE ARE NO TAKINGS ON SAID PROPERTY, IN WHICH THEY ARE TO THE EXISTING RIGHT OF WAY LINE.

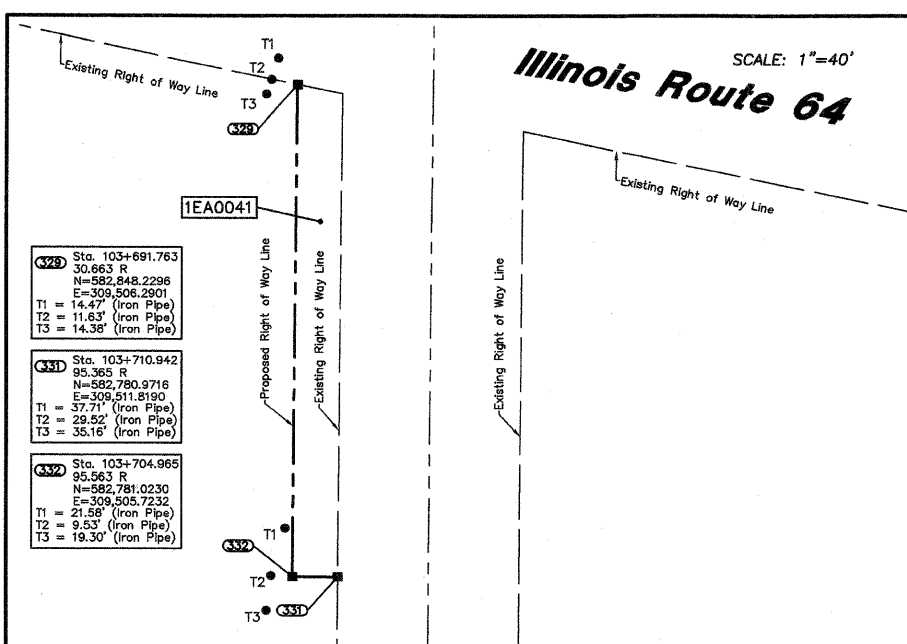
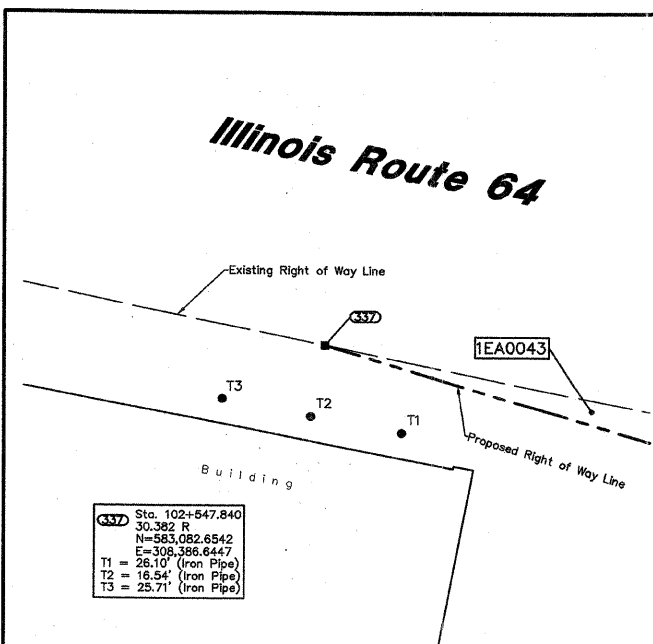
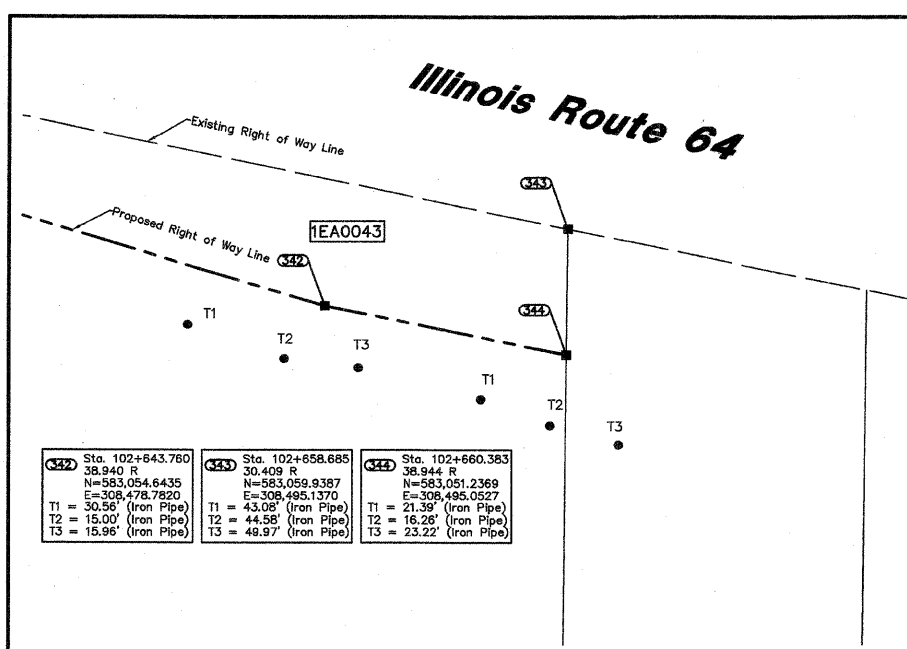
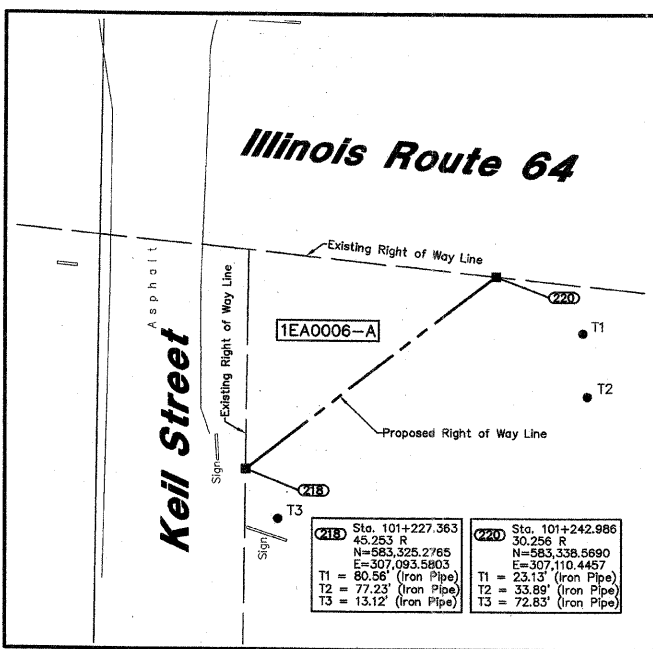
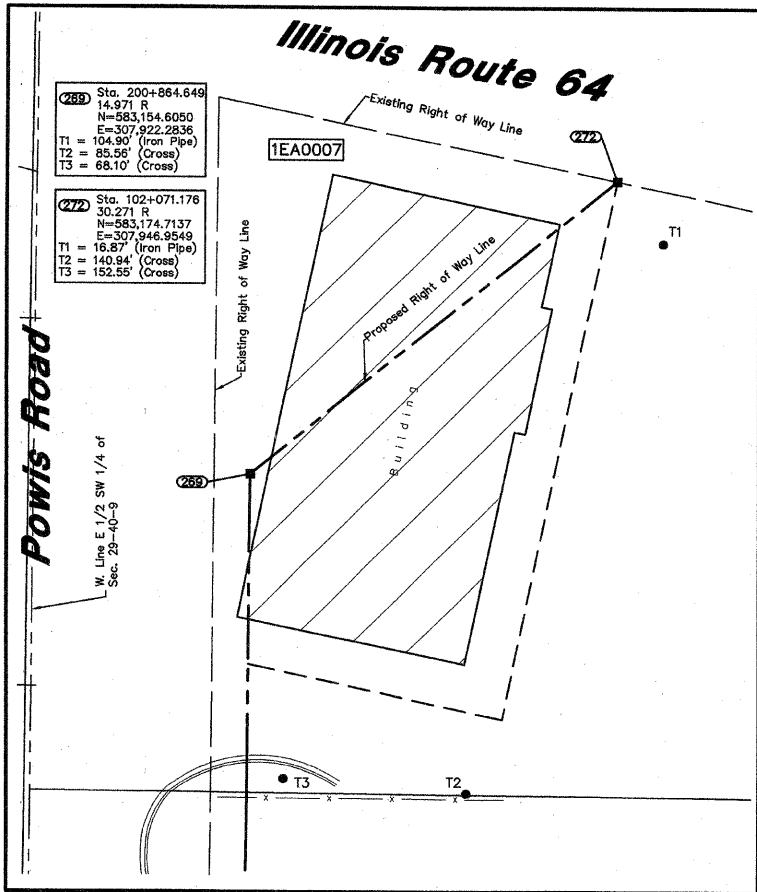

NOTE:
PROPOSED ROW AND EASEMENTS SHOWN FROM AIRPORT PROPERTY WILL NOT BE ACQUIRED AS PART OF THIS CONTRACT - FOR INFORMATION ONLY.

FOR INFORMATION ONLY

RECEIVED JUN 19 2008
PLATS & LEGALS

W-T LAND SURVEYING, INC.
LAND AND CONSTRUCTION SURVEYORS
2675 Pratum Avenue
Hoffman Estates, Illinois 60192
PH: (224) 293-8353 FAX: (224) 293-6444
www.wtlandsurveying.com
IL License No.: 184-004387 Exp. 04/30/09

COPYRIGHT © 2008 W-T LAND SURVEYING, INC.

PLAT OF HIGHWAYS
STATE OF ILLINOIS
DEPARTMENT OF TRANSPORTATION
F.A.P. 307 (IL ROUTE 64)

SECTION KAUTZ RD TO IL RT. 59 DUPAGE\KANE COUNTY
PROJECT JOB NO. R-91-052-01
STATION N/A TO STATION N/A
SCALE: 1"=20' SHEET B17 OF 17

BUREAU OF LAND ACQUISITION
201 WEST CENTER COURT
SCHAUMBURG, ILLINOIS 60196-1096