

VIRGINIA ROAD
PROPOSED C COORDINATE TABLE

STATION	NORTHING	EASTING
87+69.77	2,013,270.241	995,912.594
90+00.00	2,013,095.614	996,062.632
91+37.37(PC)	2,012,991.422	996,152.153
94+61.12(PT)	2,012,745.860	996,363.138
97+44.37(PT)	2,012,745.860	996,686.889
99+98.70	2,012,745.860	996,941.224

PROPOSED R.O.W. AND EASEMENTS
COORDINATE TABLE

POINT #	DESCRIPTION	STATION	OFFSET	NORTHING	EASTING
338	TEMPORARY EASEMENT	258+74.98	63.26' LT	2,013,423.79	996,875.83
339	TEMPORARY EASEMENT	258+74.98	108.26' LT	2,013,423.65	996,830.83
340	TEMPORARY EASEMENT	260+24.98	108.17' LT	2,013,573.65	996,830.45
341	TEMPORARY EASEMENT	260+24.98	68.17' LT	2,013,573.78	996,870.45
342	TEMPORARY EASEMENT	261+61.53	68.08' LT	2,013,710.33	996,870.10
125	PROPOSED R.O.W.	94+92.76 (V)	50.00' LT	2,012,837.13	996,458.06
126	PROPOSED R.O.W.	96+21.02 (V)	50.00' LT	2,012,805.86	996,572.87
127	PROPOSED R.O.W.	98+59.89 (V)	60.00' LT	2,012,805.86	996,802.41
128	PROPOSED R.O.W.	99+34.76 (V)	110.00' LT	2,012,855.86	996,877.28
343	TEMPORARY EASEMENT	90+00.00 (V)	51.87' RT	2,013,061.81	996,023.29
344	TEMPORARY EASEMENT	90+00.00 (V)	66.87' RT	2,013,052.03	996,011.91
345	TEMPORARY EASEMENT	92+00.00 (V)	70.99' RT	2,012,894.93	996,145.50
346	TEMPORARY EASEMENT	92+00.00 (V)	55.92' RT	2,012,905.73	996,156.01
347	TEMPORARY EASEMENT	94+35.95 (V)	64.04' LT	2,012,870.26	996,415.35
348	TEMPORARY EASEMENT	94+35.95 (V)	75.00' LT	2,012,880.19	996,419.99
349	TEMPORARY EASEMENT	96+18.59 (V)	75.00' LT	2,012,830.86	996,575.09
350	TEMPORARY EASEMENT	97+28.43 (V)	84.84' LT	2,012,830.86	996,672.87
351	TEMPORARY EASEMENT	97+28.68 (V)	74.84' LT	2,012,820.86	996,672.87
352	TEMPORARY EASEMENT	98+82.35 (V)	75.00' LT	2,012,820.86	996,824.87
353	TEMPORARY EASEMENT	262+77.53	70.02' LT	2,013,826.32	996,867.81
354	TEMPORARY EASEMENT	264+50.00	69.91' LT	2,013,998.79	996,867.37
204	TEMPORARY EASEMENT	0+10.07	32.92' RT	2,013,739.89	996,708.85
205	TEMPORARY EASEMENT	0+10.07	47.92' RT	2,013,724.89	996,708.90
206	TEMPORARY EASEMENT	1+56.23	47.99' RT	2,013,725.29	996,855.06
355	TEMPORARY EASEMENT	268+77.50	59.90' LT	2,014,426.32	996,876.03
356	TEMPORARY EASEMENT	268+77.52	84.90' LT	2,014,426.26	996,851.03

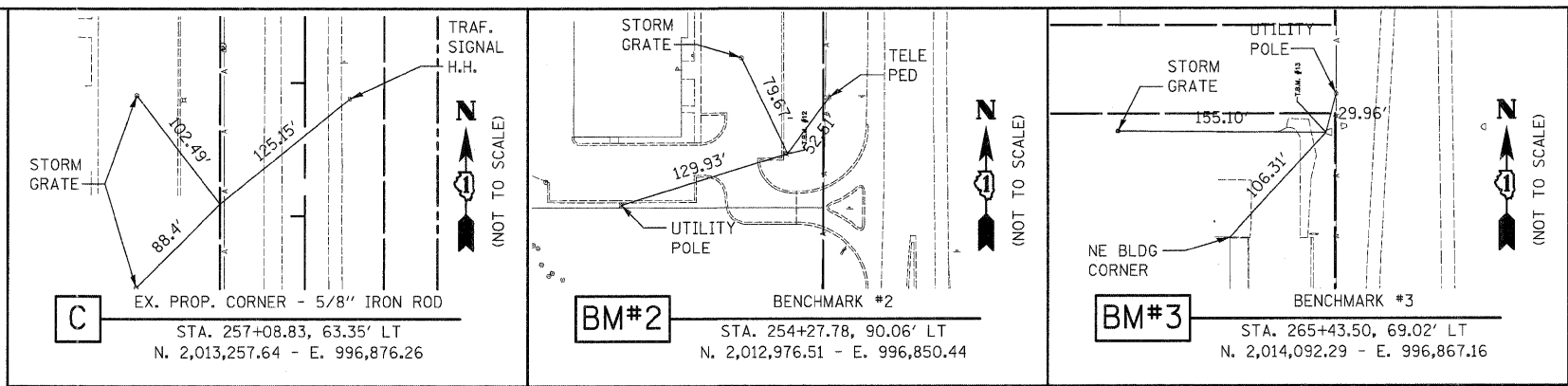

PROPOSED R.O.W. AND EASEMENTS
COORDINATE TABLE

POINT	DESCRIPTION	STATION	OFFSET	NORTHING	EASTING
109	PROPOSED R.O.W.	246+89.90	83.30' RT	2,012,239.05	997,025.80
110	PROPOSED R.O.W.	246+89.92	88.30' RT	2,012,239.08	997,030.80
111	PROPOSED R.O.W.	248+50.05	88.20' RT	2,012,399.21	997,030.45
112	PROPOSED R.O.W.	248+50.06	98.20' RT	2,012,399.23	997,040.45
113	PROPOSED R.O.W.	249+89.77	98.27' RT	2,012,539.10	997,040.14
114	PROPOSED R.O.W.	264+19.92	89.65' RT	2,013,969.22	997,027.02
115	PROPOSED R.O.W.	264+19.91	99.65' RT	2,013,969.24	997,037.02
116	PROPOSED R.O.W.	265+05.90	89.74' RT	2,014,055.19	997,026.84
117	PROPOSED R.O.W.	266+39.24	84.86' RT	2,014,188.51	997,021.55
118	PROPOSED R.O.W.	261+56.53	63.09' LT	2,013,705.34	996,875.11
119	PROPOSED R.O.W.	261+91.54	98.07' LT	2,013,740.25	996,840.02
120	PROPOSED R.O.W.	262+57.54	90.03' LT	2,013,806.27	996,847.85
121	PROPOSED R.O.W.	262+84.53	63.01' LT	2,013,833.34	886,874.79
122	PROPOSED R.O.W.	264+50.00	77.91' LT	2,013,998.77	996,859.36
123	PROPOSED R.O.W.	265+57.50	77.85' LT	2,014,106.27	996,859.09
124	PROPOSED R.O.W.	265+57.50	60.21' LT	2,014,106.32	996,876.73
327	TEMPORARY EASEMENT	245+89.91	83.36' RT	2,012,139.07	997,026.01
328	TEMPORARY EASEMENT	245+90.00	113.30' RT	2,012,139.23	997,056.01
329	TEMPORARY EASEMENT	246+22.68	113.34' RT	2,012,171.88	997,055.94
330	TEMPORARY EASEMENT	246+22.66	83.34' RT	2,012,171.81	997,025.94
331	TEMPORARY EASEMENT	249+89.77	98.27' RT	2,012,539.10	997,040.14
332	TEMPORARY EASEMENT	249+89.81	113.27' RT	2,012,539.18	997,055.14
333	TEMPORARY EASEMENT	252+09.89	113.48' RT	2,012,759.27	997,054.66
334	TEMPORARY EASEMENT	252+09.90	98.48' RT	2,012,759.23	997,039.66
335	TEMPORARY EASEMENT	252+93.77	83.60' LT	2,012,842.53	996,857.32
336	TEMPORARY EASEMENT	255+97.93	83.42' LT	2,013,146.69	996,856.54
337	TEMPORARY EASEMENT	255+97.93	63.42' LT	2,013,146.74	996,876.54

LEGEND

- EXISTING R.O.W.
- PROPOSED R.O.W.
- PROPOSED PERMANENT EASEMENT
- PROPOSED TEMPORARY EASEMENT
- TIE POINT
- BENCHMARK

NOTE:

COORDINATES ARE BASED ON THE PUBLISHED METRIC COORDINATE VALUES AT FOUND GEODETIC SURVEY CONTROL MONUMENT "MCH31 1A", P.I.D. AJ2855, OF N.613,205.182-E.303,895.917. SURFACE COORDINATES ARE SHOWN IN U.S. SURVEY FEET. ELEVATIONS ARE ON NAVD 88 DATUM.

BENCHMARKS

BM #	APPROXIMATE LOCATION	ELEVATION
2	CROSS CUT (SET) IN SE ANCHOR BOLT OF LIGHT POLE IN THE SE CORNER OF PARKING LOT OF STRIP MALL	873.44
3	BOX CUT (SET) IN CONC. FLARED END SECTION OF 30" R.C.P. ± 318' N OF THE CENTER OF TRINITY DRIVE ON W SIDE OF ILLINOIS ROUTE 31	863.89

TRINITY DRIVE
PROPOSED C COORDINATE TABLE

STATION	NORTHING	EASTING
0+00.00	2,013,772.777	996,698.682
2+39.30	2,013,773.538	996,937.984

