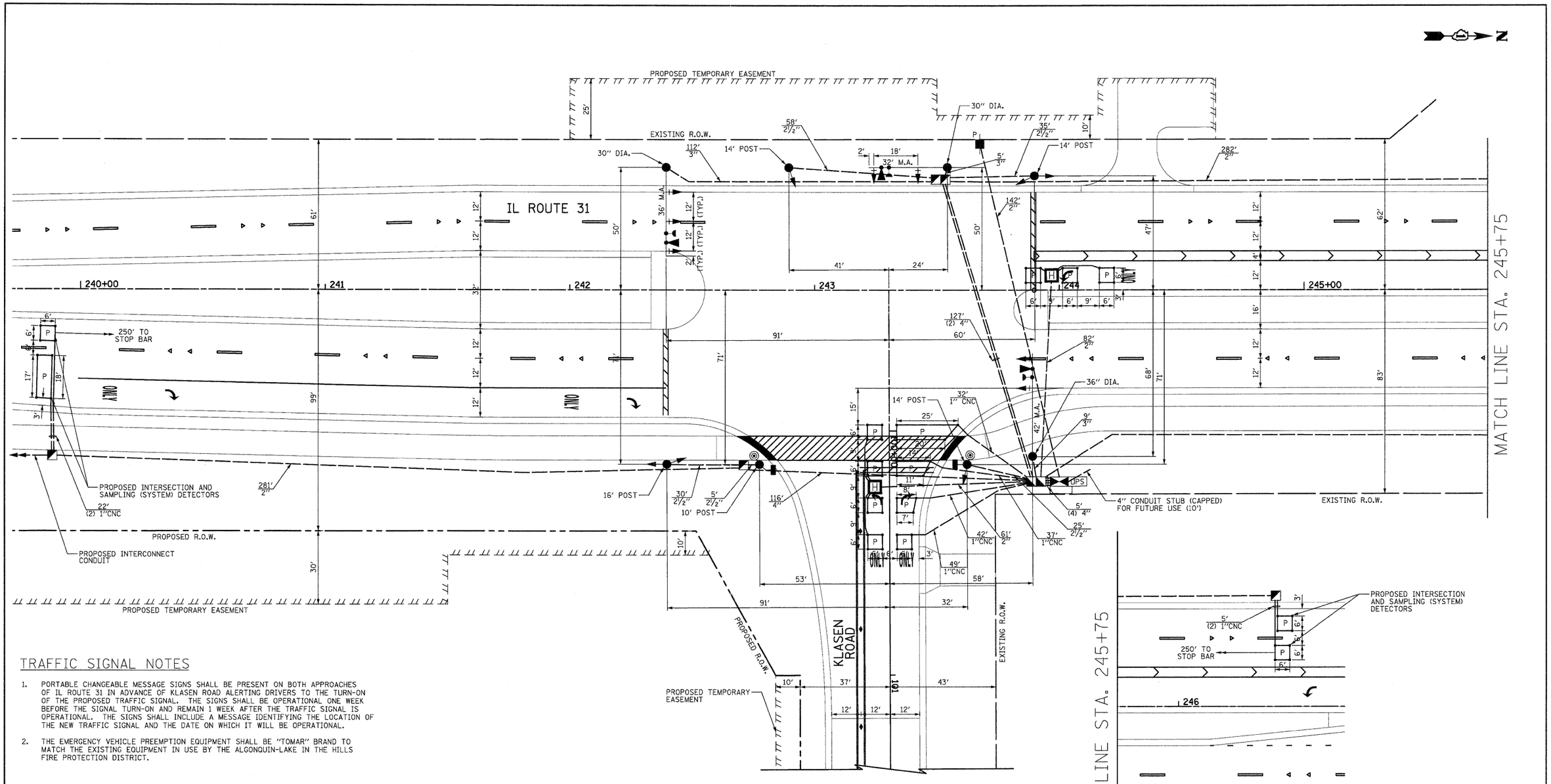


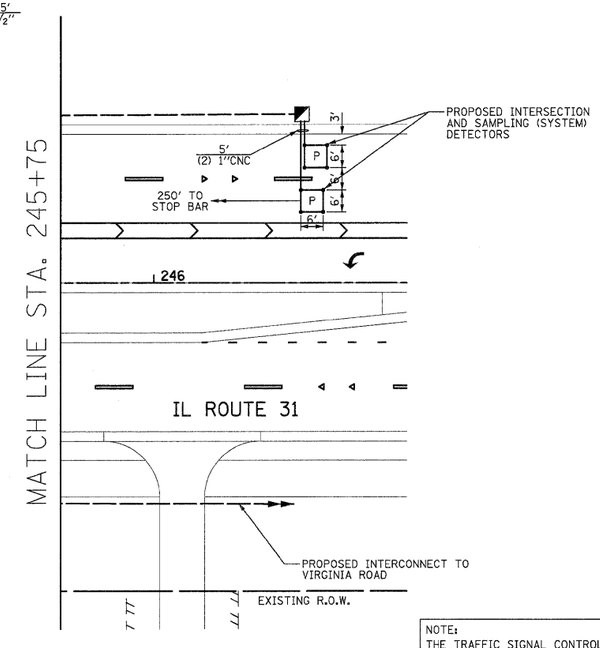


## TRAFFIC SIGNAL NOTES

1. PORTABLE CHANGEABLE MESSAGE SIGNS SHALL BE PRESENT ON BOTH APPROACHES OF IL ROUTE 31 IN ADVANCE OF KLASEN ROAD ALERTING DRIVERS TO THE TURN-ON OF THE PROPOSED TRAFFIC SIGNAL. THE SIGNS SHALL BE OPERATIONAL ONE WEEK BEFORE THE SIGNAL TURN-ON AND REMAIN 1 WEEK AFTER THE TRAFFIC SIGNAL IS OPERATIONAL. THE SIGNS SHALL INCLUDE A MESSAGE IDENTIFYING THE LOCATION OF THE NEW TRAFFIC SIGNAL AND THE DATE ON WHICH IT WILL BE OPERATIONAL.

2. THE EMERGENCY VEHICLE PREEMPTION EQUIPMENT SHALL BE "TOMAR" BRAND TO MATCH THE EXISTING EQUIPMENT IN USE BY THE ALGONQUIN-LAKE IN THE HILLS FIRE PROTECTION DISTRICT.

NOTE:
THE TRAFFIC SIGNAL CONTROLLER EQUIPMENT FOR THIS PROJECT SHALL BE "ECONOLITE" TO MATCH THE EXISTING ADJACENT SYSTEM.

| | | | | | | | | | |
|---|---|---|---|---|---|---|---|---|---|
| FILE NAME = Y:\2278 Virginia Klasen\cad\sheet\15-TrafficSignals\2278_TS_05_Klasen_Sig.dgn | USER NAME = dte | DESIGNED - BRD | REVISED - | STATE OF ILLINOIS DEPARTMENT OF TRANSPORTATION | TRAFFIC SIGNAL INSTALLATION PLAN IL ROUTE 31 AT KLASEN ROAD | F.A.U. RTE. | SECTION | COUNTY | TOTAL SHEETS / SHEET NO. |
| | PLOT SCALE = 20.0000 ' / in. | DRAWN - OJT | REVISED - | | | 3887 | 96-00209-01-PV | MCHENRY | 271 / 136 |
| | PLOT DATE = 10/24/2011 | CHECKED - JJE | REVISED - | | | | | CONTRACT NO. 63553 | |
| | | DATE - 10/24/11 | REVISED - | | SCALE: 1"=20' / SHEET NO. 1 OF 1 SHEETS / STA. / TO STA. | FED. ROAD DIST. NO. | ILLINOIS | FED. AID PROJECT HPP-4064(003) | |