

LEGEND

(XXX.XX) EXISTING PAVEMENT ELEVATION
 XXX.XX PROPOSED PAVEMENT ELEVATION



PLAN	SURVEYED	DATE
	PLOTTED	BY
	GRADES CHECKED	
	STRUCTURE NOTATIONS CHECKED	
	NOTE BOOK NO.	
	CADD FILE NAME	

PROFILE	SURVEYED	DATE
	PLOTTED	BY
	GRADES CHECKED	
	STRUCTURE NOTATIONS CHECKED	
	NOTE BOOK NO.	
	CADD FILE NAME	

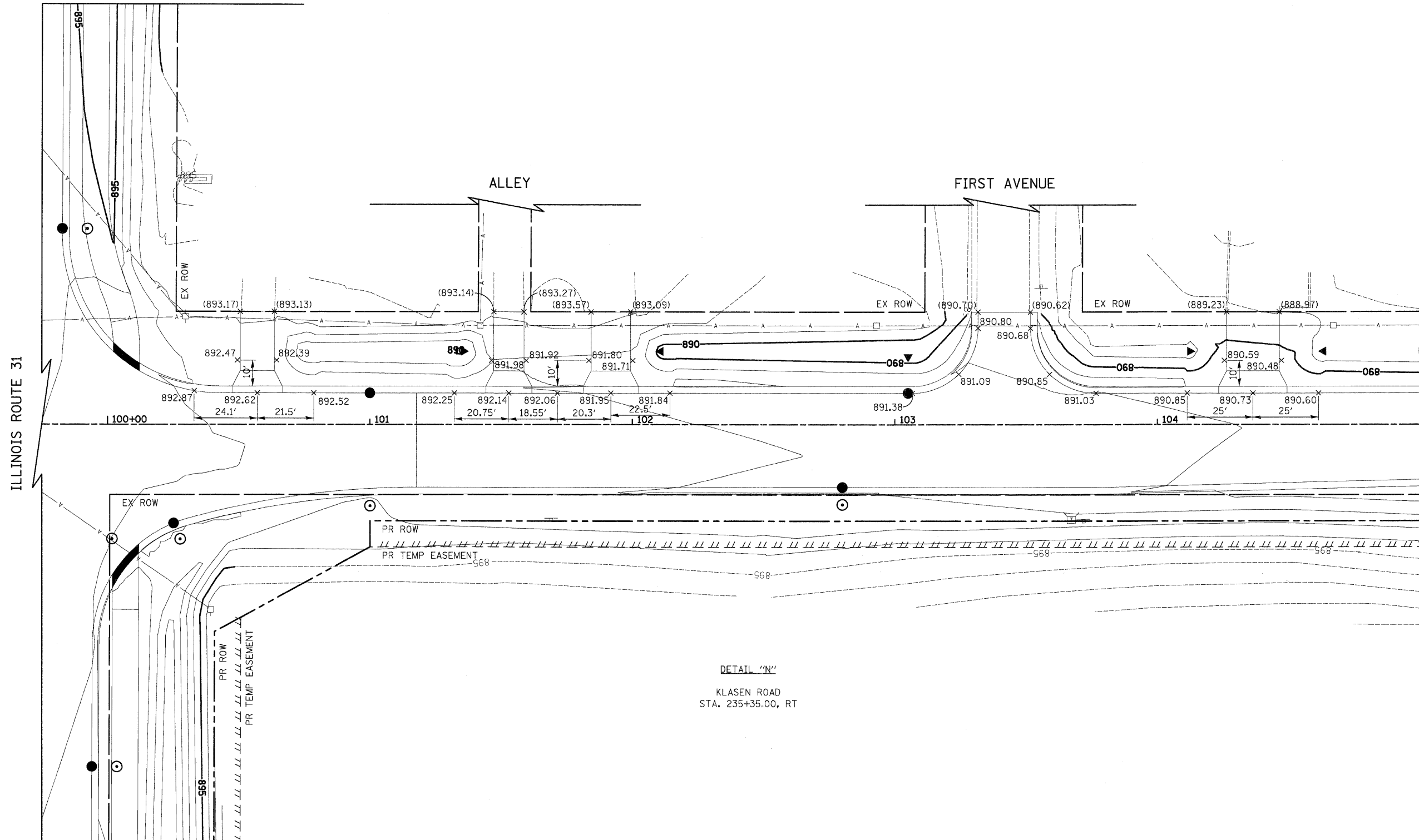

DETAIL "N"
 KLASEEN ROAD
 STA. 235+35.00, RT

MATCH LINE 105+00
 SEE SHEET NO. 163

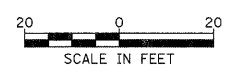

FILE NAME = Y:\2278 Virginia Klaseen\cad\sheet\16-Detail	USER NAME = dso	DESIGNED - KWH	REVISED -	STATE OF ILLINOIS DEPARTMENT OF TRANSPORTATION	GRADING DETAILS			F.A.J. RTE. 3887	SECTION 96-00209-01-PV	COUNTY MCHENRY	TOTAL SHEETS 271	SHEET NO. 162
	PLOT SCALE = 20.0000' / 1"	DRAWN - KWH	REVISED -		SCALE: 1" = 20'	SHEET NO. 5 OF 6 SHEETS	STA. 99+77 TO STA. 105+00	CONTRACT NO. 63553				
	PLOT DATE = 10/24/2011	CHECKED - GAB	REVISED -		FED. ROAD DIST. NO. 1 [ILLINOIS] FED. AID PROJECT HPP-4064(003)							
		DATE - 10/24/11	REVISED -									