

STATE OF ILLINOIS
DEPARTMENT OF TRANSPORTATION
RIGHT OF WAY PLANS
FOR PROPOSED
FEDERAL AID HIGHWAY

ROUTE: F.A.P. 336 (ILLINOIS ROUTE 31)
SECTION: 96-00209-01-PV
PROJECT NO.:
JOB NO.: R-91-022-03
COUNTY: McHENRY
LIMITS: @ VIRGINIA ROAD

* F.A.P. 336 (ILLINOIS ROUTE 31)				
F.A. RTE.	SECTION	COUNTY	TOTAL SHEETS	SHEET NO.
**	**	McHENRY	B15	B1
** 96-00209-01-PV R-91-022-03				

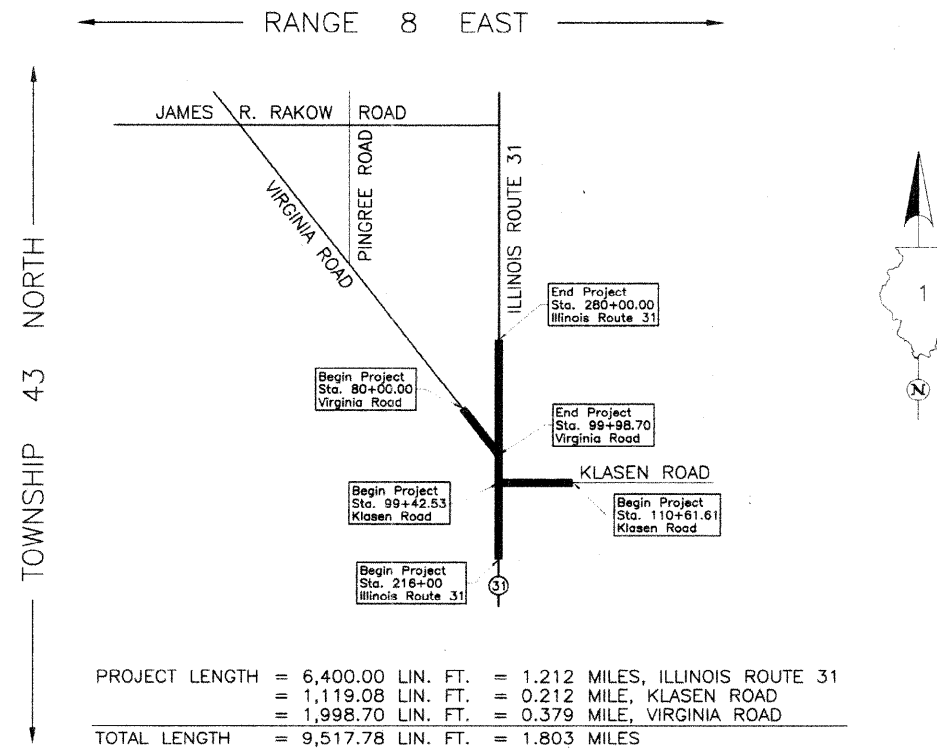
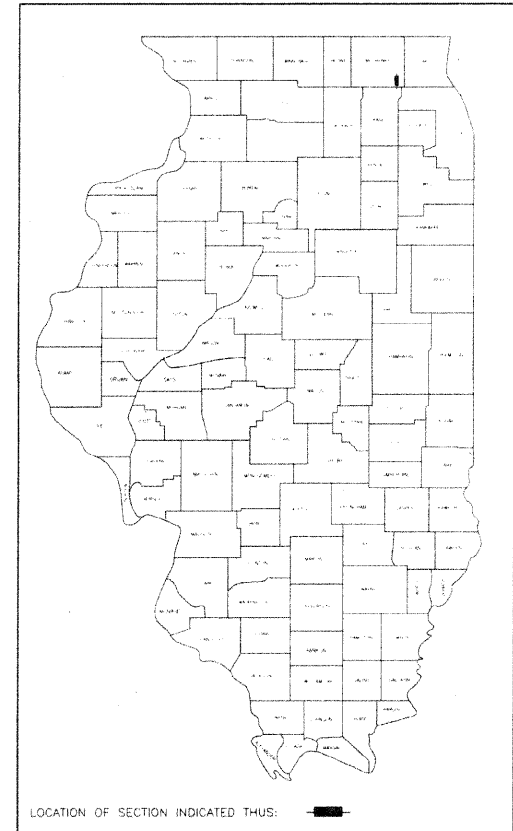

APPROVED _____ 20 _____
LOCAL AGENCY OFFICIAL

APPROVED _____ 20 _____
ENGINEER OF LAND ACQUISITION

APPROVED _____ 20 _____
ENGINEER OF LOCAL ROADS & STREETS

APPROVED _____ 20 _____
DISTRICT ENGINEER

STATE OF ILLINOIS
DEPARTMENT OF TRANSPORTATION

COUNTY McHENRY SECTION 96-00209-01-PV ROUTE F.A.P. 336 (ILLINOIS ROUTE 31) R-91-022-03

FILE NAME = Y:\2278 Virginia Klasen\cd\sheet\17-Pl	USER NAME = dsa of Highways\2278-PCH-01.dgn	DESIGNED - DRAWN - JORGENSEN & ASSOC.	REVISED - REVISED -	STATE OF ILLINOIS DEPARTMENT OF TRANSPORTATION	PLAT OF HIGHWAYS			F.A.U. RTE. 3887	SECTION 96-00209-01-PV	COUNTY McHENRY	TOTAL SHEETS 271	SHEET NO. 178
PLOT SCALE = 35.0000' / in.	CHECKED - CJ	REVISED -	REVISED -		SCALE: GRAPHIC	SHEET NO. 1 OF 16 SHEETS	STA.	TO STA.	FED. ROAD DIST. NO. 1 (ILLINOIS) FED. AID PROJECT HPP-4064(003)			
PLOT DATE = 10/24/2011	DATE -	REVISED -	REVISED -		CONTRACT NO. 63553							