

PART OF THE SOUTH 1/2 OF SEC. 15, TWP. 43 N., R. 8 E. OF THE 3RD. P.M., IN McHENRY COUNTY, ILLINOIS.

| PARCEL NUMBER | OWNER | TOTAL HOLDINGS ACRES | PART TAKEN ACRES | AREA IN EXISTING R.O.W. ACRES | REMAINDER AREA ACRES | EASEMENT AREA ACRES | EASEMENT PURPOSE | PERMANENT INDEX NUMBER | PROPERTY ACQUIRED BY |
|---|--|----------------------|------------------|-------------------------------|----------------------|------------------------------|--------------------|---|----------------------|
| 1FH0114 1FH0114T.E.-A 1FH0114T.E.-B | Mineral and Land Resources Corporation | 176.110 | 0.159 | N/A | 175.951 | T.E.-A=0.033 T.E.-B=0.118 | Grading Grading | 19-15-100-028 19-15-100-030 19-15-300-001 19-15-300-002 19-15-300-010 | |
| 1FH0115 | Allen D. Cholly and Bruce W. Cholly as Successor Co-Trustees of the Janet B. Cholly Family Trust created under the Janet B. Cholly Declaration of Trust dated December 3, 1985 | 13.005 | 0.111 | N/A | 12.894 | N/A | N/A | 19-15-400-019 | |

LEGEND

- SECTION CORNER
 - QUARTER SECTION CORNER
 - SECTION LINE
 - QUARTER SECTION LINE
 - PLATTED LOT LINE
 - PROPERTY (DEED) LINE
 - APPARENT PROPERTY LINE
 - CENTER LINE
 - EXISTING RIGHT OF WAY LINE
 - PROPOSED RIGHT OF WAY LINE
 - PROPOSED EASEMENT
 - MEASURED DIMENSION
 - COMPUTED DIMENSION
 - RECORD DATA
 - EXISTING BUILDING
- 120.32'
129.32'(Comp.)
- SCALE: 1"=40'
- Bearings are referenced to the Illinois Coordinate System NAD83 (1997) East Zone of Found National Geodetic Survey Control Monuments "MCH31 1A", P.I.D. AJ2855 and "Algonquin", P.I.D. AJ2945.
- IRON PIPE OR ROD FOUND
 - "MAG" NAIL SET
 - CUT CROSS FOUND OR SET
 - 5/8" REBAR SET
 - THESE STAKES REFERENCE FOUND OR SET MONUMENTATION. SET 5/8 INCH IRON ROD FLUSH WITH GROUND TO THE FOUND IRON STAKE, IDENTIFIED BY COLORED PLASTIC CAP BEARING SURVEYORS REGISTRATION NUMBER.
 - THESE STAKES, IN CULTIVATED AREAS, REFERENCE FOUND OR SET MONUMENTATION. BURIED 5/8 INCH IRON ROD 20 INCHES BELOW GROUND TO THE FOUND IRON STAKE, IDENTIFIED BY COLORED PLASTIC CAP BEARING SURVEYORS REGISTRATION NUMBER.
 - STAKING OF PROPOSED RIGHT OF WAY. SET DIVISION OF HIGHWAYS SURVEY MARKER TO MONUMENT THE POSITION SHOWN, IDENTIFIED BY INSCRIPTION DATA AND SURVEYORS REGISTRATION NUMBER.
 - STAKING OF PROPOSED RIGHT OF WAY IN CULTIVATED AREAS. BURIED 5/8 INCH METAL ROD 20 INCHES BELOW GROUND TO MARK FUTURE SURVEY MARKER POSITION IDENTIFIED BY COLORED PLASTIC CAP BEARING SURVEYORS REGISTRATION NUMBER.
 - PERMANENT SURVEY MARKER, I.D.O.T. STD 2135 (TO BE SET BY OTHERS)
 - RIGHT OF WAY STAKING PROPOSED TO BE SET.

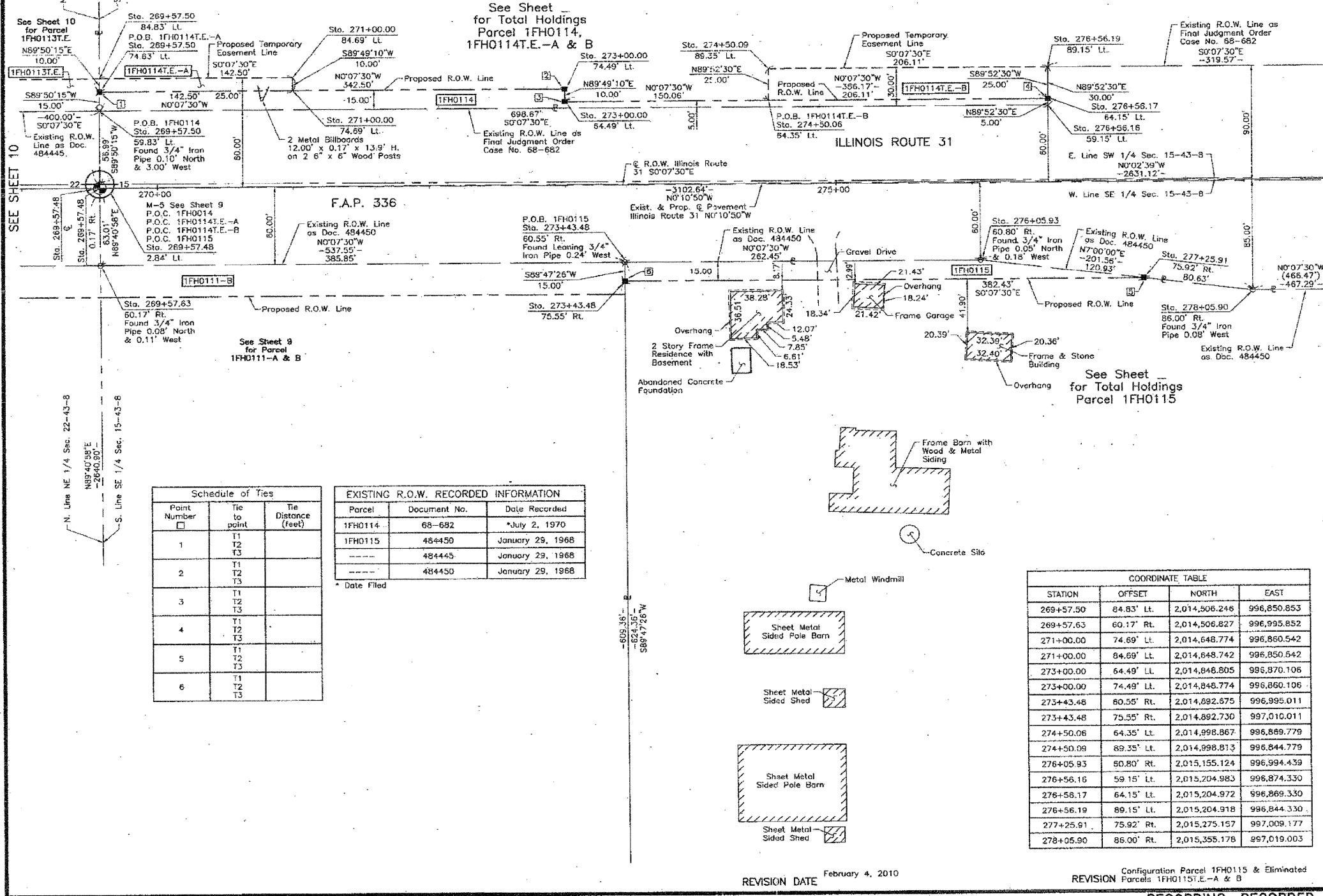

Schedule of Ties

| Point Number | Tie to point | Tie Distance (feet) |
|--------------|----------------|---------------------|
| 1 | T1 T2 T3 | |
| 2 | T1 T2 T3 | |
| 3 | T1 T2 T3 | |
| 4 | T1 T2 T3 | |
| 5 | T1 T2 T3 | |
| 6 | T1 T2 T3 | |

EXISTING R.O.W. RECORDED INFORMATION

| Parcel | Document No. | Date Recorded |
|---------|--------------|------------------|
| 1FH0114 | 68-682 | *July 2, 1970 |
| 1FH0115 | 484450 | January 29, 1968 |
| ----- | 484445 | January 29, 1968 |
| ----- | 484450 | January 29, 1968 |

* Date Filed

COORDINATE TABLE

| STATION | OFFSET | NORTH | EAST |
|-----------|------------|---------------|-------------|
| 269+57.50 | 84.83' Lt. | 2,014,506.246 | 996,850.853 |
| 269+57.63 | 60.17' Rt. | 2,014,506.827 | 996,995.852 |
| 271+00.00 | 74.69' Lt. | 2,014,648.774 | 996,860.542 |
| 271+00.00 | 84.69' Lt. | 2,014,648.742 | 996,850.542 |
| 273+00.00 | 64.49' Lt. | 2,014,846.805 | 996,870.106 |
| 273+00.00 | 74.49' Lt. | 2,014,846.774 | 996,860.106 |
| 273+43.48 | 60.55' Rt. | 2,014,892.675 | 996,995.011 |
| 273+43.48 | 75.55' Rt. | 2,014,892.730 | 997,010.011 |
| 274+50.06 | 64.35' Lt. | 2,014,998.867 | 996,889.779 |
| 274+50.09 | 89.35' Lt. | 2,014,998.813 | 996,844.779 |
| 276+05.93 | 60.80' Rt. | 2,015,155.124 | 996,994.439 |
| 276+56.16 | 59.15' Lt. | 2,015,204.983 | 996,874.330 |
| 276+56.17 | 64.15' Lt. | 2,015,204.972 | 996,869.330 |
| 276+56.19 | 89.15' Lt. | 2,015,204.918 | 996,844.330 |
| 277+25.91 | 75.92' Rt. | 2,015,275.157 | 997,009.177 |
| 278+05.90 | 86.00' Rt. | 2,015,355.178 | 997,019.003 |

THIS IS TO CERTIFY THAT WE, JORGENSEN & ASSOCIATES, INC., AN ILLINOIS PROFESSIONAL DESIGN FIRM LAND SURVEYING CORPORATION, NUMBER 184-2771, HAVE SURVEYED THE PLAT OF HIGHWAYS SHOWN HEREON IN SECTION 15, TOWNSHIP 43N., RANGE 8E., OF THE THIRD PRINCIPAL MERIDIAN, McHENRY COUNTY, THAT THE SURVEY IS TRUE AND COMPLETE AS SHOWN TO THE BEST OF MY KNOWLEDGE AND BELIEF, THAT THE PLAT CORRECTLY REPRESENTS SAID SURVEY, THAT ALL MONUMENTS FOUND AND ESTABLISHED ARE OF PERMANENT QUALITY AND OCCUPY THE POSITIONS SHOWN THEREON AND THAT THE MONUMENTS ARE SUFFICIENT TO ENABLE THE SURVEY TO BE RE-TRACED, MADE FOR THE DEPARTMENT OF TRANSPORTATION, STATE OF ILLINOIS.

DATED AT LAKE VILLA, ILLINOIS THIS _____ DAY OF _____, 20____ A.D.

CHRISTIAN H. JORGENSEN
2771 PROFESSIONAL LAND SURVEYOR NO. 35-2797
LAKE VILLA, ILLINOIS
PRESIDENT

ILLINOIS PROFESSIONAL LAND SURVEYOR NO. 35-2797
LICENSE EXPIRATION DATE: NOVEMBER 30, 2010
THIS PROFESSIONAL SERVICE CONFORMS TO THE CURRENT ILLINOIS MINIMUM STANDARDS FOR A BOUNDARY SURVEY.

COORDINATES ARE BASED ON THE PUBLISHED METRIC COORDINATE VALUES AT FOUND NATIONAL GEODETIC SURVEY CONTROL MONUMENT "MCH31 1A", P.I.D. AJ2855, OF N.613,205.182 - E.303,895.917. NOTE: SURFACE COORDINATES ARE SHOWN.

JORGENSEN & ASSOCIATES, INC.
120 PARK AVENUE
LAKE VILLA, ILLINOIS 60046
(847) 356-3371

60046 SHEET 1 IS A COVER SHEET AND IS NOT RECORDED.

RECEIVED
FEB 23 2010
PLATS & LEGALS

PLAT OF HIGHWAYS
STATE OF ILLINOIS
DEPARTMENT OF TRANSPORTATION
F.A.P. 336 (ILLINOIS ROUTE 31)
SECTION 96-00209-01-PV McHENRY COUNTY
PROJECT JOB NO. R-91-022-03
STATION 269+00 TO STATION 279+00
SCALE: 1"=40' SHEET 11 OF

BUREAU OF LAND ACQUISITION
201 WEST CENTER COURT
SCHAUMBURG, ILLINOIS 60196

ROUTE F.A.P. 336 (ILLINOIS ROUTE 31) SECTION 96-00209-01-PV COUNTY McHENRY JOB NO. R-91-022-03 RECORDING: RECORDED ON AS DOCUMENT NO.