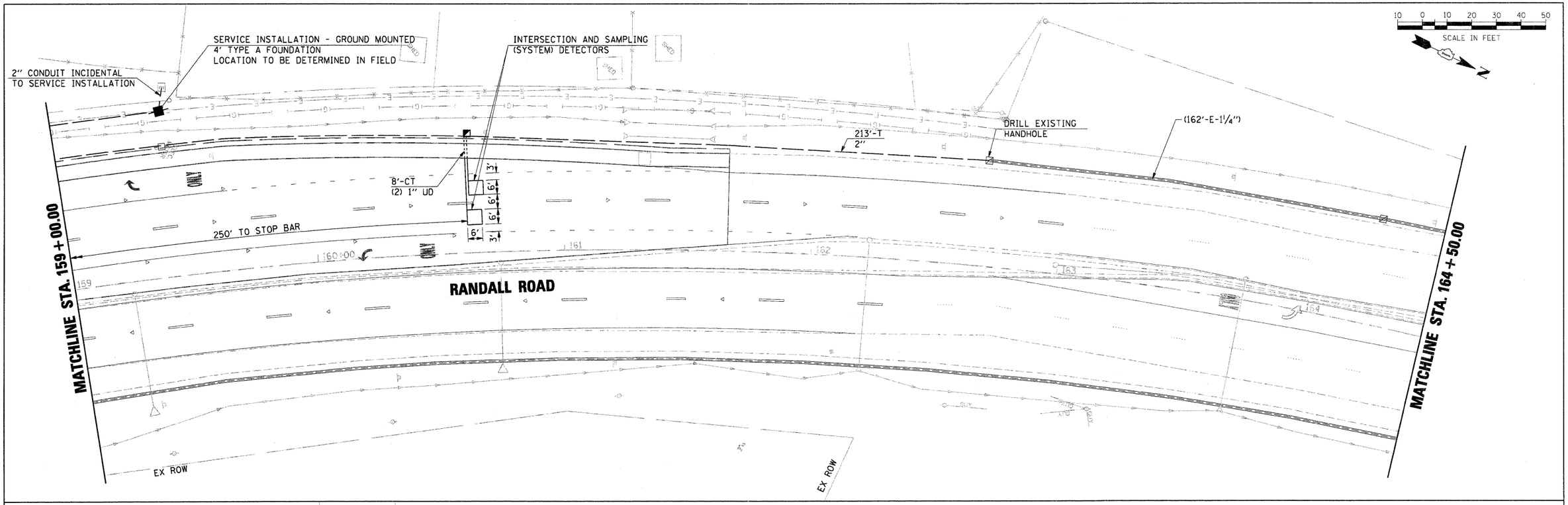

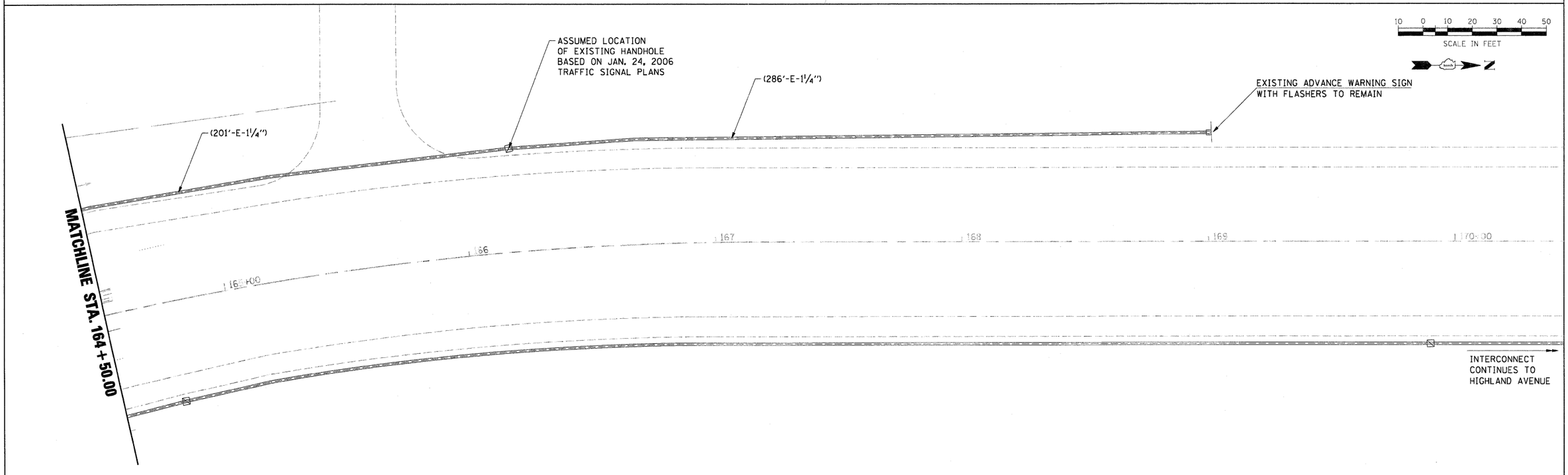

PLAN		BY	DATE
	SURVEYED		
	PLOTTED		
NOTE BOOK	ALIGNMENT CHECKED		
	RE-PLANNED		
NO.	CADD FILE NAME		

PROFILE		BY	DATE
	SURVEYED		
	PLOTTED		
NOTE BOOK	GRADES CHECKED		
	BALANCED		
NO.	STRUCTURE NOTATIONS CHKD		

FILE NAME = D:\157207-SHT-TS07A-PLAN.DGN	USER NAME = malopez	DESIGNED - BH	REVISED -	STATE OF ILLINOIS DEPARTMENT OF TRANSPORTATION	PROPOSED TRAFFIC SIGNAL INSTALLATION PLAN RANDALL RD AT US RTE 20 WB OFF RAMP (FOOTHILL RD)	F.A.P RTE.	SECTION	COUNTY	TOTAL SHEETS / SHEET NO.
		DRAWN - BH	REVISED -			336	06-00345-00-CH	KANE	92 / 37A
	PLOT SCALE = $SCALE$	CHECKED - DWW	REVISED -					CONTRACT NO. 63623	
	PLOT DATE = 11/29/2011	DATE - 05-09-2011	REVISED -		SCALE: / SHEET NO. OF SHEETS / STA. TO STA.	FED. ROAD DIST. NO. 1	ILLINOIS	FED. AID PROJECT	