

PART OF THE NORTHWEST QUARTER OF SECTION 15, TWP. 40 N., R. 8 E. OF THE 3RD. P.M., IN KANE COUNTY, ILLINOIS.

LEGEND

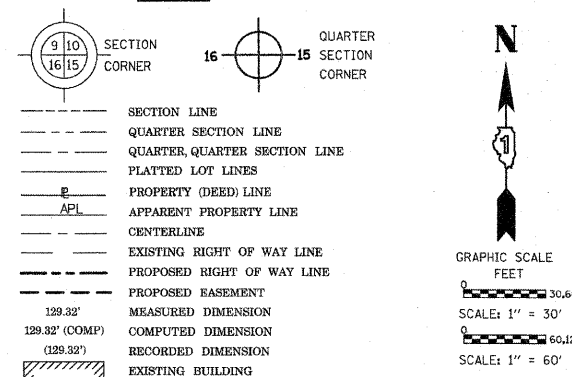

Bearings are referenced to the Illinois State Plane Coordinate Grid System, NAD83, East Zone, as provided by the Illinois Department of Transportation.

- IRON PIPE OR ROD FOUND ○ REPLACED AFTER CONSTRUCTION
- + CUT CROSS FOUND OR SET
- T1  
T2  
T3 THESE STAKES REFERENCE FOUND OR SET MONUMENTATION. SET 5/8 INCH IRON ROD FLUSH WITH GROUND TO TIE FOUND IRON STAKE IDENTIFIED BY COLORED PLASTIC CAP BEARING SURVEYORS REGISTRATION NUMBER.
- BT1  
BT2  
BT3 THESE STAKES, IN CULTIVATED AREAS, REFERENCE FOUND OR SET MONUMENTATION. BURIED 5/8 INCH IRON ROD 20 INCHES BELOW GROUND TO TIE FOUND IRON STAKE, IDENTIFIED BY COLORED PLASTIC CAP BEARING SURVEYORS REGISTRATION NUMBER.
- STAKING OF PROPOSED RIGHT OF WAY. SET DIVISION OF HIGHWAYS SURVEY MARKER TO MONUMENT THE POSITION SHOWN, IDENTIFIED BY INSCRIPTION DATA AND SURVEYORS REGISTRATION NUMBER.
- M STAKING OF PROPOSED RIGHT OF WAY IN CULTIVATED AREAS. BURIED 5/8 INCH METAL ROD 20 INCHES BELOW GROUND TO MARK FUTURE SURVEY MARKER POSITION IDENTIFIED BY COLORED PLASTIC CAP BEARING SURVEYORS REGISTRATION NUMBER.
- ⊙ PERMANENT SURVEY MARKER, I.D.O.T. STANDARD 2135 (TO BE SET BY OTHERS)
- RIGHT OF WAY STAKING PROPOSED TO BE SET

STATE OF ILLINOIS )  
COUNTY OF COOK )

THIS IS TO CERTIFY THAT WE, SPACECO, INC. AN ILLINOIS PROFESSIONAL DESIGN FIRM LAND SURVEYING CORPORATION, NUMBER 184-001157, HAVE SURVEYED THE PLAT OF HIGHWAYS SHOWN HEREON IN SECTIONS 15, TOWNSHIP 40 NORTH, RANGE 8 EAST OF THE THIRD PRINCIPAL MERIDIAN, KANE COUNTY, THAT THE SURVEY IS TRUE AND COMPLETE AS SHOWN TO THE BEST OF MY KNOWLEDGE AND BELIEF, THAT THE PLAT CORRECTLY REPRESENTS SAID SURVEY, THAT ALL MONUMENTS FOUND AND ESTABLISHED ARE OF PERMANENT QUALITY AND OCCUPY THE POSITIONS SHOWN THEREON AND THAT THE MONUMENTS ARE SUFFICIENT TO ENABLE THE SURVEY TO BE RETRACED, MADE FOR THE DEPARTMENT OF TRANSPORTATION, STATE OF ILLINOIS.

DATED THIS \_\_\_\_\_ DAY OF \_\_\_\_\_ 20 \_\_\_\_ A.D., AT ROSEMONT, ILLINOIS

REBECCA Y. POPECK  
ILLINOIS PROFESSIONAL LAND SURVEYOR NO. 035-003642  
LICENSE EXPIRATION DATE: NOVEMBER 30, 2010

THIS PROFESSIONAL SERVICE CONFORMS TO THE CURRENT ILLINOIS MINIMUM STANDARDS FOR A BOUNDARY SURVEY.

**SPACECO INC.**  
CONSULTING ENGINEERS  
SITE DEVELOPMENT ENGINEERS  
LAND SURVEYORS  
9575 W. Higgins Road, Suite 700,  
Rosemont, Illinois 60018  
Phone: (847) 696-4050 Fax: (847) 696-4065

**PLAT OF HIGHWAYS**  
STATE OF ILLINOIS  
DEPARTMENT OF TRANSPORTATION  
IL ROUTE 25/IL ROUTE 31  
(NORTH OF IL ROUTE 64)  
SECTION: AT RED GATE COUNTY: KANE  
PROJECT JOB NO.: R-91-004-10  
STATION 208+74.74 TO STATION 213+01.41  
SCALE: 1" = 30' SHEET 3 OF 5  
**BUREAU OF LAND ACQUISITION**  
201 WEST CENTER COURT  
SCHAUMBURG, ILLINOIS 60196

RECEIVED  
DEC 24 2009  
PLATS & LEGALS

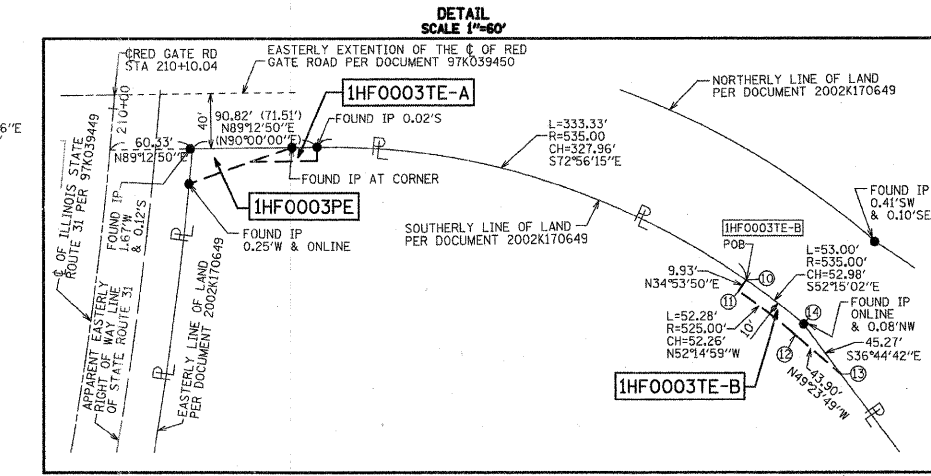

CENTERLINE ILLINOIS ST. RT. 31

LINE 1	N09°03'06"E	1482.13'
CURVE 1	LENGTH	407.67'
	RADIUS	2864.79'
	CHORD	407.33'
	BEARING	N04°58'30"E
LINE 2	N00°53'54"E	904.62'

COORDINATE/STATION TABLE

POINT	NORTHING	EASTING	STATION	OFFSET
1	1924632.26	988554.24	209+42.46	79.96 LEFT
2	1924619.29	988583.01	209+32.28	50.00 LEFT
3	1924632.68	988584.39	209+45.98	50.00 LEFT
4	1924627.34	988694.40	209+51.54	60.00 RIGHT
5	1924642.85	988739.25	209+70.69	103.18 RIGHT
6	1924643.51	988787.70	209+75.52	151.37 RIGHT
7	1924653.51	988787.56	209+84.97	150.36 RIGHT
8	1924653.26	988769.36	209+83.23	132.25 RIGHT
9	1924652.27	988696.75	209+76.07	60.00 RIGHT
10	1924557.28	989101.10	209+25.90	471.74 RIGHT
11	1924549.14	989095.42	209+18.42	466.97 RIGHT
12	1924517.15	989136.74	208+95.27	511.66 RIGHT
13	1924488.58	989170.07	208+74.74	548.20 RIGHT
14	1924524.85	989142.99	209+02.37	516.97 RIGHT
15	1924751.88	988676.94	210+72.42	33.00 RIGHT
16	1924732.27	988696.80	210+54.30	53.98 RIGHT
17	1924732.36	988702.90	210+54.75	60.06 RIGHT
18	1924732.86	988739.29	210+57.42	96.36 RIGHT
19	1924742.86	988739.15	210+67.07	95.63 RIGHT
20	1924742.36	988703.26	210+64.55	59.82 RIGHT
21	1924767.80	988689.80	210+88.78	45.00 RIGHT
22	1924868.30	988693.12	211+87.79	45.00 RIGHT
23	1924981.92	988694.90	213+01.41	45.00 RIGHT
24	1924982.11	988682.82	213+01.41	32.92 RIGHT
25	1924868.49	988681.12	211+87.79	33.00 RIGHT
26	1924778.81	988678.32	210+99.08	33.00 RIGHT

PARCEL NUMBER	OWNER	TOTAL HOLDINGS ACRES	PART TAKEN ACRES	SO. FT.	AREA IN EXISTING R.O.W. ACRES	REMAINDER AREA ACRES	EASEMENT ACRES	AREA SQUARE FEET	EASEMENT PURPOSE	PERMANENT INDEX NUMBER	PROPERTY ACQUIRED BY
IHF0001PE	BOARD OF EDUCATION OF ST. CHARLES COMMUNITY UNIT SCHOOL DISTRICT 303	32.06*	0.000	0	0	32.06*	0.005	202	PERMANENT	09-15-301-018	
IHF0002PE	FOREST PRESERVE DISTRICT OF KANE COUNTY	29.59*	0.000	0	0	29.59*	0.010	N/A	PERMANENT TEMPORARY	09-15-101-017	
IHF0003PE	FOREST PRESERVE DISTRICT OF KANE COUNTY	40.27*	0.000	0	0	40.27*	0.021	N/A	PERMANENT TEMPORARY	09-15-301-016	

\*NOTE\* AREA OF CONTIGUOUS PROPERTY/TOTAL HOLDINGS WAS CALCULATED USING EXISTING PLATS AND USING RECORDS.

REVISION DATE: 12/23/09 REVISION PER IDOT REVIEW  
REVISION DATE: 12/21/09 REVISION PER IDOT REVIEW  
MADE BY RYP MADE BY JWM

IL ROUTE 25/IL ROUTE 31 SECTION: AT RED GATE ROAD KANE COUNTY JOB NO.: R-91-004-10 RECORDING: RECORDED ON

FILE NAME = ...  
DRAWN - TMB  
CHECKED - RMT  
DATE - 10/23/2011

DESIGNED - MAC  
DRAWN - TMB  
CHECKED - RMT  
DATE - 10/23/2011



**CITY OF ST. CHARLES**

PLAT OF HIGHWAYS

SCALE: NTS SHEET NO. 2 OF 5 SHEETS STA. TO STA.

F.A. RTE.	SECTION	COUNTY	TOTAL SHEETS	SHEET NO.
04-00092-00-BR		KANE	440	155
CONTRACT NO. 63650				
ILLINOIS FED. AID PROJECT				