

PART OF THE EAST HALF OF SECTION 15, TWP. 40 N., R. 8 E. OF THE 3RD. P.M., IN KANE COUNTY, ILLINOIS.

PARCEL NUMBER	OWNER	TOTAL HOLDINGS ACRES	PART TAKEN ACRES	SOFT	AREA IN EXISTING R.O.W. ACRES	REMAINDER AREA ACRES	EASEMENT AREA ACRES	EASEMENT PURPOSE	PERMANENT INDEX NUMBER	PROPERTY ACQUIRED BY
1HF0005	EDDY W. TAYLOR & TONYA S. TAYLOR	0.608	0.115	N/A	0.076	0.493	N/A	N/A	09-15-276-020	
1HF0006	THA RATSAVONGSY	0.536	0.041	N/A	0.000	0.495	N/A	N/A	09-15-276-019	
1HF0007	TERENCE J. SADOWSKI & STEPHANIE D. SADOWSKI	0.604	0.098	N/A	0.055	0.506	N/A	N/A	09-15-276-018	
1HF0008	GEORGE E. MOELLER, JR.	1.540	0.312	N/A	0.245	1.228	N/A	N/A	09-15-276-023 09-15-276-024 09-15-276-025	
1HF0009	KRISTOPHER R. ALBERTS	0.507	0.001	50	0.000	0.506	0.066	TEMPORARY	09-15-252-008	
1HF0010	MARY C. KIMBALL	0.506	0.180	N/A	0.155	0.326	0.044	TEMPORARY	09-15-253-004	

POINT	NORTHING	EASTING	STATION	OFFSET
33	1924067.88	991789.36	310+77.08	50.00 RIGHT
34	1924167.69	991801.21	311+75.54	50.00 RIGHT
35	1924272.74	991809.21	312+78.74	50.00 RIGHT
36	1924383.47	991812.71	313+87.26	50.00 RIGHT
37	1924505.44	991810.74	315+06.75	50.00 RIGHT
38	1924552.19	991808.81	315+53.54	50.00 RIGHT
39	1924554.46	991791.70	315+56.51	33.00 RIGHT
40	1924695.37	991785.90	316+97.55	33.00 RIGHT
41	1924538.76	991726.30	315+43.53	33.00 LEFT
42	1924502.02	991727.81	315+06.75	33.00 LEFT
43	1924409.39	991729.80	314+12.79	33.00 LEFT
44	1924399.14	991719.80	314+02.37	43.00 LEFT
45	1924397.53	991654.82	314+00.52	107.97 LEFT
46	1924415.53	991654.38	314+19.37	108.41 LEFT
47	1924417.07	991716.77	314+20.65	46.00 LEFT
48	1924501.49	991714.82	315+06.75	46.00 LEFT
49	1924538.44	991713.30	315+43.74	46.00 LEFT
50	1924353.94	991712.25	313+56.18	49.99 LEFT
51	1924344.19	991722.01	313+46.49	40.00 LEFT
52	1924203.91	991714.17	312+03.57	40.00 LEFT
53	1924203.67	991704.11	312+02.45	50.00 LEFT
54	1924348.93	991712.13	313+51.07	50.00 LEFT
55	1924346.72	991622.45	313+46.43	139.60 LEFT
56	1924351.71	991622.32	313+51.73	139.85 LEFT

CENTERLINE ILLINOIS ST. RT. 25	
CURVE 2	LENGTH 590.99'
	RADIUS 2387.50'
	CHORD 589.48'
	BEARING N04°43'57"E
LINE 3	N02°21'32"W
	203.41'

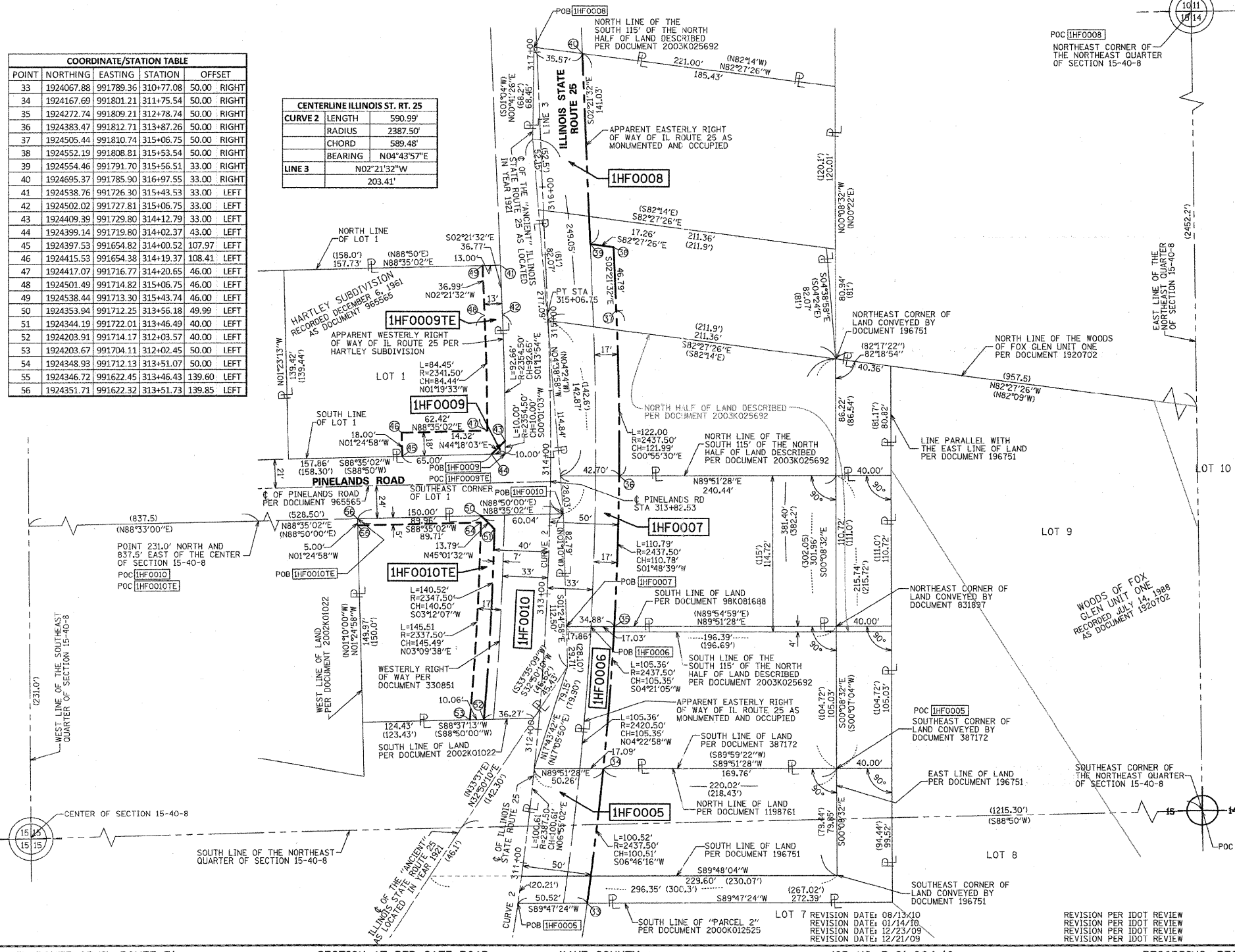

**LEGEND**

- SECTION CORNER
- QUARTER SECTION CORNER
- SECTION LINE
- QUARTER SECTION LINE
- QUARTER, QUARTER SECTION LINE
- PLATTED LOT LINES
- PROPERTY (DEED) LINE
- APPARENT PROPERTY LINE
- CENTERLINE
- EXISTING RIGHT OF WAY LINE
- PROPOSED RIGHT OF WAY LINE
- PROPOSED EASEMENT
- MEASURED DIMENSION
- COMPUTED DIMENSION
- RECORDED DIMENSION
- EXISTING BUILDING

Bearings are referenced to the Illinois State Plane Coordinate Grid System, NAD83, East Zone, as provided by the Illinois Department of Transportation.

- IRON PIPE OR ROD FOUND ○ REPLACED AFTER CONSTRUCTION
- + CUT CROSS FOUND OR SET
- THESE STAKES REFERENCE FOUND OR SET MONUMENTATION. SET 5/8 INCH IRON ROD FLUSH WITH GROUND TO TIE FOUND IRON STAKE IDENTIFIED BY COLORED PLASTIC CAP BEARING SURVEYORS REGISTRATION NUMBER.
- BT1 THESE STAKES IN CULTIVATED AREAS REFERENCE FOUND OR SET MONUMENTATION. BURIED 5/8 INCH IRON ROD 20 INCHES BELOW GROUND TO TIE FOUND IRON STAKE. IDENTIFIED BY COLORED PLASTIC CAP BEARING SURVEYORS REGISTRATION NUMBER.
- STAKING OF PROPOSED RIGHT OF WAY. SET DIVISION OF HIGHWAYS SURVEY MARKER TO MONUMENT THE POSITION SHOWN. IDENTIFIED BY INSCRIPTION DATA AND SURVEYORS REGISTRATION NUMBER.
- M STAKING OF PROPOSED RIGHT OF WAY IN CULTIVATED AREAS. BURIED 5/8 INCH METAL ROD 20 INCHES BELOW GROUND TO MARK FUTURE SURVEY MARKER POSITION IDENTIFIED BY COLORED PLASTIC CAP BEARING SURVEYORS REGISTRATION NUMBER.
- PERMANENT SURVEY MARKER, I.D.O.T. STANDARD 2135 (TO BE SET BY OTHERS)
- RIGHT OF WAY STAKING PROPOSED TO BE SET

GRAPHIC SCALE  
FEET  
SCALE: 1" = 40'

STATE OF ILLINOIS )  
COUNTY OF COOK )

THIS IS TO CERTIFY THAT WE, SPACECO, INC. AN ILLINOIS PROFESSIONAL DESIGN FIRM LAND SURVEYING CORPORATION, NUMBER 184-001157, HAVE SURVEYED THE PLAT OF HIGHWAYS SHOWN HEREON IN SECTIONS 15, TOWNSHIP 40 NORTH, RANGE 8 EAST OF THE THIRD PRINCIPAL MERIDIAN, KANE COUNTY, THAT THE SURVEY IS TRUE AND COMPLETE AS SHOWN TO THE BEST OF MY KNOWLEDGE AND BELIEF, THAT THE PLAT CORRECTLY REPRESENTS SAID SURVEY, THAT ALL MONUMENTS FOUND AND ESTABLISHED ARE OF PERMANENT QUALITY AND OCCUPY THE POSITIONS SHOWN THEREON AND THAT THE MONUMENTS ARE SUFFICIENT TO ENABLE THE SURVEY TO BE RETRACED, MADE FOR THE DEPARTMENT OF TRANSPORTATION, STATE OF ILLINOIS.

DATED THIS \_\_\_\_\_ DAY OF \_\_\_\_\_ 20 \_\_\_\_ A.D. AT ROSEMONT, ILLINOIS

REBECCA Y. POECK  
ILLINOIS PROFESSIONAL LAND SURVEYOR NO. 035-003642  
LICENSE EXPIRATION DATE: NOVEMBER 30, 2010

THIS PROFESSIONAL SERVICE CONFORMS TO THE CURRENT ILLINOIS MINIMUM STANDARDS FOR A BOUNDARY SURVEY.

**SPACECO INC.**  
CONSULTING ENGINEERS  
SITE DEVELOPMENT ENGINEERS  
LAND SURVEYORS

9575 W. Higgins Road, Suite 700,  
Rosemont, Illinois 60018  
Phone: (847) 696-4060 Fax: (847) 696-4065

**PLAT OF HIGHWAYS**  
STATE OF ILLINOIS  
DEPARTMENT OF TRANSPORTATION  
IL ROUTE 25/IL ROUTE 31  
(NORTH OF IL ROUTE 64)

RECEIVED  
AUG 13 2010  
PLAT & LEGALS

SECTION: AT RED GATE ROAD COUNTY: KANE  
PROJECT: JOB NO.: R-91-004-10  
STATION 310+77.08 TO STATION 316+97.55  
SCALE: 1" = 40' SHEET 4 OF 6

BUREAU OF LAND ACQUISITION  
201 WEST CENTER COURT  
SCHAUMBURG, ILLINOIS 60196

IL ROUTE 25/IL ROUTE 31 SECTION: AT RED GATE ROAD KANE COUNTY JOB NO.: R-91-004-10 RECORDING: RECORDED ON