

Benchmark: Steel Rod at GPS Monument KAN31 2B (Elev. 754.27)

Existing Structure: None

No Salvage

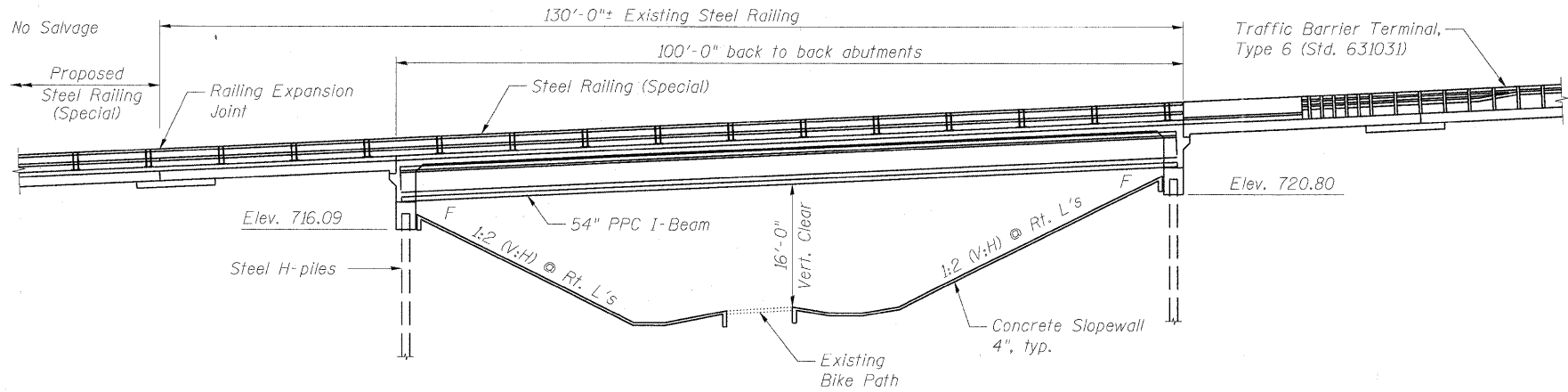

FOR INFORMATION ONLY

Bridge deck grooving (bridge and approaches) and anti-graffiti coating of the slopewall, abutment and wingwalls of the Fox River Trail structure shall be completed in this Contract.

BILL OF MATERIAL

ITEM	UNIT	TOTAL
Bridge Deck Grooving	Sq. Yd.	808
Anti-Grffiti Coating	Sq. Ft	5,843

ELEVATION

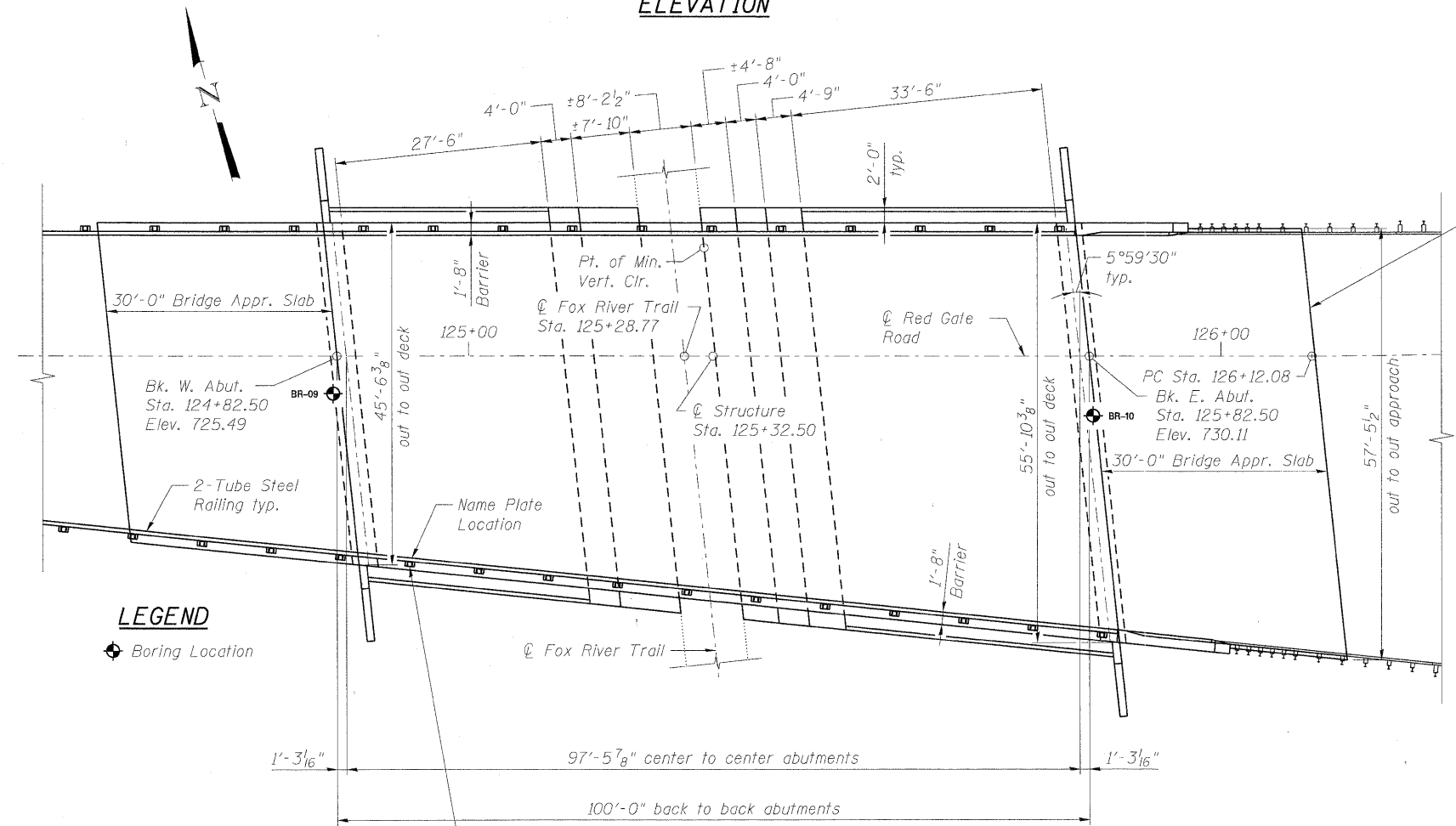

Preformed joint seal (4") to be installed in this contract See Sheet 238 for details (typical each side). Cost of Preformed joint strip seal at these locations shall be included with Bridge Deck Grooving.

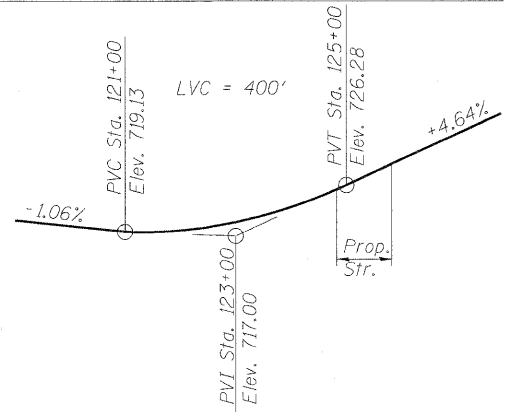

PROFILE GRADE

(Along CL of Red Gate Road)

LEGEND

◆ Boring Location

PLAN

Field painting of the top coat for all existing railing and installation of the name plate (furnished by others) shall be completed in this contract. Cost of installing the name plate and painting the Steel Railing shall be included with "Steel Railing (Special)".

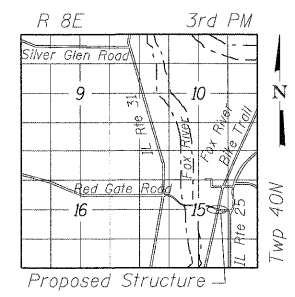

LOCATION SKETCH

**GENERAL PLAN AND ELEVATION
RED GATE ROAD OVER THE FOX RIVER TRAIL
SEC. 04-00092-00-BR
KANE COUNTY
STATION 125+32.50
STRUCTURE NO. 045-6019**

benesch
engineers · scientists · planners
Alfred Benesch & Company
205 North Michigan Avenue, Suite 2400
Chicago, Illinois 60601
312-565-0450 Job No. 10092

FILE NAME = 0456019_001_gpe_Main.dgn	USER NAME = akoeschell	DESIGNED - MFH	REVISED -
		CHECKED - AJK	REVISED -
	PLOT SCALE =	DRAWN - MFH	REVISED -
	PLOT DATE = 11/21/2011	CHECKED - HMA	REVISED -



CITY OF ST. CHARLES

**GENERAL PLAN AND ELEVATION
STRUCTURE NO. 045-6019 RED GATE ROAD OVER THE FOX RIVER TRAIL**
SHEET NO. S91 OF SF1 SHEETS

F.A.I. RTE.	SECTION	COUNTY	TOTAL SHEETS	SHEET NO.
	04-00092-00-BR	KANE	440	298
CONTRACT NO. 63650				
ILLINOIS FED. AID PROJECT				

X:\100005\10092\Engineering\Documents_RedGatePhaseII\RGoverFoxTrail\Final\Plans\0456019_001_gpe_Main.dgn 10:09:00 AM 11/21/2011